The Women's
Missionary Magazine
of the United Presbyterian Church

VOLUME 24. JULY, 1911 NUMBER 12

Twenty-Eighth Annual Convention

OF THE WOMEN'S GENERAL MISSIONARY SOCIETY OF THE UNITED PRESBYTERIAN CHURCH OF NORTH AMERICA, HELD IN GREELEY, COLO., MAY 18-22, 1911.

Minutes.

THURSDAY EVENING, MAY 22.

The twenty-eighth Annual Convention of the Women's General Missionary Society, of the United Presbyterian Church opened its sessions in the First United Presbyterian Church of Greeley, Colo., Thursday evening, May 22, 1911.

Mrs. H. H. Bell of San Francisco, First Vice President presided and led the devotional service.

"Not by might, nor by power, but by my spirit, saith the Lord of Hosts." Zech. 4:6 was the scripture subject.

The need of the Holy Spirit to enable us to make a whole surrender and give a life of unselfish service to the Master and His work was strongly emphasized.

The choir sang an anthem after which Mrs. J. K. Miller of Greeley, Colo., extended a most cordial welcome to the members of the convention in behalf of the First Church, Colorado Presbyterial and the city of Greeley.

Mrs. O. W. Gauss, President of the Missionary Union of Greeley, brought greetings from the Union.

Mrs. Bell responded for the Convention and Miss E. D. Brown, President of the Women's Board, spoke in behalf of the Board.

Dr. Duncan favored the convention with a beautiful cornet solo, after which Mrs. Bell introduced the President, Mrs. Robert Rutledge, of St. Louis, Mo., who gave a most practical address on "The Christian's Opportunity." She brought before us especially the wide open doors of opportunity in the mission fields of our own denomination, showing us our great responsibility and urging us as christian women to more active, aggressive service.

No 42 of the Bible Songs was sung, after which the president appointed the following Credential Committee: Mrs. J. N. Gordon, Colorado, Mrs. D. Y. Graham, Keokuk and Mrs. Howard Jamieson, Colorado.

Announcements were made regarding pleasure trips to Denver and Colorado Springs. Greetings were received from the Women's Missionary Society of the First United Presbyterian Church of Denver and a most cordial invitation extended to the Convention to be present at a reception to be held in their Church, corner of 14th and Lincoln Avenues, Tuesday May 23rd. Luncheon will be served at noon. During the afternoon a trolly ride'

will be given the delegates and visitors of the convention. Dr. R. T. Campbell, President of Cooper College, closed the meeting with prayer and benediction after which a very pleasant social hour was enjoyed by all present.

FRIDAY MORNING.

8:40—The Devotional Service was conducted by Mrs. E. F. Gillis, Hanover, Ill. "Christ our King," Ps. 72: 8, 11, 17, being the subject.

Miss E. D. Brown offered the opening prayer of the morning session.

The minutes were read, on motion adopted. On motion of Miss Patterson the reading of the full list of life memberships was omitted and only the names of those present were called at the roll call which followed. The President presented the corrected program to the Convention which was on motion adopted.

The following Committees were then appointed by the President.

TELLERS.

Mrs. W. I. Wishart, Allegheny.
Miss Eliza B. Jordon, New Jersey.
Miss Elizabeth Maxwell, Argyle.
Miss Minnie Toenniges, Rock Island.
Mrs. C. F. Crooks, San Francisco.

PLACE.

Mrs. J. C. Nevin, Los Angeles.
Mrs. J. A. Kennedy, Omaha.
Mrs. Horace Carter, Philadelphia.
Mrs. John Morrison, Kiskiminetas.
Mrs. G. M. Paden, Allegheny.

RECOMMENDATIONS.

Miss Bertha Caldwell, Chartiers.
Mrs. C. C. Bradbury, Iowa N. W.
Mrs. J. C. Milleman, Butler.
Miss Lilly Park, Detroit.
Miss Annie Finnigan, Steubenville.

RESOLUTIONS.

Mrs. C. J. White, Muskingum.
Mrs. R. W. Hamilton, Conemaugh.
Mrs. J. C. Lynn, Colorado.
Mrs. R. E. Middleton, Chicago.
Mrs. Ella Ewing, Frankfort.

NOMINATIONS.

Mrs. J. W. Harsha, Monongahela.
Miss Maud Gloves, Monmouth.
Mrs. H. F. Wallace, Pittsburg.
Miss Sarah J. Reid, Xenia.
Mrs. Anna Book, Beaver Valley.

The report of the Statistical Secretary, Miss Susan McNall was read by Mrs. Samuel Yourd. This report contained the usual request to societies and secretaries to return the statistical blanks early. A gain of 39 societies and of 2,540 in membership over last year was reported. Report adopted.

The "Years Record" was given by Mrs. Ada Kerr Wilson the Secretary of the Board.

Societies were urged to be very careful about responding to special appeals. "Do not meet these appeals with money from your missionary treasury which should *all* go through the hands of the treasurer of the Board." On motion report was adopted. Mrs. J. D. Sands, Treasurer *pro tem* and Chairman of Finance, gave a very encouraging report of both funds. These reports were on motion adopted. Morning worship was led by Mrs. J. P. Cowan of Indianapolis. The subject was "The Promise," Acts 1: 4, 5.

This was a very helpful service, Mrs. J. P. Giffen offered prayer for the fulfillment of the promise of the Holy Spirit and many women gave texts of scriptural promises and appropriate psalms were sung.

We were taken by Mrs. Samuel Yourd, the Secretary of the Freedmen's Work, on an imaginary trip through the South, visiting all of our mission stations. The manner of presenting this report was quite novel and pleasing to the convention, and to the Board as well, as was indicated by Miss Brown.

$17,000 is needed for the regular work of this department this year besides money for new work, the treasury is now empty. After full discussion report was adopted with thanks. Mrs. John A. Crawford, Secretary of the Literature work in her report which was presented, mentioned several "Specials" which were on sale, the Home Mission Map, Convention badge or pin, missionary

game, and sets of missionaries' pictures.

The wisdom of continuing the publication of the Quarterly Bulletin was discussed and on motion the Board was requested to continue publishing as before. Delegates were requested to see that they were used in their societies.

On motion report was adopted.

The report of the credential committee was heard showing 108 delegates, officers and life members present. Report adopted.

Officers and Delegates Present at the Convention.

OFFICERS.

President—Mrs. Robert Rutledge, St. Louis, Mo.

First Vice President—Mrs. H. H. Bell, San Francisco, Cal.

Second Vice President—Mrs. J. P. Giffen, Dunbar, Neb.

Secretary—Mrs. J. T. Logue, Cleveland, Ohio.

DELEGATES AND ALTERNATES.

ALLEGHENY
Mrs. W. I. Wishart
Mrs. Walter C. Maxwell
Mrs. Joseph Price
Miss Emma Dierdorf
Mrs. G. M. Paden
Mrs. I. H. Milliken

ARGYLE
Miss Elizabeth Maxwell

ARKANSAS VALLEY
Mrs. R. A. Pollock

BEAVER VALLEY
Mrs. Anna Book

BUTLER
Mrs. J. C. Milleman
Mrs. W. P. Martin

CEDAR RAPIDS
Mrs. Robert Gibson

CHARTIERS
Miss Bertha Caldwell
Mrs. Theodore Littell
Miss Mary Blaney

CHICAGO.
Mrs. R. E. Middleton

CLEVELAND
Mrs. H. D. Roose
Miss Louella Ritchie

COLLEGE SPRINGS
Miss Mabel Anderson
Miss Mary Caldwell

COLORADO
Mrs. H. M. Jamieson
Mrs. J. C. Lynn

CONCORDIA
Mrs. Chas. Curry

CONEMAUGH
Mrs. R. W. Hamilton

DES MOINES
Mrs. E. E. Brooker
Mary L. Miller

DETROIT
Miss Lilly Park

FRANKFORT
Mrs. Ella Ewing

ILLNOIS CENTRAL
Miss Anna Harper

ILLINOIS SOUTHERN
Mrs. Robert Rutledge
Mrs. S. G. Huey

INDIANA
Mrs. J. P. Cowan

IOWA NORTHWESTERN
Miss Janet M. Cara
Mrs. C. C. Bradbury

KANSAS CITY
Mrs. J. R. Thornburg

KEOKUK
Mrs. D. Y. Graham
Mrs. H. O. Fisher

KISKIMINETAS.
Mrs John Morrison

LAKE
Mrs. H. Kilgore
Miss Hazel Snodgrass

LOS ANGELES
Mrs. J. C. Nevin

MANSFIELD
Mrs. W. S. Smith

MERCER
Mrs. Hugh B. Hoon

MONMOUTH
Miss Maud Glover
Mrs. Edith Car Michael
Mrs. Lillian Scott

MONONGAHELA
Mrs. J. W. Harsha
Mrs. J. Alex. Hardy
Mrs. Edward Stotz
Mrs. J. W. Arras
Mrs. R. N. Spohn
Mrs. W. L. McCullagh
Mrs. W. J. Walker
Mrs. James Carothers

MUSKINGUM
Miss Hannah Ardrey
Mrs. C. J. White

NEW JERSEY
Miss Eliza B. Jordan

OHIO FIRST
Mrs. C. E. Kirkpatrick

OMAHA
Mrs. J. A. Kennedy
Mrs. J. P. Giffen

PAWNEE
Mrs. R. A. Evans
Miss Laura Pinkerton

PHILADELPHIA
Mrs. Horace Carter

PITTSBURG
Mrs. H. F. Wallace

ROCK ISLAND
Mrs. E. F. Gillis
Miss Minnie Toenniges

SAN FRANCISCO
Mrs. H. H. Bell

SIDNEY
Mrs. Alice Claypool

STEUBENVILLE
Miss Annie Finnigan
Mrs. J. A. Shannon

WESTMORELAND
Miss Hannah Patterson
Mrs. Frank Berry

WHEELING
Miss Martha Hare

WISCONSIN
Mrs. James R. Watson
Mrs. Chas. Vanderpool

XENIA
Miss Sarah J. Reid
Mrs. N. J. Graham

DELTA, EGYPT
Miss Marian A. Paden
Miss Carrie Buchanan

GUJRANWALA, INDIA
Miss Lillian McConnell
Miss Laura Cleland

SIALKOT
Miss A. M. Hamilton

INDIANS
Miss Haft, Tama, Ia.

MAGAZINE COMMITTEE
Miss Sarah J. Reid

WOMEN'S ASSOCIATION
Mrs. James Carothers

WOMENS' BOARD
Miss E. D. Brown
Mrs. N. Wylie Stevenson
Mrs. Samuel Yourd
Mrs. J. D. Sands
Mrs. Ada Kerr Wilson
Mrs. John A. Wilson
Mrs. Wm. S. Cook
Mrs. Mary Clokey Porter
Mrs. J. A. Alexander
Mrs. J. A. Crawford
Mrs. R. C. Morton.

Life Members.

The following life members were present at the convention:

Miss E. D. Brown
Mrs. Jas. Carothers
Mrs. Wm. S. Cook
Mrs. J. W. Duff
Mrs. W. O. Fisher
Mrs. J. N. Gordon
Mrs. J. A. Hardy
Mrs. J. A. Kennedy
Mrs. W. L. McCullagh
Mrs. J. P. McDaniel
Mrs. J. M. McKee
Mrs. J. B. McClelland
Mrs. Jennie McClenahan
Mrs. A. Nesbitt
Mrs. Geo. Paul
Mrs. Nina Taggart Phillips
Mrs. J. J. Porter
Miss Sarah J. Reid
Mrs. J. D. Sands
Mrs. N. Wylie Stevenson
Mrs. J. H. Taggart
Mrs. A. W. Waddle
Mrs. H. F. Wallace
Mrs. W. I. Wishart

The invitation of the women of the First Church, Denver, was again presented and seventy delegates signified their acceptance.

The morning session was closed with prayer by Dr. Campbell.

FRIDAY AFTERNOON.

The Thank-offering Conference was held at the noon hour, led by Mrs. Porter.

1:15—Mrs. H. H. Bell, First vice president, presided at the afternoon session.

Mrs. Chas. Currie, of Manhattan, Kansas, led the devotional service, "Christ as a Compassionate Saviour" being her subject. Matt. 9 was read, and appropriate psalms sung. Prayer was offered by Mrs. Rutledge.

The opening prayers of the afternoon session were by Miss Paden, Miss Cleland, Miss Hamilton and Miss McConnell, our foreign missionaries.

Mrs. Wm. S. Cook, Secretary of the Home and Ministerial Relief Work, presented her report which showed most excellent work accomplished in our home land. Report adopted with thanks.

We were led in our afternoon worship by Miss Hannah Patterson, of McKeesport, Pa., "Rivers of Living Water," John 7: 38, 39, being the subject for consideration. We were reminded that we should so live that our lives would be as refreshing life giving waters to all those who come in contact with us.

The report of Mrs. John A. Wilson, Assistant Foreign Secretary, was full of good things and our hearts rejoiced to hear that five new missionaries would go to the foreign field this fall, that the salaries of eight missionaries had been pledged during the year and that new work was to be undertaken in India, Egypt and the Sudan. We were strongly urged to do more, for the need is great.

The motto given us was, "How many loaves have you? Go and see." Miss Gordon and six of our foreign missionaries have spent over thirty years in the service. It was decided on motion that a token of appreciation in the form of a pin should be given to each of these workers and also to any others who may in the future have reached 30 years in the service, the president to appoint a committee to select the same.

Mrs. Wilson introduced to the Convention the foreign missionaries present, also Mrs. Carleton, who in former years had been in our field in India for 14 years.

Mrs. Graham who has been a member of a missionary society for 65 years was introduced. All were given the Chautauqua salute.

Mrs. Wilson's report was adopted. Mrs. Bell announced that San Francisco Presbyterial was ready to assume the entire support of a missionary. Mrs. Gibson, of Loveland, closed the session with prayer.

FRIDAY EVENING.

7:30—We come again to one of the most helpful parts of the convention, the Thank-offering Service, led as usual by the Thank-offering Secretary, Mrs. Mary Clokey Porter. After singing by the congregation of No. 42, Mr. Cunningham sang "The Lord is my Shepherd." Evening Prayer for the unsaved world was offered by Miss E. D. Brown. Responsive reading followed, after which fifty Presbyterial delegates came forward and presented the thank-offerings. Mrs. Rutledge offered the prayer of consecration. The amount of the offering was $53,610.

Mrs. Porter then gave her report. From 60 Presbyterial societies reporting, 52 showed an increase over last year. Mrs. Porter urged the delegates to stir up the indifferent ones and urge on, those who are already giving. Miss Carrie Hamilton and Mr. Cunningham sang a duet, after which Mrs. J. P. Giffen, of Dunbar, Neb., gave a most inspiring address on "First Things First." Mrs. W. J. Donnan, a daughter of Dr. Gordon, our pioneer missionary of India, was presented. Dr. Campbell closed with prayer and benediction.

SATURDAY MORNING.

8:40—"Christ a Worker," John 9:4 was the subject of the devotional service, led by Mrs. J. W. Harsha, Pittsburg, Pa.

The opening prayer was offered by Mrs. H. H. Bell.

The minutes were read and approved.

The report of the Thank-offering Secretary read the previous evening was adopted.

The Parsonage Report was given by Mrs. Ada Kerr Wilson in the absence of Mrs. Geo. MacDonald, the Parsonage Secretary. Report adopted.

Miss Sarah J. Reid gave the report of the Secretary and Treasurer of the Magazine. The report showed an increase in subscriptions of nearly 1,000, making a total number of about 8,685. The following suggestions were made:

(a) "Please inform the treasurer immediately if your magazine is not received."

(b) "Please r e n e w subscriptions promptly, a month in advance if possible."

The reports on motion were adopted.

Greetings were received from Mrs. Geo. Moore, of the Magazine Committee, and we were referred to Luke 10: 23-24, "Opportunity brings responsibility."

Mrs. N. J. Graham, of Columbus, Ohio, led us in our morning worship. "The Gift of the Holy Spirit" as found in Acts 2:38, guiding us in our meditations. All gifts are from our heavenly Father, Jesus provides the way for them to reach us. The great gift is the gift of the Holy Spirit, if we accept this gift we must bear the fruits of the Spirit.

The report of the Young Women's Work was given by Mrs. J. A. Alexander, Young Women's Secretary, Crafton, Pa. This report showed the salaries of the four special missionaries paid in full.

While there were many very encouraging things about the Young Women's work, two-thirds of the young women of our church are still not enlisted in the missionary ranks. Seventeen Presbyterials have no young women's society and eighteen societies failed to send in reports.

Statistical blanks will hereafter be sent by the Statistical Secretary, and when filled out should be returned to her. No reports received after April 15 will be counted. Report adopted.

Mrs. N. Wylie Stevenson, Junior Secretary, gave the report of the Junior Work. The Juniors have contributed more money the past year than any other previous year. $5,271 has been contributed in the past two years for the building of the "Elizabeth Gordon Home."

Sixty new societies were organized this year making a total membership of 14,501 Juniors in the church. Thirty-seven new life memberships have been received making a total of 176. This money is used to endow beds in the Sialkot Hospital of India. A motion to adopt this report with high commendation carried.

Mrs. John A. Wilson, editor of the Junior Magazine, reported the work accomplished for the year. Report adopted. The Financial Report which was given by Mrs. Stevenson was also adopted.

An open parliament on Junior Work led by Mrs. J. H. Millken, Aspinwall, Pa., proved very helpful. Practical suggestions were received from many delegates.

On motion the secretary was instructed to send a note of thanks to the Women's Christian Temperance Union for the beautiful flowers which were sent to the Convention.

One of the most attractive features of the Convention was the Junior Rally in charge of Mrs. Shields, of the Greeley church. About 30 boys and girls took part in this rally, giving recitations, songs and an exercise representing four different nations in costume. The audience was entertained as well as instructed and was enthusiastic in its praise of the children's work. The Convention adjourned for the remainder of the day for rest and recreation.

SABBATH AFTERNOON.

At 3 o'clock Sabbath afternoon, the delegates again assembled and Dr. R. T. Campbell conducted the communion Service. "This do in Remembrance of me," 1 Cor. 11:24 was the text chosen for the Sacramental address. Dr. Campbell's remarks were very impressive and the beautiful service will long be remembered by the delegates, for all felt strengthened and helped.

SABBATH EVENING.

7:30—We again gathered in regular convention session. Miss Marion Paden, Egypt, conducted the evening worship. A command to be obeyed found in Josh. 23: 6-10 was the foundation for some very helpful remarks. A quartette rendered sweet music and Mrs. John A. Wilson followed with "Echoes from the Edinburgh Conference."

Mrs. Wilson told us who were there and why they were there. It was a gathering of those who had learned to lean on God, from every place, of every tongue and of every creed, and still there was perfect harmony with all differences merged. They were there to tell of progress made by the Christian church in the past and to plan for the carrying of the Gospel to the whole non-Christian world. The address was full of information and interest.

After another number by the quartette Mrs. Mary Clokey Porter gave a full report of the "Golden Jubilee." Results show this Jubilee Movement to be the greatest missionary effort ever put forth by the women of all denominations, for the advancement of the Kingdom in foreign lands. At the closing meeting in New York City the sum of $879,456 had been raised, but further offerings have been steadily pouring into the various treasuries, and it is confidently expected the one million mark will be reached before the year is over.

Prayer and benediction was offered by Dr. Campbell.

MONDAY MORNING.

8:40—Mrs. Walter C. Maxwell, Allegheny, Pa., led the devotional service. Christ the man of prayer, being the subject. The scriptural lesson was found in Luke 3: 21-22. The necessity of a prayerful life for the Christian was strongly emphasized and Christ our example was placed before us in many passages of Scripture.

The morning prayer was offered by Mrs. Bell. The minutes were read and adopted. Mrs. C. E. Kirkpatrick's name was added to the list of tellers.

The report of the Recommendation Committee was presented and on motion laid over until after the hearing of the report of the Women's Association work. The Women's Association report was given by Mrs. James Carothers, Pittsburg, Pa. Report adopted. By common consent the report of the Recommendation Committee was deferred until afternoon.

Miss Laura Cleland, our missionary from India, conducted morning worship, bringing before us the manner of securing the gift of the Holy Spirit through prayer.

A message from Cairo, Egypt, from Mrs. Hill and Mrs. Campbell was received with much pleasure. Read Luke 10:2 and Titus 3:15.

The nominating committee presented their report; an opportunity was given for further nominations; nominations closed; the Convention proceeded with the election. The Committee on Resolutions presented the following report which was on motion adopted.

RESOLUTIONS.

WHEREAS it has pleased our Gracious Heavenly Father to direct our footsteps to the beautiful city of Greeley for this our twenty-eighth Annual Convention.

Resolved:

1. That we thank Him for all the way in which He has led us, for the steady growth in our contributions, for the remarkable ingathering by means of the Jubilee Fund, and for the wider circulation of our Magazines.

II. That we thank Him for the safe return of our missionaries to the home land, for the continued health He has given them, and for the presence and the inspiring influence of both the missionaries and their mothers at this Convention.

III. That when we return to our homes we will think more deeply, pray more earnestly, and make more sacrifices. "We can do it and we will."

IV. That we wish to express our appreciation of the consecrated women who have so untiringly led us to our present position, especially do we acknowledge our gratitude to the president, Mrs. Rutledge, and those associated with her, for the excellent manner in which this Convention has been conducted.

V. That we pray for a safe return of our two members of the Board who are now visiting in our Foreign fields, and that we extend our sincere sympathy to the two who are kept from meeting with us on account of illness.

VI. That we, as a Convention, express our appreciation of the Greeley Church, its Convention pastor, Dr. Campbell, president of Cooper college, the musicians, who have furnished such excellent music, the Juniors for their part on the program, the W. C. T. U. of Greeley for the beautiful flowers, the citizens for their unbounded hospitality, and above all the Local Committee who have so fully supplied our every need. The auto ride provided for us Saturday afternoon was especially enjoyed.

Mrs. C. J. White
Mrs. R. W. Hamilton
Mrs. J. C. Lynn
Mrs. R. E. Middleton
Mrs. S. E. Ewing.

The Committee on Place reported invitations received from Xenia and Chicago for the Convention of 1912, and recommended that the one from Chicago be accepted. A motion to accept the report carried.

An invitation was also read from the three churches of Washington, Pa., for the Convention of 1913. A motion that the secretary send a night letter notifying Chicago of the acceptance of their invitation, and asking them to send the name of their local committee before the Corporation meeting, June 5th carried.

Mrs. Wilson, of the local committee at Greeley, suggested that definite instructions for the guidance of the local committee would be very helpful. A motion to accept this suggestion and that the president appoint a committee to draft definite instructions for the use of local committees carried.

Miss E. D. Brown and Mrs. J. A. Wilson were appointed on this committee.

The president named Mrs. J. A. Wilson, Mrs. J. P. Giffen and Mrs. J. T. Logue the committee to select the pin to be given to the veteran missionaries.

Attention is called to the fact that while the salary of the Missionary at home on a furlough is less than when on the field, yet the expense of travel to and from the field makes it necessary that the regular salary pledge be paid in as usual during the furlough year.

Miss Reid, of the Magazine, asked that we remember that next year would be the 25th anniversary of the establishment of the magazine and although we did not go to Xenia to celebrate, she hoped we would celebrate royally by bringing a very large number of subscriptions to Chicago. On motion two names were added to the roll making 110 in all. By request roll was called. A motion that Miss Eliza B. Jordon, of New Jersey and Mrs. J. A. Shannon of Texas, our delegates from the distant East and South come to the platform that the Convention might know them better, carried.

A motion that the magazine committee be requested to print at their earliest convenience the addresses of Mrs. J. A. Wilson, Mrs. M. C. Porter and Mrs. J. P. Giffen, carried. Dr. Campbell closed the session with prayer and benediction.

MONDAY AFTERNOON.

1:15—Mrs. J. P. Giffen presided at the afternoon session. Miss Martha Hare of Wheeling, W. Va., led the devotional service, "Christ as a Bible student," Luke, 24:27.

Mrs. Bell offered the Opening Prayer.

Mrs. R. C. Morton, Temperance Secre-

tary presented her report and it was on motion adopted.

A Temperance Conference was conducted by Mrs. John D. Nesbitt. No doubt was left in the minds of the delegates when this conference was over, as to whether or not temperance work was mission work and as to whether or not the missionary society was the proper place to present the subject.

The report of the tellers was given and showed the result of the election to be as follows:

President, Miss Anna A. Milligan, Pittsburg, Pa.

1st Vice Pres., Mrs. W. T. Mabon, Bellefontaine, O.

2nd Vice Pres., Mrs. A. M. McClenahan, Greeley, Colo.

Secretary, Mrs. J. T. Logue, Cleveland, O.

Treasurer, Mrs. J. B. Hill, Pittsburg, Pa.

WOMEN'S BOARD.

Mrs. John A. Wilson
Mrs. J. D. Sands
Mrs. N. Wylie Stevenson
Mrs. R. C. Morton
Mrs. J. B. Hill.

MAGAZINE COMMITTEE.

Mrs. W. C. Hutchison.
Mrs. George Moore.
Mrs. S. M. Kelso.
Miss Sarah J. Reid.

Motion to adopt report of tellers carried.

A most excellent address on "Comparison and Contrast of Home and Foreign Work" was given by Miss Mabel Anderson, Lenox, Ia.

Mrs. Donnan was invited to the platform to tell us something of "Auntie Gordon" as Miss Elizabeth Gordon is familiarly known.

Mrs. McDaniel moved that the Secretary be instructed to send a letter to Miss Gordon from the Convention, motion carried.

Mrs. Ada Kerr Wilson presented the following recommendation:

The Women's Board recommend that we unite with the Ways and Means and Laymen's movement Committees in endorsing the following as a watch word of the church for this year, and pledge to it our interest and sympathy and prayers.

"Our Aim for 1911—Twenty-five thousand souls for Christ. One million dollars for missions, home and abroad." Recommendation adopted.

Notice was given of the Corporation meeting to be held June 5th, 1911 at 10 o'clock at the Board rooms, 209 Ninth St. Pittsburg, Pa. Delegates who can possibly do so are expected to attend.

On motion Mrs. Annie R. Herron and Mrs. W. C. Hutchison were elected Honorary Presidents of the W. G. M. S.

Mrs. W. S. Smith, East Mansfield, Ohio, conducted afternoon worship. "Receiving the Spirit through faith," Galatians, 3:13-14, being the subject.

Mrs. Porter offered prayer for the conference on Bible Study which followed, led by Mrs. S. G. Huey, of St. Louis. This conference was considered under three divisions:

(a) "Bible study an essential factor in producing the missionary spirit."

(b) "Individual Study," by Mrs. W. O. Fisher, Washington, Ia.

(c) "Bible Study by the society." Mrs. R. H. Barnes, Welda, Kansas, read by Mrs. D. Y. Graham.

A motion that we send a request to the Magazine Committee asking that they set aside a space each month for an outline of systematic Bible study, carried. The Secretary was instructed to send a telegram to Miss Milligan notifying her of her election.

The Recommendations were next considered and after one amendment were adopted as a whole as amended and are as follows:

RECOMMENDATIONS.

Your committee would respectfully recommend the following:—

1. That the delegates call the attention of the local societies to the fact that we have not been properly supporting our Freedmen work.

2. That the Presbyterial societies

make a special effort to pledge more salaries for the support of new missionaries.

3. That the local societies more generally use the Bulletin.

4. That more time be given to the discussion of topics and reports in the General Convention.

5. That we endorse the request of the Junior Secretary for a one third increase in the Junior membership the coming year.

6. Believing that every man, woman and child in the United Presbyterian church should be enrolled against the liquor traffic, we recommend that special attention be given this year to pledge signing.

7. That we make an earnest effort to do more Christian work among "The strangers within our gates."

8. That as the interest in mission work is increased only by a knowledge of the needs, therefore we recommend that an earnest effort be made to place the magazines in every home.

9. That the societies devote more time to a systematic study of the Bible.

10. That we as individuals pay the membership fee of $1.00 a year to the work of the United Presbyterian Women's Association and pay it direct to the treasurer, Mrs. M. J. Steele, Forest Ave, Avalon, Pa.

Miss Bertha V. Caldwell.
Mrs. J. C. Milleman.
Mrs. C. C. Bradley.
Mrs. Anna Finnegan.
Miss Lilly Park.

The new officers were presented to the Convention after which the session closed with prayer by Mrs. N. Wylie Stevenson.

MONDAY EVENING.

7:30—The closing session of the Convention opened with evening worship, led by Miss Anna Hamilton, of India. "Pouring Forth," was the thought under consideration. Acts 2:17-18 and Josh. 11: 28 was the scripture brought before us.

A beautiful anthem was rendered by the choir followed by most thrilling addresses by Miss Lillian McConnell, of India and Miss Carrie Buchannan of Egypt.

A solo by Mr. Chas. Phillips was enjoyed by all. Miss Ora E. Haft our missionary who is working among the Indians at Tama, Ia., gave us an account of her work there. The condition of this people as presented by Miss Haft is indeed pitiable.

A vote of thanks was given the Press reporter who had been in attendance and who had given such good reports in the daily papers. The minutes were read and adopted. Prayer and benediction by Rev. Mr. Phillips closed a most pleasant and profitable Convention.

Mrs. Robert Rutledge, President.
Mrs. J. T. Logue, Secretary.

List of Life Members.

(Since May 20th, 1910.)

Mrs. J. N. Gordon (Colorado Presbyterial).

Miss Jennie Pollock, Canonsburg, Pa.

Mrs. J. G. Houston, 504 Elliott street, Wilkinsburg, Pa.

Mrs. W. O. Fisher, Washington, Iowa.

Mrs. Margaret E. McKinley, Loveland, Colorado

Mrs. H. F. Wallace, Siloam Springs, Arkansas

Mrs. R. A. Brown, Cutler, Illinois

Mrs. Ethel Carson Robinson, Wheeling, W. Va.

Mrs. C. F. Davison, Bluffton, Indiana

The following names of Life Members are to be counted in the Jubilee Fund:

Mrs. W. J. Hogue, Unity Station, Pa.

Mrs. C. M. McLaughlin, Unity Station, Pa.

Mrs. J. E. Booth, Parnassus, Pa.

Miss M. M. Pressly, Allegheny, Pa.

Miss Eliza McHendry, Bellevue, Pa.

Mrs. J. W. Ashwood, Cambridge, Ohio

Mrs. N. B. Long, Cambridge, Ohio

Mrs. J. H. Nash, Cambridge, Ohio

Mrs. C. F. Craig, Cambridge, Ohio

Mrs. Robt. Ford, Cambridge, Ohio

Mrs. Margaret H. Heade, Cambridge, Ohio

Mrs. Elizabeth M. Neil, Cambridge, Ohio

Miss Luella McKee, Beaver, Pa.

Miss Elizabeth Davidson, 520 Washington street, Allegheny, Pa.

Mr. W. C. Hutchison, Xenia, Ohio

Miss Frances E. Wallace, Henry street, Sewickley, Pa.

Mrs. Annie Allen Brown, 1228 Sherman Ave., Allegheny, Pa.

Mrs. J. A. Henderson, Sugarcreek, Ohio.

Mrs. F. A. Gaut, West Newton, Pa.

Mrs. M. J. Lawhead, West Newton, Pa.

Mrs. D. B. McCaughan, 609 N. 44th street, Philadelphia, Pa.

Mrs. Anna Dickson, 5237 Spruce street, Philadelphia, Pa.

Mrs. Margaret S. Graham, 253 S. 45th street, Philadelphia, Pa

Mrs. T. B. Turnbull, 2510 N. 32nd street, Philadelphia, Pa.

Mrs. W. H. McQuiston, 318 N. 9th street, Monmouth, Ill.

Miss Rae M. Heisler, 221 St. Marks Square, Philadelphia, Pa.

Mrs. N. I. Blair, Washington, Pa.

Mrs. Rebekah McWatty, Mercer, Pa.

Mrs. Sarah J. Armstrong, Mercer, Pa.

Mrs. C. W. Crowe, 2209 North Hancock Street, Philadelphia, Pa.

Miss A. M. Martin, 1315 Catherine Street, Philadelphia, Pa.

Mrs. J. C. Scouller, 1607 Christian street, Philadelphia, Pa.

Mrs. Jean R. Orr. 167 W. Susquehanna Ave., Philadelphia, Pa.

Miss M. M. Shaw, Stewart Station, Pa.

Miss Elizabeth Caughey, Otto, Pa.

Mrs. Geo. Sterling, Steubenville, Ohio

Mrs. James Workman, Steubenville, Ohio

Mrs. Charles Taggart, Steubenville, Ohio

Mrs. Robert Harry Meloy, Washington, Pa.

Mrs. Margaret M. Smith, Knoxville, Ohio

Mrs. William C. Aber, Toronto, Ohio

Mrs. A. E. McLean, East Liverpool, Ohio.

Mrs. H. A. Kelsey, East Liverpool, Ohio

Mrs. Walter J. Ligget, Steubenville, Ohio

Miss Marie Patterson, Steubenville, Ohio

Mrs. W. C. Williamson, Clarinda, Iowa.

Mrs. J. H. Ewing, care of Beaver House, Beaver, Pa.

Mrs. W. R. McKee, College Avenue, Beaver, Pa.

Mrs. James Tannehill, Canonsburg, Pa.

Mr. James Tannehill, Canonsburg, Pa.

Miss Jennie Adams, Canonsburg, Pa.

Mrs. Chas. D. Fulton, Canonsburg, Pa.

Miss Mary A. Henderson, 154 Henderson Avenue, Washington, Pa.

Mrs. Lena Linn, R. D. No. 1, Washington, Pa.

Mrs. Pressly Thompson, Washington, Pa.

Mrs. Alvin Donna, Washington, Pa.

Mrs. Eva Livingston, Washington, Iowa

Mrs. James A. Ferguson, Washington, Iowa

Mrs. J. H. Stewart, Washington, Iowa

Mrs. Henry Walker, 221 Virginia street, Buffalo. N. Y.

Mrs. Hugh Kennedy, 197 Summer street, Buffalo, N. Y.

Mrs. Mary McQuiston, Fresno, California

Mrs. Villa Lytle, Washington, Iowa

Mrs. James A. Gordon, Cranesville, N. Y., R. D.

Mrs. Silas Stevenson, Ellwood City, Pa.

Mrs. J. P. Mayer, Ellwood City, Pa.

Miss Martha J. McKim, Ellwood City, Pa.

Miss Frances M. Hamilton, Ellwood City, Pa.

Mrs. W. D. Strangeway, 1706 Seventh Ave., Troy, N. Y.

Miss Emma Mabon, 208 North Ave., West, Allegheny, Pa.

Mrs. M. F. Reed, 6108 Walnut street, Pittsburgh, Pa.

Miss Jennie Bryan, 323 Hailman street, Pittsburgh, Pa.

Miss Rena Hogg, care of American Mission, Assiut, Egypt

Miss Anna M. Trimble, Ben Avon, Pa.

Mrs. W. H. Vincent, 4067 Duquesne Ave. Allegheny, Pa.

Mrs. Eleanor Jamison, 4067 Duquesne Ave., Allegheny, Pa.

Mrs. Robert H. Leitch, Hiland Ave., Ben Avon, Pa.

Mrs. Robert L. Thompson, Brighton Road, Ben Avon, Pa.

Miss Mary M. Irwin, Ben Avon, Pa.

Mrs. W. Wallace Miller, Dickson Ave., Ben Avon, Pa.

Mrs. Craig Smith, 3504 Shady Ave., N. S., Pittsburgh, Pa.

Mrs. Sarah Aul, care of Geo. T. McDonald, California Ave., N. S., Pittsburgh, Pa.

Mrs. R. M. Trimble, Brighton Road, Ben Avon, Pa.

Mrs. H. H. Wallace, (No address given) Send certificate care of Mrs. D. S. Crawford, 355 E. 134th street, New York, N. Y.

Mrs. J. A. Duff, (Certificate to be sent to Mrs. W. C. Campbell, Aspinwall, Pa.)

Mrs Mary R. McNaugher, 2341 Perrysville Ave., N. S., Pittsburg, Pa.

Mrs. J. A. Barnes, Viola, Ill.

Mrs. Lizzie J. McCornack, Traer, Iowa.

Mrs. Jennie S. McClenahan, Greeley, Colorado.

Mrs. J. D. Finley, care of Mrs. D. S. Crawford, 355 E. 134th street, New York, N. Y.

Mrs. R. W. Kidd, care of Mrs. D. S. Crawford, 355 E. 134th street, New York, N. Y.

Mrs. A. W. Waddle, Greeley, Colorado.

Miss Jeanette McGowan, Steubenville, Ohio.

Miss Helen McGowan, 612 N. 4th street, Steubenville, Ohio.

Mrs. Francis Swaney Elrod, Latrobe, Pa.

Miss Harriet M. Williams, Salem, N. Y.

Miss Jennie McFarland, Salem, N. Y..

Mrs. Alexander Smith, Paterson, N. J.

Mrs. Henry Bewkes, Paterson, N. J.

Mrs. W. J. Cherry, R. D., Xenia, Ohio, First U. P. Church.

Mrs. J. C. Dice, Enon Valley, Pa.

Mrs. Elizabeth Walker McKown, Rennerdale, Pa.

Mrs. Mary E. Dines, 206 Amber street, E. E. Pittsburg, Pa.

Mrs. J. C. Phillips, McDonald, Pa.

Mrs. Letitia D. McIntire, 350 S. Atlantic Ave., Pittsburg, Pa.

Mrs. E. B. Mahood, Burchfield Ave., E. E. Pittsburg, Pa.

Mrs. Margaret N. Dannals, 149 Steuben street, Crafton, Pa.

Mrs. R. J. McKnight, 821 N. Negley Ave., Pittsburg, Pa.

Miss M. J. Pike, 18 Ophelia street, E. E. Pittsburg, Pa.

Mrs. A. E. Shaw 3506 Bates street, Pittsburg, Pa.

Mrs. T. J. Riddell, Beechwood Boulevard, near Laclede street, E. E., Pittsburg, Pa.

Mrs. John Beck, Ellsworth Ave. & Copeland street, Pittbsurg, Pa.

Mrs. S. B. Charters, 5846 Bartlett street, Pittsburg, Pa.

Mrs. R. C. Lyons, 549 Neville street Pittsburg, Pa.

Mrs. Isabella Wilson, 313 Oakland, Ave., Pittsburg, Pa.

Mrs. J. T. McCrory, 1434 Denniston Ave., Pittsburg, Pa.

Mrs. Clarence Williamson, Caledonia, N. Y.

Mrs. Bruce Hill, 5424 Avondale Ave., Pittsburg, Pa.

Mrs. W. J. Walker, 5643 Margaretta street Pittsburg, Pa.

Mrs. Peter Dick, 450 Lake street, Pittsburg, Pa.

Mrs. T. B. Moreland, 5811 Wellesley Ave., Pittsburg, Pa.

Mrs. Samuel Dempster, Heidelburg Cottage, Braddock Ave., Pittsburg, Pa.

Mrs. Samuel Young, 1300 Sheridan Place, Pittsburg, Pa.

Mrs. Alfred P. Harrison, 1315 Sheridan Place, Pittsburg, Pa.

Mrs. Eliza B. Graham, 6105 Jackson street, Pittsburg, Pa.

Mrs. J. P. Cameron, 312 Lehigh Ave., Pittsburg, Pa.

Mrs. John E. Shaw, 6410 Beacon street, Pittsburg, Pa.

Mrs. J. P. McKinney, 725 Bidwell street, Pittsburg, Pa.

Miss Florence McCullagh, 5624 Margaretta street, Pittsburg, Pa.

Miss Mildred McCullagh, 5624 Margaretta street, Pittsburg, Pa.

Miss Jane M. Croy, 5643 Margaretta street, Pittsburg, Pa.

Rev. J. K. McClurkin, D. D., 456 Atlantic Ave., Pittsburg, Pa.

Mrs. J. A. Hardy, 429 Rebecca street, Pittsburg, Pa.

Mrs. Martin Prenter, 368 Atlantic Ave., Pittsburg, Pa.

Mrs. S. E. Black, 406 Evaline street, Pittsburg, Pa.

Mrs. Kennedy Ray, 809 N. Negley Ave., Pittsburg, Pa.

Mrs. James C. Armstrong, 5107 S. Atlantic Ave., Pittsburg, Pa.

Mrs. T. T. Lowman, 923 Murtland Ave., Pittsburg, Pa.

Mrs. Samuel A. Taylor, Whitney Ave., Wilkinsburg, Pa.

Mrs. J. B. McClelland.

REPORT OF

The Records of the Year.

When a great ocean liner has been in port long enough to repair breakage and reinforce weak places, sets sail, a log book is kept and an officer records a systematic history of all that happens during the voyage. So, when your Board at its first meeting after a Convention elects its officers and appoints its committees, the secretary opens the log book and begins to record the history of all that happens during the year's voyage.

In presenting the records of this Jubilee Year 1910-11 we feel the Lord hath done great things for us, and our hearts go out in gratitude to Him—and to you the members of the General Missionary Society—who by your prayers and offerings have made the enlarged work possible.

At the first meeting of the Board, June 7th 1910, the reorganization, as is the custom, was the business of importance and the following officers and department secretaries were elected:

President, Miss E. D. Brown.

First Vice President, Mrs. N. Wylie Stevenson.

Second Vice President, Mrs. Samuel Yourd.

Recording Secretary, Mrs. Ada Kerr Wilson.

Statistical Secretary, Miss Susan E. McNall.

Treasurer, Mrs. J. B. Hill.

CORRESPONDING SECRETARIES OF DEPARTMENTS.

Foreign Secretary, Mrs. H. C. Campbell.

Home and Ministerial Relief Secretary, Mrs. J. D. Sands.

Freedmen Secretary, Mrs. Samuel Yourd.

Parsonage Secretary, Mrs. George MacDonald.

Junior Secretary, Mrs. N. Wylie Stevenson.

Young Women's Secretary, Mrs. J. A. Alexander.

Thank Offering Secretary, Mrs. Mary Clokey Porter.

Temperance Secretary, Mrs. R. C. Morton.

Literature Secretary, Mrs. John A. Crawford.

Railroad Secretary, Mrs. William Cook.

Editor of Junior Magazine, Mrs. John A. Wilson.

Field Secretary, Mrs. J. C. Alter.

Auditor, Mr. A. F. Sawhill.

Attorney, Mr. William Wilson.

STANDING COMMITTEES were appointed as follows:

Executive—Miss Brown, Mrs. Stevenson, Mrs. Yourd, Mrs. Ada Kerr Wilson, Mrs. J. B. Hill, Mrs. Campbell, Mrs. Sands, Mrs. Morton.

Missionary Applicants—Mrs. Campbell, Mrs. Sands, Mrs. Yourd.

Addresses—Mrs. Morton, Mrs. Cook, Mrs. Alexander, Mrs. Sands.

Printing—Mrs. MacDonald, Mrs. Crawford, Mrs. A. K. Wilson, Mrs. Alexander.

Rooms—Miss Brown, Mrs. Crawford, Mrs. Porter, Mrs. Campbell.

Finance—Mrs. Cook, Mrs. Campbell, Mrs. Hill, Mrs. Stevenson, Mrs. Porter.

Railroad—Mrs. Cook, Miss McNall, Mrs. Sands.

Home for Missionaries Children property—Mrs. Sands, Mrs. A. K. Wilson, Mrs. Porter.

Literature—Mrs. Crawford, Mrs. Sands, Mrs. J. A. Wilson, Miss McNall, Miss Anna Milligan, Miss Jane Kerr, Miss Annabel Steele, Miss Eliza McCague, Miss Emma Campbell.

Mountaineer Work—Mrs. Sands, Mrs. Campbell, Mrs. Morton.

Mrs. John A. Crawford and Mrs. J. A. Alexander represented the Board at the General Assembly which convened in Philadelphia, May, 1910.

Mrs. H. C. Campbell and Mrs. J. B. Hill attended the New Wilmington Conference in August. A letter was sent to every foreign missionary in this country at that time requesting them to attend the language study class held in connection with that convention.

Miss Brown, Mrs. Stevenson, Mrs. Porter and Mrs. Yourd were appointed to prepare a Model Constitution for Missionary societies.

At the meeting of July 12th a committee previously appointed to make and consider plans for taking care of the work of the Treasurer and Foreign Secretary during their absence in visiting the foreign mission fields of the church, recommended that Mrs. J. D. Sands be appointed Treasurer *pro tem*, also be made Chairman of Finance. Mrs. Cook was chosen Secretary of Home, and Ministerial Relief, also made chairman of the Mountaineer Committee. Mrs. John A. Wilson, in connection with her duties as Junior Editor, was appointed Assistant Foreign Secretary. The ratification of these appointments made a change in these departments necessary. Mrs. Sands offered her resignation as Home Secretary and Ministerial Relief and Mrs. Cook resigned as chairman of Finance. In view of the new position assumed at the request of the Board, these resignations were accepted.

At the last meeting of Mrs. Campbell and Mrs. Hill with the Board, September 20th, before leaving for the foreign fields, the members at their own expense gave a luncheon in their honor. "With a smile on the lip and a tear in the eye" we there bade farewell to the two of our number whose presence meant so much and was such an inspiration, and whose absence, we knew, would be felt so keenly. They have been missed, but the secretaries upon whose shoulders the burden of the work has fallen, have responded nobly and the work of our absent ones goes on with the accustomed zeal. The courtesy of attending meetings of the Board was extended to Mrs. J. C. Alter, Field Secretary and Mrs. Hutchison, Mrs. Moore Mrs. Kelso and Miss Reid of the Magazine Committee.

On December 9th, 1910, in the Shady Side United Presbyterian Church, a reception was given in honor of Miss Rena L. Hogg, our visiting missionary from Assiut, thus giving a number of people the pleasure of meeting Miss Hogg and enjoying a social hour with her.

As the new building in the course of erection at Frenchburg last summer, needed some supervision, the architect, Mr. Beatty, was appointed to go down and bring back a report of progress. Miss Brown, Mrs. Cook and Mrs. Porter represented the board at the dedication of the School, Oct. 29th 1910 and the principal address was given by Mrs. Porter.

Mrs. J. C. Alter was asked to assume the position of house mother in the parsonage at Frenchburg and she cheerfully gave up her work as Field Secretary to undertake the care of the family at this new mission station. Her interest in the work became so great that she was made Home Missionary for this year.

Mrs. Brown, Mrs. Cook, Mrs. Stevenson, Mrs. Morton, Mrs. Porter, Mrs. Alexander, Mrs. MacDonald, Mrs. Yourd, Mrs. Crawford and Mrs. Sands, were appointed to serve on the Committee of The Council of Women for Home Missions. Mrs. Stevenson attended the Annual meeting of the Council, which convened in New York City, Dec. 7th-9th. Mrs. William Cook was added to the committee on Comity and Co-operation, she was also appointed to serve on the committee which has charge of preparing a Mountaineer exhibit for "The World in Boston."

Mrs. John A. Wilson and Dr. Phandora Simpson were appointed a committee to visit Westminster and Muskingum Colleges for the purpose of inspiring more of the pupils to consecrate their lives to Medical missionary work. They were also appointed to represent our Board at the Medical Missionary Conference held at Battle Creek, Michigan.

The following delegates were appointed to represent the United Presbyterian Women's Missionary work at the recent Jubilee meetings, which have been held in thirty of the larger cities: Mrs. J. N. Gordon, Denver, Mrs. Robert Rutledge, St. Louis, Mrs. J. T. Logue, Cleveland, Mrs. Hutton, Detroit, Mrs. LeVoy, Omaha. At Troy and Albany we were represented by Mrs. Samuel Yourd of our board, Baltimore and Philadelphia by Mrs. John A. Wilson. Mrs. Mary C. Porter was the delegate who attended the final meeting in New York City, March 28-30.

In order to awaken interest and increase enthusiasm in the Jubilee Convention which met in Pittsburg Feb. 16 and 17 Miss Brown, Mrs. Porter and Mrs. John A. Wilson prepared a circular letter, ten thousand copies of which together with pledge cards were sent to all presidents of societies in and around the Pittsburg district. Members of the board were sent to twenty-four central localities to address groups of societies.

Mrs. John A. Wilson presided at the Denominational Rally held in the First Church, Pittsburg, Feb. 17th. Mrs. Porter was co-chairman of the General Jubilee meeting.

Mrs. W. G. Shaw of Topeka, Kansas, was appointed to serve on the Western Extension Jubilee Committee with head quarters in Chicago.

At the request of the Egyptian Association, Miss Minnehaha Finney, one of our missionaries in Alexandria, was sent at our expense, to attend the Lucknow Conference. Mrs. Campbell and Mrs. Hill were also present at this meeting.

One of the most pleasant meetings of the year was that held Dec. 6th, in the parsonage of the Forest Avenue Church, Bellevue, on invitation of the pastor, Rev. J. Fulton Wilson. The cordial hospitality of Mr. Wilson and his mother was highly appreciated.

Some inconvenience has been caused by our societies making apppeals to individual societies for financial aid. An urgent request is made that societies do not respond to such appeals. The money raised by the society is wholly for the support of special work assigned to the Women's General Missionary Society, by the General Assembly and because of the great need, we must protect the contributions.

Because of inability to compete with the High School the Pawnee City Academy closed its doors. At our meeting April 18th a letter from Mr. G. Wishart Miller advised us that the stock holders of the Academy, decided to give the proceeds of the sale of the Dormitory to our Board in appreciation of the donation which had been made at the beginning of the work. Truly the bread thus cast upon the waters, has been returned.

There have been twenty-two regular and nine special meetings during the year. Over one hundred addresses have been made by members of the board.

One hundred forty-nine life members have been added during the year.

The term of office of Mrs. N. Wylie Stevenson, Mrs. J. D. Sands, Mrs. J. B. Hill, Mrs. R. C. Morton and Mrs. J. A. Wilson expires with this meeting.

So we leave the record of the Jubilee year with you and as we turn from Greeley and enter upon the work of 1911-12, our prayer is that the Father may pilot and guide our voyage, that our mission to uplift and benefit both in the home land and in the far away fields may be blessed abundantly.

Respectfully submitted,
(Mrs.) Ada Kerr Wilson,
Secretary.

REPORT OF

Finance Committee

FOR YEAR ENDING APRIL 15 1911.

Contingent Fund.

Balance on hand April 15th, 1910		$ 3 836 48
RECEIPTS.		
On account of loans	2 357 87	
Interest on loans	1 066 42	
Interest on bank balances and investments	4 585 25	
Interest on contingent fund balances	18 71	
Contribution for salary of stenographer	300 00	
Presbyterials	186 50	
Dividends on Pennsylvania R. R. Stock	37 50	
Items of cents	7 42	
Sale of thank offering supplies	152 25	
Refunded expenses	166 71	
Temperance work	50 00	
United Presbyterian Women's Association to assist in furnishing Board Room	88 50	
Total	12 853 61	

DISBURSMENTS.	
Loan to Salineville, Ohio, Congregation	2 000 00
To General Treas. Amt. received on account of loans.	2 357 87
Dividends Pa. R. R. Stock	37 50
Magazine (July number) for Statistics	792 00
Office salaries	1 477 54
Printing, stationary, postage, thank offering and Foreign Missionary Jubilee Expenses	1 641 73
Furnishing and fitting offices	392 74
Expenses of delegates and Missionaries to Assembly, St. Louis Convention, New Wilmington Conference and Jubilee meetings	1 419 28
Rent of office rooms	600 00
Telephone, telegrams, cablegrams and freight	121 46
Treasurer's Bond	50 00
Auditing books	125 00
Attorney's fee	60 00
Safe deposit boxes	29 50
Foreign field for camera supplies	10 00
Junior Magazine	300 00
Taxes	3 95
Total	$11 418 57
April 16 1911, Balance	$1 435 04
Total	$12 853 61

LOAN AND INVESTMENT ACCOUNT IN DETAIL.

Congregation	Balances April 15, 1910.	Received during the Year.	Balances April 15, 1911
Benha Girl's School, Egypt	$ 250 00	$ 50 00	$ 200 00
Chicago Sixth	600 00		600 00
Chicago Third	2 350 00	550 00	1 800 00
Chicago Fifth	2 974 20	78 48	2 895 72
Chicago Eighth	2 158 00		2 158 00
Grinnell, Iowa	1 750 00		1 750 00
Washtucna, Wash	500 00	100 00	400 00
Rev. T. L. Scott	1 077 60	250 45	827 15
Chartiers, Pa.	3 203 60	244 34	2 959 26
2nd Providence, R. I.	839 60	839 60	
Brockton, Mass.	1 550 00		1 550 00
12th Allegheny, Pa.	2 787 52	145 00	2 642 52
Gary, Ind	3000 00		3 000 00
Salineville, Ohio			2 000 00
Palisade Ave., N. J.	1 750 00	100 00	1 650 00
	$24 790 52	$2 357 87	
		Outstanding Loans	$24 432 65

A new loan to Salineville Congregation appears on the books of the General Treasurer last year, the money having been paid over to the Chairman of the Finance Committee to await the call of the Congregation. This loan was made to Salineville Congregation early in the year. No other loans have been made.

The Congregation of Providence, R. I., has paid its loan in full and nine loans have been partially paid.

The following Presbyterials contributed to the Contingent Fund—34 in all:

Wisconsin	5 00
Frankfort	5 00
Cleveland	5 00
Detroit	5 00
Cedar Rapids	5 00
Beaver Valley	5 00
Westmoreland	5 00
Sidney	2 50
Albany	5 00
Conemaugh	5 00
Wheeling	5 00
Argyle	5 00
Butler	6 00
San Francisco	5 00
Allegheny	13 00
Xenia	10 00
Philadelphia	5 00
New York	5 00
Ohio First	5 00
Pawnee	5 00
Keokuk	5 00
Mercer	5 00
Puget Sound	10 00
Los Angeles	5 00
Kiskiminetas	5 00
College Springs	5 00
Rock Island	5 00
Boston	5 00
Muskingum	5 00
Monongahela	5 00
Caledonia	5 00
Indiana	5 00
Kansas City	5 00
Arkansas Valley	5 00
Total	$186 50

Respectfully submitted
Mrs. J. D. Sands
Mrs. N. Wylie Stevenson
Mrs. Mary Clokey Porter

REPORT OF

Statistical Secretary.

"Again the silent wheels of time their annual round have driven" and we gather at another mile-stone to consider the year's record. What we have accomplished will be learned as we hear the Secretaries of Departments give their records and weave the story of the year. They will tell how God has marvelously blessed His work through us in lands across the sea, and of wonderful results in the work at home. They will give the story of the year's liberality as evidenced by the gifts of love poured out by the women and children of the church in gratitude for mercies bestowed on them.

To the Statistical Secretary is given the duty of bringing the message of the year's achievements in dull, calculating figures, and her report must deal largely with numbers, for it is with them she is chiefly occupied. While these figures do not tell the whole truth, yet they speak eloquently of a year of progress, of advancement in all lines and of God's blessing upon our work.

The following facts have been gleaned from the reports received:

The Women's General Missionary Society is composed of 67 Presbyterials, 62 in this country, 3 in Egypt and 2 in India. Last year we reported 68 Presbyterials, but this year dropped Stamford from our list as no report has been received from for two years. One Presbyterial

THE UNITED PRESBYTERIAN LIBRARY
475 Riverside Drive, New York 27, N. Y.

Idaho, failed to report this year, but acknowledged the receipt of blanks when sent.

The number of societies reported is 1,490, a gain of 39 over last year. The total membership reported is 39,329, a gain over last year of 2,540.

The total contributions for all purposes, which includes money contributed to the departments of work under the care of the Women's General Missionary Society, thank-offering, congregational work, district work and Women's Association work amounted to $152,990. Of this amount $31,063 was contributed to congregational work, $2,755 to district work and $1,686 to the Women's Association. The total contributions show an increase over last year of $8,843.

The number of boxes or barrels sent was 745 with an estimated value placed on them of $9,160. 8,793 subscriptions to the Women's Missionary Magazine and 5,109 subscriptions to the Junior Magazine were reported.

The detailed statistical report of societies and presbyterials will be published in the Annual Report in the July Magazine. We would urge the members to look it over carefully that they may see the necessity of responding to the blanks sent out each year by the Statistical Secretary.

There were many encouraging features in connection with the statistical work this year. First of all the heart of the Secretary was made glad by the fact that notwithstanding the edict had gone forth that no reports received after April 15th could be included in this year's report, only one presbytery *failed* to get the report in on time.

Presbyterial secretaries in many cases deserve commendation for the neatness and accuracy of their reports. In some cases the oft-repeated instruction, "Omit cents except in Thank-offering" was unheeded. Several secretaries made no attempt to balance or prove their totals and a few did not even add the columns. If secretaries would pay more heed to accuracy in completing their reports it would save the Statistical Secretary *much time, work and worry.*

May our standard for the coming year be: a complete report from *every* organiaztion under the care of the Women's General Missionary Society, also a speedy response to the receipt of blanks so that Presbyterial Secretaries can have time to complete their reports.

Inspired by the success of the past year may we be led in the year to come to attempt still greater things for God. May we have the spirit of the brave color-bearer during the Civil War. Having placed the flag upon the summit of a hill in advance of the army, the General called to him, "Return those colors to the regiment." Nothing daunted the reply came back. "Dese ere colors neber goes back, bring de army up to de colors." By such heroic work among our women and children to raise humanity, victory will crown our labors and the world will be enriched by our efforts.

Respectfully submitted,

Susan E. McNall,

Statistical Secretary.

Literature Department.

In order that part of the time given for the report of this department may be used in discussion, instead of reading the full financial and statistical statements we will ask you to listen to a few special items.

Total actual receipts	$ 1303 60
Bal. Apr. 1 1910	702 34
Working fund	2005 94
Total disbursements	1994 54
Bal.	$ 11 40

This is an increase of $174.19 in receipts and of $982 in disbursements.

The printing bill is the largest in the history of the department, $1087. The principal item is the printing of the new map.

This map is valuable not only to the Women's Missionary Society, but to pastor, and people alike, as *all* the mission stations of our church in the home land are located and also the presbyteries. Buy your pastor one.

An advance in number of Senior Mission Study books will be noted—2057 an increase of 586.

A number of new leaflets have been published and may be seen at the Literature table. The dollar leaflet offer is fully explained in the catalogue, but a word as to its advantage.

When studying "Western Women in Eastern Lands," there were on the books, a list of forty one-dollar subscriptions. At a risk, seventy-five sets of leaflets were prepared. Up to the present time one hundred-fifty sets have been sold.

The first sent out were those on the list, others as received. Many times an order was held several days waiting until certain leaflets were received from the publishers.

A subscription of $1 sent in with name and address, will bring these leaflets to you as soon as they are prepared, obviating all delay.

The Literature Department had a part in the Jubilee movement. To thirteen different Jubilee meetings were sent 10,000 pp. of literature and 250 pictures, the whole valued at $20.

You will note in the first page of the new catalogue the correct address to which orders should be sent. In the Publication Building many of the boards of our church have their offices.

The literature department is a publication department, but it is *not* the Board of Publication. The latter is on the first floor of the building and much annoyance and confusion is caused by mistakes in address.

This past year has been large in preparation—the coming year should be one great in results. This rests with *you*.

Every leaflet printed, every help secured is for *your* benefit. The Literature Department has small profits, it is not a money making enterprise, it's only aim is to advance the cause of missions by securing all the help possible to make your meetings more interesting and more profitable.

RECEIPTS.

Leaflets, 111,610 pages	$ 204 77
Mission Study Supplies	669 68
2,705 Senior Books	
91 How to Use	
10 Maps	
8 Sets Pictures	
88 Junior Books	
200 Junior Tickets	
Junior Supplies	$ 216 78
983 Topic Cards	
1,173 Pins	
163 Mission Studies	
84 Games	
53 Recitation Books	
135 Diplomas	
89 Graduating Exercises	
315 L. L. B. Cards	$ 7 49
66 L. L. B. Boxes	3 05
7 Record Books	21
6,104 Envelopes	12 29

New Wilmington Conference Sales	9 70
Rental of Costumes	5 00
47 Credit Orders	44 71
633 Pictures	6 09
13 Maps	14 50
89 Badges	8 62
30 Little Brothers	6 25
19 Subscriptions to Every Land	9 50
1 Copy Every Land	15
1 Subscription Blessed Be Egypt	40
3 Subscriptions W. M. Magazine	1 80
6 Copies of W. M. Magazine	70
Mailing Tubes	05
1 Blank Book	10
31 Cook Books	31 00
98 Junior Stockings	1 64
From Temperance Com. for Postage	31 01
For Postage on Eggs	9 57
Postage Returned	87
Interest	7 67
Borrowed from Contingent Fund	300 00
Total	$1 603 60

DISBURSEMENTS.

Leaflets	$ 7 3 35
Mission Study Supplies	451 22
Topic Cards	5 00
Junior Pins	136 33
Every Land (22 Subscriptions)	8 80
Blessed Be Egypt (3 Subscriptions)	1 20
W. M. Magazine (15 Subscriptions)	9 00
Junior Stockings	2 70
Temperance Postage	9 26
Postage on Eggs	9 57
Convention Expenses	7 20
Office Expense	8 70
To Mrs. Stevenson (for Little Brothers)	12 80
Express and Postage	136 87
Cuts	34 50
Printing	1 087 26
Money Orders	78
Repaid Contingent Fund	300 00
Total	$2 294 54
April 1, 1910, Balance	702 34
Total Receipts	1 603 60
Total	$2 305 94
Total Disbursements	$2 294 54
April 1, 1911, Balance	$ 11 40

Respectfully submitted,
Mrs. John A. Crawford,
Literature Secretary.

REPORT OF

Young Women's Work.

In reviewing the work of the Young Women for the past year our hearts are glad and thankful. There is only one minor chord; and that is the number of societies reporting—last year we had reports from 235 societies and this year only 242, including 25 new ones. Eighteen societies failed to report this year. We believe, however, that the failure may be accounted for, in part at least, by the new rule; that all reports not received by April 15th should not be counted.

The rule is a good one, and be sure next year to remember it. The Board also decreed that the Young Women's blanks should be sent out by the Statistical Secretary. Please note that hereafter all Young Women's societies will receive their blanks for Annual reports from the Recording Secretary of your Presbyterial, and return them to her when properly filled out according to the directions on the blank.

The contributions for the year are	$15 646 00
Thank-offering	5 161 92
Total	$20 807 92

This is a gain of $6,103.46 over the total contributions last year.

The young women deserve special com-

mendation for the work done in the "Young Women's Special." In addition to paying the salaries of Miss Totten at Henderson, N. C., Miss Beatty, in India, and Miss Houston at Frenchburg, Ky., the Board also asked us last year to pay the salary of Dr. Anna B. Watson, of Tanta Hospital, her salary being $750. The young women can always be depended upon in any emergency. They have paid the four salaries and have a balance of $36.80. The total amount contributed in "Young Women's Special" was $2,251.

The Thank-offering is $888.48 more than last year.

A few of the societies failed to give their membership—The total membership reported is 5,354, an increase of 372.

Seventeen presbyterials reported no Young Women's Society.

We believe there may be a number of young girls who have graduated from the Junior Society and are a little younger than those in the Young Women's. Organize a Mission circle and do not let them lose the missionary enthusiasm they received from their Junior work. Won't you go home and take an inventory of your younger women and organize a Mission Circle?

The question is frequently asked, what relation the Women's Missionary Society should bear to the Young Women's? My advice is, do not mother them *too much*. The birdlings might never learn to fly if they were not pushed out of the nest by the mother bird—let the young women feel that you have a sympathetic, loving interest in their work—call their attention to facts in the Magazine and in the Bulletin, etc. Help your daughters to attend every meeting, remind them of their offering, have a union meeting occasionally, in every possible way help the young women; but let them manage their own meetings.

A Reading Contest was conducted the past year in which a number of societies took part. As some of the Presbyterial Secretaries were a little late in sending in their reports and owing to increased work, the result is not yet determined, but will be announced later in the Magazine.

Some of the Young Women's Societies have dressed dolls for the missionaries' use, some have made picture books for the children in the hospitals and others have sent boxes to home mission stations.

The young women have done excellent work the past year. They have manifested the spirit of their motto—"I will not offer unto the Lord my God, that which costs me nothing."

Do we realize that all this work has been done by a few more than one-third of the young women of our church.—What can we do to interest the other two-thirds?

"He is counting on you,
He has need of your life,
In the thick of the strife.
If you fail at His call
He is counting on you
If you fail Him
What then?"

Mrs. J. A. Alexander,
Young Women's Secretary.

REPORT OF

Women's Missionary Magazine.

The Magazine Committee brings greetings to the Women's General Missionary Society in convention assembled:

It is a great pleasure to bring the information that the past year has been one of the most prosperous in the Magazine's history. At the General Meeting at St. Louis, Mrs. George Moore of our Magazine committee asked for a shower of Magazine subscriptions; instead of a shower, we had a down pour; 654 new subscriptions were received at that time for which we return our most sincere thanks. All through the year we have had little showers, so that we come to you with a mailing list of 8,685; an increase of almost 1000 over last year.

We are still hoping to reach 15,000. One way to accomplish this is for each subscriber to say a good word for the Magazine and secure one new name.

We do not know that this is the time or place, but there are several suggestions your Secretary would like to make. An earnest effort is made that each subscriber receive her Magazine regularly and promptly. When they are not so received, please inform the Treasurer *immediately*: do not wait three or four months, then say, "We thought they would come." Once off the mailing list they do not go on again until we are informed. As each mailing list is taken from the one preceding, PLEASE RENEW PROMPTLY. We would like to urge that every one renew the month before expiration, but if this is not possible, renew early in the month. We think it is due the solicitors in each congregation to say the Magazine Committee truly appreciates their efforts and realize that if it were not for the faithful, efficient collectors, we could not give this good report.

To instruct and inspire the great body of United Presbyterian women, to show them a field of effort commensurate with their abilities so that their "eyes shall see the coming of the Lord," is one purpose of the Magazine. A few institutions like the Isabella Thoburn College in Lucknow, and American College for girls in Constantinople, our own Colleges in Assiut, Tanta and Egypt, have an international fame; yet thousands of women here at home who claim to be well educated never heard of them. If the church is to have power over the world to win it for Christ, it must be through the high qualities of Christian character. We must educate first, then work for the financial side of missions. While we believe God can accomplish the redemption of the world without our help, yet we feel grateful that we can have a share in this great plan.

Your Magazine Committee sent Mrs. George Moore as a delegate to the World's Missionary Conference at Edinburgh, Scotland. A delegate to the Missionary Conference at New Wilmington, Pa., two to the Foreign Missionary Jubilee at Cincinnati. All this was done that the readers might come in touch with the different forward movements of this wonderful twentieth Century.

This is pre-eminently the age of Missionary enthusiasm.

"Out of the shadows of night
The world rolls into light
It is daybreak everywhere."

Respectfully submitted,
Mrs. S. M. Kelso, Secretary.

FINANCIAL REPORT WOMEN'S MISSIONARY MAGAZINE FOR YEAR CLOSING APRIL 30, 1911.

RECEIPTS.

Balance on Hand April 30, 1910		$ 581 24
Magazine Subscriptions for year	$5 210 69	
Advertisements	18 30	
Hutchison & Gibney on note	100 00	
Interest Hutchison note	12 00	
Interest Mrs. J. B. Hill, Treas., on Bonds	233 06	5 574 05
		$6 155 29

DISBURSEMENTS.

Printing and Mailing Magazine	$4 697 58	
Cuts and Engravings	221 35	
Delegate to World's Missionary Conference, Edinburgh, Scotland	289 00	
Delegate W. G. M. Society, St. Louis, Mo.	20 00	
Delegate Missionary Conference, New Wilmington, Pa.	20 00	
Two Delegates Foreign Missionary Jubilee, Cincinnati, Ohio	10 00	
Auditing Books per J. H. McVay	5 40	
Current Expenses	202 00	
Literature	24 48	
Telephone Rental	42 45	
	$5 532 26	
Balance on Hand	623 03	
		$6 155 29

STATEMENT OF RESOURCES AND LABILIITIES.

RESOURCES.

Call Loan Hutchison & Gibney	300 00	
Accrued Interest at 4 per cent	00 00	
Cash on deposit in Bank subject to check	623 03	
		$923 03
Accumulated funds in hands of Finance Committee Woman's General Missionary Society at 6 per cent	3000 00	
Bonds bearing 5 per cent interest	1000 00	
		4000 00
		$4 923 03

LIABLITIES.

No indebtedness whatever outstanding or unpaid.

Respectfully submitted,

Mrs. S. M. Kelso, Treasurer.

I hereby certify that I have carefully examined the books and vouchers appertaining to the management of the Women's Missionary Magazine Committee for the year ending April 30, 1911 and find same correct in every particular.

J. H. McVay, Accountant.

REPORT OF THE

Junior Missionary Magazine.

FOR THE YEAR ENDING APRIL 1911.

During the absence of the editor in Scotland for three months, Miss Fleming, Miss Jane Kerr and Miss Clara Nicol, each superintended the publishing of one month's issue of the Magazine.

Miss Margaret McLaughry has again supplied the notes on the Lessons and has greatly lightened the editor's burden by her "dependableness."

Miss Cora Dickey is furnishing a series of lessons for the youngest Juniors. These are printed in large type and are accompanied by hints on teaching the lesson. It is our intention to publish this series with the addition of many illustrations and some more printed matter, in book form about Christmas time. Teachers of the little tots will find these lessons very helpful.

Miss Rena Hogg sent us a beautiful serial story entitled "An Egyptian Princess." This also may be purchased in booklet form, as the Board thought it worthy of preservation and of wider circulation. Mrs. Petrie has given us another of her inimitable missionary picture puzzles entitled, "A Trip to India." You will find it in the May number and will enjoy trying to interpret it.

Miss Kate Hill again sent enough material, contributed by the children of our missionaries in India, to more than fill the February issue of the magazine. This number was one of special interest, for these India Juniors are not only wide-awake, but they know to tell about what they see and do in their far away home.

A press of other duties has hindered the editor from writing as many letters begging for articles as usual. Though at times the editorial cupboard was almost bare, just at the critical moment some missionary would send in a contribution, showing that our hard worked missionaries are realizing the importance of keeping the children at home interested in their work.

With Mrs. H. C. Campbell's return, the editor will be relieved of the care of the foreign department and can give the Junior Missionary Magazine the attention it deserves and requires.

A new design for the cover of the Magazine was adopted in January. Our Magazine received much complimentary notice at the exhibits of literature connected with the Golden Jubilee of Women's work for Foreign Missions, while at one of the sessions in Philadelphia, when Junior Literature was the subject of discussion, it was held up as a model for Junior magazines by the leader of the meeting.

Respectfully submitted
Mrs. J. A. Wilson.

REPORT OF BUSINESS MANAGER

Junior Missionary Magazine.

For several years past we have presented to the General Convention our one aim, to increase the monthly isssue of the magazine to 10,000 copies, which would enable us to meet our obligations throughout the year, but this time has not yet come, and we have learned that practical dealing with financial problems, even in Christian service, sometimes press hard on heart and nerves, but we are not discouraged, for we feel sure the 10,000 will be reached not many years

hence. The mailing list has grown about 300 during the past year, but if we could only have added another cipher to the 300 our vocabulary would not have been great enough to express our joy.

Our good, faithful editor, of whom there is no better, prays, plans and works to make your children's magazine the best children's magazine published, and even other denominations admit it takes no second place among the best of them. Do you realize, sisters, how much your children in the home are missing by not reading this little monthly missionary messenger?

In our financial statement we report a balance of $121.83, but you will also notice that $300 was received from the Contingent Fund of the Board to meet our expenses. This, however, is less than what was required last year.

As has been reported before, we take yearly bids on the printing and mailing of the magazine, and now have reduced this to the minimum. This item is less than last year.

Our engraving bill exceeds that of any previous year, but we all realize that in the present age, an attractive booklet, leaflet or paper seems to carry with it a more forceful message than one in shabby attire,—especially is this true with literature for children.

Every publication has its difficulties in regard to reaching its subscribers regularly. Many reasons can be attributed to this, after the periodical leaves the office, but sometimes the trouble occurs in the office, because in the typesetting a name may be missed on the mailing list, or a wrong figure placed opposite a club order, but we ask that we be *promptly* notified when the magazines are not received, and prompt attention will be given the notification.

Again we ask to avoid sending in one subscription to be added to a club, unless you are sure there are no others to be had. Fill your club before sending, then begin a new one.

The St. Louis Convention gave us several hundred new subscribers. These subscriptions all expire at this time. Unless these are renewed no good can come to the magazine from the delightful shower of 1910. An excellent way we found last year, and one that brought in fine returns, was to ask for a magazine shower at every Presbyterial meeting your business manager attended. Mothers seemed glad of the opportunity to enroll the names of the little ones. Try this.

Will you not use your utmost endeavor to introduce the magazine into every home in the congregation, where there are children, and also into the Primary and Junior Union department of the Sabbath School in addition to the Junior Society.

About 1,000 sample copies have been given out. They are freely sent, wherever requested. We are grateful to the Junior workers of the Associated Reformed Church for the increased number of subscribers sent us this year.

REPORT OF BUSINESS MANAGER
ENDING JANUARY 1911

Cash Balance on hand Jan. 1910		$ 230 18
Receipts from Subscriptions	$ 786 25	
Sale "Little Brothers Mine"	12 80	
Plate for engraving	1 75	
Received from Board	300 00	
		$1 100 80
Total		$1 330 98

DISBURSEMENTS.

Printing and Mailing	$1 004 80	
Engravings	150 05	
Telephones	41 00	
Editor's expenses	4 20	
Printing of Coin Cards	9 10	
Total disbursements		$1 209 15
Cash balance on hand Jan. 1911		$ 121 83

Respectfully submitted,
Mrs. N. Wylie Stevenson.

I have examined the accounts of Mrs. N. Wylie Stevenson, Treasurer of Junior Missionary Magazine for the year ending April 15, 1911 and find them correct, above is a correct statement for the year.

A. F. Sawhill,
Auditor.

REPORT OF

The Temperance Secretary.

The Temperance work of the Women's General Missionary Society during the past year has been progressing by "leaps and bounds." The demand for literature has been steadily on the increase and we believe that only information is needed to arouse intense interest and enthusiasm in this branch of our work.

As the youth of our land are the hope of the future, may we not urge, *and that most strongly*, upon the leaders of Juniors and Young Peoples societies, the importance of emphasizing temperance this coming year, giving *special* attention to pledge signing.

Every man, woman and child in the United Presbyterian Church ought to be enrolled against this deadly traffic; this traffic which is an insult to God, a disgrace to man, and such a pronounced enemy to missions. How many thousand pledges can we have reported at our next convention?

Your Temperance Secretary during the month of March sent out sixty blanks to as many presbyterial secretaries. Three of these were returned reporting "No presbyterial temperance work."

Thirty-two were filled in and returned, many of these being accompained by helpful and suggestive letters, which lack of space forbids more than an allusion to, but for which the temperance Secretary returns sincere thanks. We would also express our appreciation of the enthusiastic work of the secretaries during the year, and the earnest Christian spirit of it all.

From the direct and interesting answers given to the questions in the blanks the following report, which is by far the best we have ever had is gleaned.

Presbyterials reporting Temperance Secretaries.

Allegheny 27, Boston 4, Butler 8, Colorado 14, Chartiers 16, Indiana 12, Lake 16, Monongahela 40, Philadelphia 15, Southern Ill. 7, Sidney 6, Big Springs 3.

Did you distribute literature, If so liberally or otherwise?

Allegheny 30,000 pages, Frankfort 100, Indiana 3,500, Monongahela 6,500, Puget Sound 1,000, Colorado 6,340, Wheeling 300.

Albany Boston, Keokuk, College Springs, Kiskiminetas, Los Angeles, Lake, Pawnee, Chartiers, Philadelphia, Southern Ill., Butler, Wisconsin, "Liberally."

Xenia twice during the year to each society.

"San Fransisco, Sidney, Steubenville, Vermont "not freely."

Source of supply?

Albany, Frankfort, from "Womens General Missionary Society and other places," Kansas City, Kiskiminetas, Keokuk, Los Angeles, Butler, Puget Sound, Pittsburg, Philadelphia, San Francisco, Wheeling, Xenia from "Women's General Missionary Society."

Lake, Muskingum, Wisconsin, Pawnee, Southern Illinois, from W. C. T. U. and Women's General Missionary Society. Boston, from "General Association and General Committee," Sidney from "different places."

Was the literature suitable for the work and well received?

Albany, College Springs, Butler, Chartiers, Frankfort, Indiana, Sidney, Philadelphia, Muskingum, Wisconsin, Xenia, Big Springs—Both. Colorado, Kiskiminetas, Keokuk, Los Angeles, Lake, North West Iowa, Puget Sound.—Very. Monongahela,—"Some of it." San Francisco?

Money Contributed for the Work.

Allegheny, $62.22; Boston, $2; Butler, $15; Chartiers, $18; Frankfort, $10; Indiana, $33.10; Kansas City, $1.00; Kiskiminetas, $3; Keokuk, $2; Los

Angeles, $4; Lake, $1.66; N. West Iowa, $2; Monongahela, $62; Philadelphia $7.

Pledge Cards signed. Allegheny, 115; Boston, 15; Butler, 300; Colorado, 200; Frankfort, 20: Indiana, 150; Keokuk (pledge work to be taken up this year.) Lake, 12; Monongahela, 168, Sidney, 48; Wheeling, 18.

Is there a growing interest in the work?

Allegheny, Colorado, College Springs, Butler, Chartiers, Indiana, Kiskiminetas, Keokuk, Monongahela, North West Iowa, Vermont, Sidney, Xenia, Wisconsin, —"yes." Albany and Muskingum,—"No." Steubenville, Pawnee, Lake—"decidedly." Boston,—"Yes, but slow."

Is the Temperance Work of the Woman's Board worth while?

Allegheny, "It is the most important work." College Springs, Albany, Los Angeles, Keokuk, Kiskiminetas, Kansas City, Indiana, North West Iowa, Southern Illinois., Wisconsin, Xenia,—"Yes." Butler, "by all means, women must take hold more determinedly than ever." Philadelphia, Puget Sound, Pawnee, Lake, Frankfort, Chartiers, Colorado, "certainly." Vermont, "yes and no." Steubenville, Monongahela, "emphatically so." Boston, "without doubt, but push it." Muskingum, "no." San Francisco, "It is superfluous."

Nearly all presbyterial secretaries heard from, report encouragements and some discouragements. Allegheny alone reports "No discouragements."

The discouragement most complained of is lack of interest among Christian people, 1 John 3:8. To this end was the Son of God manifested, that He might destroy the works of the devil. John 20:21. As the Father has sent me, even so send I you.

Respectfully submitted.

Mrs. R. C. Morton,
Secretary.

REPORT OF THE

Parsonage Secretary.

FOR THE YEAR ENDING APRIL 15th, 1911.

The year has been one of rich blessing, for He who directs the work and the workers has permitted the Board to take an advance step.

It is therefore with glad heart we tell you that this year the Parsonage Department in scope of its usefulness has crossed the great seas, and in the future will know neither East nor West, but will go wherever the mission fields of the church require its aid.

Even now there is bustle and hurry, busy moments and anxious thoughts over in the Sudan, all on account of the building of the first parsonage in Omdurman, by the Women's General Missionary Society.

The grant for this was made in February last, when Rev. E. L. McCreery on the eve of his leaving this country, met with the Board, and presented the application, plans and specifications for this parsonage. When erected it will be a beautiful house and much needed in that distant country.

Rev. McCreery is now on the field and in addition to his many other duties is giving his personal supervision to this building, directing the natives in making the cement blocks for its construction.

This residence will contain hall, bath and six large well ventilated rooms; with a screened balcony on the second floor, and veranda extending around the entire building on the first floor. The balcony will be utilized for sleeping purposes.

When you see the picture of this building in June Magazine you will notice a small one story building 16x25 feet in the rear connected with the main building by the veranda only. This is the kitchen and storage room. When you

think of the heat of that country you will see the wisdom of this arrangement in keeping the kitchen entirely apart from the rest of the house. Think of cooking a meal in that country when the thermometer registers 106 degrees in the month of February.

So deeply impressed with this hardship, only one of the many borne by the wives of our foreign missionaries, the Board sent a fireless cooker to be installed in the kitchen.

We know you will be interested in another item in erection of this building. The finished lumber, paint and hardware will be purchased from a firm in Chicago, Illinois, and delivered at Omdurman for less money, and with better material than could be procured over in that country. The grant for this building was made for a sum not to exceed $3,500. As the money will not be needed until during the coming year, this grant is not included in this year's list of new loans.

An application prepared in this country for a parsonage grant must have the sanction of the congregation desiring the aid, then it must have the endorsement of Presbytery and the Superintendent of Missions before it is sent to the Women's Board.

Applications coming from the Foreign Field will necessarily have some change from this form. With reference to this one from the Sudan Mission, it must have the signature of the Khartum Station committee, and the endorsement of the officers of the entire mission in the Sudan. Then it is sent to the Women's Board through the Foreign Board.

It is most interesting to know that besides adding to the comfort of a missionary in the Sudan, the building of this house will materially lighten the expenses of the Foreign Board. Heretofore they have had to pay $50 rent each month for a very unsuitable home for their missionary in Omderman. This monthly payment to the parsonage fund will be $32.37 and in ten years the building will be the property of the Foreign Board.

As to the work done in the home land. In the appended list of new loans for the year the names of thirteen places appear. To eight of these, grants had been promised during the year ending April 15th, 1910, as reports of that year will show, but only partial payment of same had been made by the Board. Since that time the balance due these congregations has been paid.

Five additional applications have since been granted and payment in full has been made by the Board. These are as follows.:

Manhattan, Kans.	$1900
East Side Gary, Ind.	1900
Whittier, Cal.	500
Boise City, Idaho	2000
Majors, Neb.	400

These grants were made at the usual rate 2 per cent. per annum.

It is always a pleasure to make these parsonage grants to congregations desiring them, and it is even a greater pleasure to the Board when we can rejoice with the congregation that has made return of its loans and therefore owns the parsonage unincumbered by debt.

During the year which this report covers the following congregations made final payments and their parsonage accounts standing on the books of the Women's Board were canceled: Clarion, Iowa; Latrobe, Pa.; Superior, Neb.; East McKeesport, Pa.; Dexter, Iowa. The congregation of Latrobe, and East McKeesport made their last payments in advance of the time arranged for when their loans were made. This was done by considerable effort on the part of these congregations and deserves special mention.

When a loan has been paid in part we are occasionally asked the question: "Will the Board receive in full the advance re-payment of the balance due on the outstanding loan?" To this we always reply affirmatively. The closing

of the debt, especially in advance of the time of its maturity brings good cheer and encouragement to the congregation. At the same time the money returned is promptly given to another place for the erection of another parsonage.

At the time of closing this report, the records of the secretary show that 55 loans have been repaid; outstanding loans, 64; new loans, 13. There is one other grant called in the following statement an investment as no return of it will be made, and for the reason the Board holds the title to the property.

Loans Outstanding and Payments Received During the Year.

Name of Congregation.	Loans Outstanding April 15 1910	Amount paid During Year	Loans Outstanding April 15 1911
1st Oakland, California	$ 601 90	$	$ 601 90
Ewing, Nebraska	367 84	102 20	265 64
Clarion, Iowa	136 25	136 25	
Chariton, Iowa	447 05	110 00	337 05
Stafford, Kansas	333 00	27 75	305 25
1st Ft. Morgan, California	666 00		666 00
2nd Tacoma, Washington	1 120 18		1 120 18
1st Tacoma, Washington	3 088 73	23 00	3 065 73
1st Pinckneyville, Illinois	271 40	133 20	138 20
1st Olympia, Washington	359 58	212 30	147 28
8th, (Boulevard) Chicago, Ill	2 593 95	282 00	2 311 95
Gladden, Pennsylvania	728 76	149 84	579 92
Long Beach, California	1 942 44	277 52	1 664 92
Boynton, Indian Ter	817 75	117 00	700 75
1st Hutchinson, Kansas	1 132 12	188 72	943 40
Evanston, Illinois	1 803 68	138 76	1 664 92
West Allis, Wisconsin	1 448 55	150 00	1 298 55
13th Warrington Ave., Pittsburg, Pa	687 82	172 00	515 82
1st Schenectady, New York	2 680 00	349 08	2 330 92
Olathe, Kansas	1 320 90	377 40	943 50
2nd Topeka, Kans	524 00	188 00	336 00
Saxman, Kansas	799 20	66 66	732 54
Chester W. Virginia	1 903 50	732 65	1 170 85
1st Stuttgart, Arkansas	681 75		681 75
Bellingham, Washington	1 850 95	92 50	1 758 45
North, Allegheny, Pa	2 253 30	388 50	1 864 80
1st Kansas City, Kansas	669 18	417 75	251 43
1st East McKeesport, Pa	638 10	491 49	146 61
1st Pitcairn, Pa	669 20		669 20
1st Sioux City, Iowa	1 473 64	110 28	1 363 36
1st Everett, Washington	648 00	50 00	598 00
3rd Des Moines, Iowa	1 050 00	100 00	950 00
1st Canon City, Colorado	684 75	211 00	473 75
1st Vandergrift, Pa	832 50	277 50	555 00
1st Superior, Nebraska	267 00	267 00	
Dales Memorial, Philadelphia, Pa	1 161 50	388 50	773 00
Latrobe, Pa	1 538 60	1 526 25	12 85
Dexter, Iowa	7 75	7 75	

Name of Congregation.	Loans Outstanding April 16, 1910	Amount paid During Year	Loans Outstanding April 15, 1911
DuBoise, Pa	2 639 55		2 639 55
Burlington, Iowa	1 583 30	180 00	1 403 30
Brinton, Ave., Braddock, Pa	1 276 50	166 50	1 110 00
Elmwood, Des Moines, Iowa	2 816 68	291 36	2 525 32
Lincoln, Nebraska	2 760 36	275 00	2 485 36
Woodruff, Indianapolis, Ind	1 757 50	55 50	1 702 00
Winchester, Kansas	888 00	111 00	777 00
Arkansas City, Kansas	1 248 75	208 25	1 040 50
Torrington, Wyoming	1 290 51	124 83	1 165 68
Third, Spokane, Washington	1 978 40	191 55	1 786 85
Rock Island, Illinois	2 428 10	465 65	1 962 45
1st Conway, Pa	2 830 50	333 00	2 497 50
1st Central Falls, R. I	2 497 48	277 52	2 219 96
1st Toronto, Ohio	1 942 50	166 50	1 776 00
Altus, Oklahoma	1 456 85	124 85	1 332 00
1st Tulsa, Oklahoma	3 032 50	170 00	2 862 50
1st Roosevelt, Oklahoma	582 75	66 60	516 15
Commerce, Michigan	521 70	52 17	469 53
1st Waterloo, Iowa	2 913 75	333 00	2 580 75
Morgan Hill, California	999 00	111 00	888 00
Emporia, Kansas	2 566 86	277 52	2 289 34
1st South Sharon, Pa	2 977 56	241 44	2 736 12
Allison Park, Pa	1 540 11	124 89	1 415 22
1st Indianapolis, Indiana	1 290 33	166 52	1 123 81
2nd Spokane, Washington	2 913 59	166 67	2 746 92
1st Donora, Pa	2 347 00	150 00	2 197 00
Gas City Kansas	530 00	26 50	503 50
Corsicana, Texas	1 839 82	188 72	1 651 10
Montrose Ave., Chicago, Ill	3 463 20	177 60	3 285 60
Benton Lawn, Kansas City, Kansas	2 164 50	222 00	1 942 50
Harvard Heights, Los Angeles, Cal	2 219 96	277 52	1 942 44
	$101 498 43	$ 13 986 51	$87 511 92
Less concessions on Interest;			
First E. McKeesport $146 61			
Latrobe, Pa 12 35			158 96
	101 498 43	13 986 51	87 352 96
Loans outstanding April 15, 1910, were reported $101,468.43, resulting from an oversight in omitting $30.00 interest charge.			
New Loans	26 230 95	779 78	25 451 17
Loans outstanding April 15, 1911	$ 127 729 38	$ 14 766 29	$ 112 804 13

NEW LOANS YEAR ENDING APRIL 15, 1911.

Name of Congregation.	Amount new loans April 15 1910	Amount paid during year	Balance due on new loans April 15 1911
Forest Avenue, Bellevue, Pa	$ 3 701 00	$ 249 75	$ 3 451 25
Guthrie, Oklahoma	2 220 00	166 50	2 053 50
Spirit Lake, Wash	2 220 00	55 50	2 164 50
East Mansfield, O	1 110 00	55 50	1 054 50
Bristol, Colorado	1 776 00	88 80	1 687 20
1st Nampa, Idaho	2 220 00	111 00	2 109 00
East Side, Gary Indiana	2 109 00	52 73	2 056 27
3rd Seattle Washington	2 824 96		2 824 96
Majors, Nebraska	415 99		415 99
Manhattan, Kansas	2 109 00		2 109 00
Oklahoma City, Okla	2 775 00		2 775 00
Whittier, California	530 00		530 00
Boise, City, Idaho	2 220 00		2 220 00
Total	$ 26 230 95	$ 779 78	$ 25 451 17

SUMMARY.

Outstanding Loans April 15, 1910		$ 101 498 43
New Loans during the year		26 230 95
		$ 127 729 38
Re-payments received during the year ending April 15, 1911	$14 766 29	
Concessions in interest	158 96	
		14 925 25
Loans outstanding April 15, 1911		$112 804 13
In addition to the ordinary Parsonage work as presented in the above statements, there was expended for a residence in connection with the college at Frenchburg, Ky., which amount remains a permanent investment.		4 000 00

Respectfully submitted,
Mrs. George W. MacDonald,
Parsonage Secretary.

I have examined the accounts of Mrs. G. W. MacDonald, Secretary, for the year ending April 15, 1911, and find them correct. The foregoing statements correctly represent the condition of the Parsonage Loans as shown by the Secretary's books April 15, 1911.

A. F. Sawhill, Auditor.

REPORT OF

Junior Secretary.

When the edict went forth from the Women's Board this year that no reports from Junior Societies received after April 15th could be counted in this year's work, we had visions of decrease all along the line and were inclined to feel pessimistic. But our good, faithful Junior workers awakened to the situation and sent out word to the societies, "no reports counted, after April 15th." While eight Presbyteries (Conemaugh, Idaho, LeClair, Mansfield, Rock Island, Spokane, Texas, and Vermont) failed to send us any report as also many congregational societies we know to be in good working condition, thereby compelling us to report a less number of societies and less membership than last year, yet paradoxical as it may seem, we are ready to report: *Growth* is the one word characteristic of our Junior work the past year.

Those of you, who heard the Junior secretary's report at the St. Louis Convention will remember your Junior secretary set as the aim for the year, 50 new societies, and explained why we should have them, emphasis being placed on the fact that only one-half of the congregations in the church reported Juniors or Little Light Bearers organizations. We requested that you carry this home to your societies and that you lose no opportunity to train these young lives for the future work of the church. Our delegates responded nobly to this plea. Soon after the convention letters came from different parts of the church saying: We have had before our Women's Society the subject of organizing a Junior society and I am instructed to write to you for instructions. Your secretary followed up these requests, and stirred up by personal letters, and printed matter, other Women's Societies without a Junior, and what do you think was the result? 50 new societies, yes, and 10 added to this. To be specific, 56 new societies, and 4 reorganized, with 6 on the way, but too late to embody in this report. Fine!

These 60 new societies represent an increase in membership of 1474. In addition to the above, help was given by your secretary in organizing 4 societies in our good sister church, of the Associate Reformed South.

Frankfort Presbytery stands as the banner Presbyterial in the organization of new societies, *five in number*. This Presbyterial also reports *7 Junior Life Members this year*. Chartiers *4 new societies, 12 Life Members*. Concordia deserves credit for three new societies.

We commend Tennessee Presbyterial report in that *no cents* are reported in any column. Let all take this as a model for the 20th anniversary report. We regret to say, what we had to say last year. Omaha Presbyterial with 10 Women's Societies, reports again, *only one Junior Society*. Detroit, with nine Women's Societies, reports *only one Junior*. Rock Island with 12 societies, only one Junior. What can we do to help you, Sisters?

Again, we compliment the secretaries on the neatness of their reports, nearly all obeying instructions as to using signs and ciphers. From our 63 Presbyteries, reports were only received from 54. This fact shows weakness in all our statistical work. It is very important that every Junior Superintendent should remember and mark it on her calendar, that a report should be made every year during the month of March, and if the pink blanks do not reach her, she should inquire for them from the Presbyterial

Junior secretary. From the Presbyterials that did report, we glean the following:

Number of Junior Societies, including, number of Little Light Bearers	480	
Membership Juniors		12 653
Little Light Bearers		1 039
Life Members		176
Total		13 868
Honorary Members		633
Grand Total		14 501

Number graduated Young Peoples Christian Union, 654, as compared to 507 last year.

Number graduated Young Women's 110 compared to 111 last year.

Uniting with the Church 772 compared to 710 last year.

Six superintendent's of the Juniors are boys and their Societies show aggressive work.

CONTRIBUTIONS.

Junior special. Building the Elizabeth Gordon Home in connection with the Memorial Hospital, Sialkot, India, $2,889.37. Five thousand was the sum asked for this building and the Juniors were given two years in which to pay it. The above added to last year's receipts make the total to date, $5,271.30, with late receipts to be added, which will leave a balance of several hundred to be used for something special in the name of the Juniors. The receipts this year for Junior Special exceed those of any previous year.

Total Thank-offering	$ 2 833 70
For Missions	2 590 85
For Congregational Work	1 275 85
Miscellaneous	685 33
Little Light Bearers	261 75
Undesignated	499 88
Total	$11 066 73
Number of boxes and barrels sent 126. Estimated value	323 20
Grand Total	$11 389 03

This is the greatest amount contributed by the Juniors in any one year, and we feel sure they will do still more for our 20th century report.

The regular contributions show an increase over last year of $177.63.

In analyzing the reports we find that 109 societies averaged more than $1.00 per member, while a number of the others averaged from $2.00 to $5.00 per member. And it is encouraging to note that the general average per member, not including the little light bearers, from whom we receive only 25 cents per member a year, is more than *87 cents*. This to in face of the fact that the 60 new societies did not have time to add much to the contributions, and that 14 societies did not have the *blessing of giving*, presented to them, or else failed to report their gifts. One hundred societies failed to pay anything to their own special work. If these 100 societies had averaged only 10 cents, we would have had $1,000 more.

☞Every society should plan to give to the special work assigned to the boys and girls each year, as the Board expects the Juniors to give the money for the object specified, especially so on a building. This money should be raised by special effort. A mite box, or the missionary stocking, may be used for this purpose, and can be had for two cents from the literature department of the Board.☜

Congregational work last year was $342, this year $1,275. Surely friends, the small offerings of the Juniors should be used only for the mission work.

The Young Helpers, of Salem, N. Y., has been the banner society in gifts for several years past, but this year, the First church, Allegheny, takes the first place, with $358 raised and disbursed. Salem, N. Y., $337. Honorable mention is made of Homewood Church, Pittsburg, $218. Eighth Church, Allegheny, $210. Sixth Pittsburg, $205. Many others reporting over $100 in receipts.

☞The reports of the year are just bristling with questions, which pleases your secretary very much, as it shows a desire to do one's work in the most efficient way. These questions will be answered

through the Junior Leader Department in the Women's Missionary Magazine, from month to month. Methods reported are similar to those of previous years.

One says, a Stewardship Contest brought in our largest financial returns. Another used the self-denial plan to increase their offerings. Another finds the best way of holding the interest is by Bible drills and committing scripture verse. Rewards of picture cards, small box of post cards, badges, Junior pins for best lessons and best behaved boy or girl. Impersonating children in other countries and telling their stories. Preparing wonder bags for the missionaries. One sums it up in this way: prayer and hard work are the two elements that contribute largely to the life of the society. The secretary adds, this society is a good live one.

Junior Life Memberships Received From April 15th, 1910 to April 15th, 1911.

Ruth Lowman, Homewood Church, Pittsburg

William Dickson Nicoll, Punjab, India

Paul Andrew Nicoll, Punjab, India

G. Lorimer Nicoll, Punjab, India

J. Charles Cusack, Wellington, Colo.

Lemoine Nevin, Ellwood City, Pa.

Lydia McKee Steele, 2nd Church, Wilkinsburg, Pa.

Elizabeth Boal Steele, 2nd Church, Wilkinsburg, Pa.

Donald Young Cameron, 6th Church, Pittsburg

Mary B. Maxwell, Aspinwall, Pa.

Martha Jane French, Hookstown, Pa.

Edna A. Russell, Midway, Pa.

C. Angeleen Moore, Midway, Pa.

Coleman Reaney, Midway, Pa.

James Moore Cummings, MacDonald, Pa.

Thomas J. Jones, Canonsburg, Pa.

Andrew J. Russell, Midway, Pa.

Arthur Wilson, Colorado Springs, Colo.

Genevieve Elizabeth McMunn, Waterloo, Iowa

William Hice Wiegering, Youngstown, Ohio

Edwin Leroy Crozier, Springfield, Ohio

Florence Millikin, Aspinwall, Pa.

Harold Smith, Rochester, N. Y.

Norma DePuyt, Rochester, N. Y.

Mary Fisher, Indiana, Pa.

Wm. Loughridge Aiken, New Castle, Pa.

Josephine Kennedy, Homewood Church, Pittsburg, paid by Rev. and Mrs. McCullough, in memory of baby Helen, no longer with them.

Samuel Norman Park, 8th Church, Allegheny, Pa.

Mary Annette Trimble, 8th Church, Allegheny, Pa.

Frances Trimble, 8th Church, Allegheny, Pa.

Rachel Elizabeth Kensett, 8th Church, Allegheny, Pa.

Margaret Louise Copeland, 8th Church, Allegheny, Pa.

Helen Louise McNaugher, 8th Church, Allegheny, Pa.

Alexander Johnson Kane, 8th Church, Allegheny, Pa.

Margaret Katharine Swadner, 8th Church, Allegheny, Pa.

James Irvin Miller, 8th Church, Allegheny, Pa.

Eleanor Fortenbacher, 8th Church, Allegheny, Pa.

The 37 members this year represent $370 paid for the endowment of a child's bed in Sialkot Hospital, India. Usually the membership fee of $10 is paid by the parents and friends, but in many instances it is earned by the older Juniors. This money should never be taken from the society's funds, but should always be a special.

The Junior Leader Department in the Women's Missionary Magazine has been continued this year. We aim to discuss practical problems, the subjects being largely suggested by Junior workers through the annual reports. All but two express themselves as receiving much help from this department.

Those having in charge the little ones in the Junior Society will be pleased to learn that the Missionary lessons for the youngest Juniors now appearing in the Junior Missionary Magazine from Miss

Cora Dickey's pen, with Mrs. Wilson's helpful hints on teaching the lesson, will appear in book form in the near future.

A new Junior book on home missions, called "Best Things in America," will be ready for the summer missionary conferences. Too little time has been given to the study of Home Missions by the Juniors, and we hope this book will be generally used.

☞The Junior pin still continues to be the most popular gift for rewards. We are now selling the sixth thousand.☜

New life members and new Junior societies should be promptly reported to the Junior secretary of the Presbyterial, and also to the general secretary.

☞Specially do we ask that when the Presbyterial secretary is changed, the new name and address be reported to the General Secretary.☜

BEST FEATURES OF THE YEAR'S WORK.

The ready response of the Women's Societies to organize the Juniors resulting in 60 new societies.

The more than 1,400 new members.

The six new societies reported almost ready to organize, one has been organized.

Gratitude that 62 more united with the church this year than last

The best financial year on record, and the splendid balance in our special work fund.

Junior Rallies and Conference of officers.

The Presbyterial societies are giving more consideration to Junior Work.

Answers to daily prayers for the work, and for the gain of 60 new societies during the year.

PLANS FOR NEXT YEAR.

May 1912, we will have reached our 20th mile stone, since the Woman's General Missionary Society took action changing the plans of organization, and the name of the Mission Band to Junior Missionary Society. Great Progress has been made in our work since that time, and we are expecting progress from year to year.

☞My request for our 20th anniversary, is an increase of one third in our membership during the year. Only a few societies show a membership less than 20, the larger ones numbering from that to 50. Three show over 100 members, and one 200. In the one-third increase, the 20 members would need only 7, while the 50 must gain 17, and so on. We feel sure that this year's aim can be more easily accomplished, than that of the previous year. A place on the blanks next year will be given for this increase, and all societies reporting the one third increase will be placed on the honor roll, and to the Presbyterial showing the greatest increase in proportion to the membership, reported April 1911, a beautiful banner will be awarded at the 1912 convention.☜

Carry this home to your societies, aud then write your general secretary of the method used to gain this increase.

If we gain this one third of an increase in membership, we are sure we will also have a gain in contributions. So let this be the aim for our 20th anniversary report. *Increase in membership, increase in contributions, but in all let us not lose sight of our one aim, the spiritual development and training of the child.*

It is with gratitude that we make note of an increase of 62 more uniting with the church, than last year.

Let us face next year's work with a more eager desire to do something for others; more ready to read and study to fit ourselves for intelligent active work that will count to those under our care. More ready to pray and lay all our plans before the One who has promised "I will hold thy right hand saying, fear not I will help you."

Respectfully submitted,
Mrs. N. Wylie Stevenson.

NOTE—In behalf of the Junior work we have taken liberty with this report to emphasize many excellent portions of it. It is all so inspiring we urge a study and thankful praise for the work being done for the children.—EDS.

REPORT OF

Thank-Offering Secretary.

FOR YEAR ENDING APRIL, 15, 1911.

The story is told of a little ragged chimney-sweep in Belfast Ireland, who at one time gave two of his hard earned ha' pennies into a mission box. Shortly after, he was passing along the street with quick step, head erect, dressed in better clothes and much cleaner than usual, when he was met by a chum, who called out—"Hello Jim! What's up? Where are you going?" "I am going to a missionary meeting," proudly answered Jim.

"What in the world is that for?" questioned the chum. "Why," said the chimney-sweep, "you see, I'm a giver to missions, and a stock holder and I'm going to see how the concern is getting on."

Jim was right. Deep down in the heart of that poor ignorant Irish lad was the true spirit of giving—he *gave himself with his gift.* Jim realized that his two ha' pennies entitled him to be a stock holder in the missionary corporation, and he was interested enough to want to know what the concern was doing with his investment.

Our Women's General Missionary Society is a Missionary Corporation.

Its general agent is the Women's Board. Its field agents are the officers of Presbyterial and congregational societies. The stockholders are they who make investments whether they be great or small.

The products are redeemed souls.

No doubt many here are stockholders in our Misionary corporation through the thank-offerings you have contributed to its treasury—and like Jim—you are here to learn what the concern is doing.

The thank-offering department of this corporation will stand the closest investigation, and will richly repay the minutest scrutiny, as we turn the search light on the work of the past year, that you may see how a kind Providence has been leading us all the way. Doubtless every truly interested and intelligent stockholder has been in touch with the work through the monthly reports in the corporation periodical,—The Women's Missionary Magazine.

In our annual report we will gather up the links and bind them together in one chain, that they may be the easier held up to view and be the better understood by those who are interested.

Our Aims.

At the beginning of the 1909 thank-offering year, each missionary society was urged to set a certain sum in advance of the previous year's gifts and zealously work to reach the amount before the fall "Ingathering." As a result, a gift of $47,365.57 was laid upon God's altar one year ago at St. Louis—an advance of $5,281.03 over 1908 offering.

The still higher aim set for the 1910 thank-offering was to have the Women's and Young Women's Societies to double their gifts of 1909, and the Juniors to average one dollar per member, that thus they might be placed on the Honor Roll of the Women's General Missionary Society.

Our Efforts.

All through the year messages have been given from month to month in the pages of the Women's Missionary Magazine and occasionally in the church papers. Over seven hundred letters were written by your General Secretary to societies and individual workers, and within the past eight months fifty-three addresses were made.

In August, circular letters with sample leaflets and responsive services were sent to 68 presbyterial Thank-offering secretaries, 873 women's, 220 young

women's and 483 junior societies. To the juniors leaders were sent 14,000 little pink card board letters—one for each boy and girl suggesting how their societies could get on the honor roll. In September a thank-offering conference was held in the Assembly Hall, United Presbyterian Building, Pittsburg. There was a large attendance of the officers of the missionary societies, Junior leaders, Presbyterial and Congregational thank-offering secretaries. Two hours were spent in discussing such topics as: "The Spirit of the Thank-offering," "Need of Enlarged Offerings," "Methods of Deepening an Interest in giving Gifts of Gratitude."

This conference we believe had much to do with the enlarged work in Monongahela and Allegheny Presbyterials; 81 societies therein increased their offerings; 10 doubled; 18 gave offerings that reported none in 1908, and the total increase in gifts was $1,578.97. Similar conferences should be held annually in all communities where societies are not too widely scattered.

Our Encouragements.

1. That Presbyterial Thank-offering Secretaries are from year to year coming into closer touch with societies through personal addresses, distribution of literature and letters suggesting plans whereby the work can be more successfully carried on.

2. That Presbyterial officers, especially the treasurers, are aiding the Thank-offering Secretaries in having this department of work well established in all congregations, and in urging every society to make an effort to be on the Honor Roll.

3. That Junior leaders are gradually bringing their members on their Honor Roll, through the use of boxes and the holding of special thank-offering services.

4. That the 1,440 orders for envelopes, boxes, responsive services and leaflets from all parts of the church were received from day to day all through the year, instead of just before the annual "ingatherings" as was usually done in former years.

5. That orders from other denominations for thank-offering helps are greatly increasing each year.

6. That the workers in Egypt are more and more using the thank-offering boxes in their societies, the Scripture being printed in their own Arabic, in Cairo.

The Story The Thank-Offering Blanks Tell.

Nothing gives one, who is interested in the women's work of our United Presbyterian Church, more real heart joy or stirs up more enthusiasm or helps to deepen one's gratitude more, than to study the figures on the thank-offering blanks that come in from societies after their fall "Ingatherings."

Of sixty Presbyterials reporting thank-offerings, 52 show an increase over the year 1909. Of the eight which gave less, two came within four dollars each, of giving the same as in the previous year. Eight Presbyterials increased from $200.00 to $1,163.80, nine over $150.00 eight over $100.00 and thirteen near $100.00.

The number of societies that made an increase over 1909, is 550—eighty more than in the previous year. Forty-two women's and 18 young women's societies gained recognition on the Honor Roll by doubling their 1909 offerings. Twelve societies gained from three to five times, while 74 contributed, that had not given, one year before.

The number of Junior societies reporting offerings is 233, an increase of 13 over 1909. Eight Little Light Bearers societies are enrolled as givers, an increase of five.

Twenty-two Junior Societies are on the Honor Roll for having given an average of one dollar per member.

The 1910 offering of $53,610.87 shows rich rewards for investment of time, strength, labor and prayers during the year, but the work needs far, *far* more.

The advance made by Presbyterials during the past few years is most encourag-

ing. Sixteen report their gifts for 1910 in four figures each as follows: (see July Magazine for figures in full.)

Monongahela over	$8,000
Allegheny over	4,000
Chartiers over	2,000
Westmoreland over	1,700
Muskingum over	1,600
Monmouth over	1,300
Beaver Valley over	1,300
Philadelphia over	1,300
Wheeling over	1,200
College Springs over	1,200
Keokuk over	1,100
Los Angeles over	1,100
Xenia over	1,000
Cleveland over	1,000
Ohio First over	1,000
Steubenville over	1,000

The last five are to be congratulated on each having left the three figures of 1909 behind and having joined the list of Presbyterials with four figures, in the thank-offering columns.

Argyle, Caledonia and Mercer having each given over $900.00 in 1910, with very little effort, will be able to have their names enrolled in the over $1,000 list for 1911. Butler and DesMoines having given over $800.00 each in 1910, with special effort can reach the $1,000 mark this year.

☞Silver Jubilee Offering.☜

The year 1912 will mark the 25th mile stone of the thank-offering movement in our United Presbyterian Church. As this movement has done more than any other to train the women of the church in the home and foreign lands to regular systematic giving to the cause of missions, it seems fitting that the Silver Jubilee year should be celebrated in a way to call forth real love offerings from not only one-third of the women of the church, as in the past, but from all of the 75,000 women whose names are on the church rolls.

How can this wonderfully high plane be reached? By beginning NOW to interest the indifferent, who have not yet learned the blessedness of giving gifts of gratitude to their God, and stirring up the present givers to give more liberally. Are there many indifferent in our congregations? Only one woman of every three in full membership in the church, is even a member of a missionary society. Add to this, the members of societies who are not interested enough to attend the monthly meetings, and we fear the result will be an average of about one interested woman out of every ten of these who profess to have the Lord as their own personal Saviour.

Ten lepers were healed: one returned to express his gratitude to the Healer, when Jesus sorrowfully inquired—Were there not ten cleansed? But where are the nine? Luke 17:17. Is not Jesus as he reads the statistics of our women's work in this twentieth century,—so rich with privileges and opportunities,—sadly asking—"Were there not ten cleansed. Is there only *one* to return to give glory to God?"

Shall we not begin *now* to prepare for a strong forward movement in our work? With the spirit of prayer, unity, liberality, enthusiasm and zeal, generated by the wonderful Jubilee movement throughout our land, is this not a golden opportunity for having a campaign for membership, mission study and giving, in every congregation in our denomination? If our Missionary Corporation is to improve its God given privilege, and meet its ever increasing responsibilities, its capital must be greatly enlarged. How can this be done?

In three ways: *First*— by doubling its number of stockholders.

Second—By having the present stockholders to increase their holdings.

Third—By widening and deepening an interest in the cause of missions through the dissemination of our corporation periodicals—The Women's and Junior's Missionary Magazines.

Let our corporation motto for the Silver Jubilee offering be: "We can do it if we will—and WE WILL," and let us begin now, to pray and plan and work for

a birthday gift worthy of the thank-offering cause.

Statistical Report.

CASH RECEIVED.

Sale of Responsive Services and prepaid postage on supplies	$	301 26

EXPENDED.

100,000 Women's, Young Women's and Junior envelopes		64 07
47,600 Senior and Junior boxes		157 14
1,200 plain boxes for Egypt		6 90
23,000 Senior and Junior Responsive Services		138 25
101,075 leaflets, report blanks, order blanks, circular messages and black board exercises		371 50
Shipping supplies		113 29
	$	851 15
Value of supplies on hand		250 00

The expenses of supplies is met from interest accruing from the thank-offering deposits as ordered by the convention of 1893.

DISTRIBUTED.

Senior and Junior boxes		24 116
Senior, Young Women's and Junior envelopes		68 627
Senior and Junior Responsive Services		23 708
Senior and Junior leaflets		77 833
Circular messages, order blanks, blanks for reports		17 868
		212 152
Increase over previous year		58 452

Respectfully submitted,

Mrs. Mary Clokey Porter,

Thank-Offering Secretary.

Order thank-offering supplies early.

Plan for the ingathering this fall, let it exceed all previous years.

1910 Thank-Offering.

Presbyterial	Amount
Albany	$ 370 00
Allegheny	4 367 14
Argyle	968 31
Arkansas Valley	576 27
Beaver Valley	1 348 06
Big Springs	461 28
Boston	601 88
Butler	860 00
Caledonia	975 41
Cedar Rapids	644 00
Chartiers	2 013 66
Chicago	675 10
Cleveland	1 014 51
College Springs	1 260 01
Colorado	792 46
Concordia	200 00
Conemaugh	751 22
Delaware	655 56
Des Moines	811 00
Detroit	420 78
Frankfort	600 81
Garnett	446 05
Idaho	166 50
Illinois Central	460 91
Illinois Southern	748 30
Indiana	698 77
Indiana Northern	185 95
Iowa Northwestern	211 84
Kansas City	341 49
Keokuk	1 188 50
Kiskiminetas	527 26
Lake	574 51
LeClair	171 00
LosAngeles	1 175 00
Mansfield	366 73
Mercer	939 42
Monmouth	1 472 53
Monongahela	8 578 09
Muskingum	1 693 30
New Jersey	231 18
New York	259 00
Ohio First	1 071 51
Oklahoma	150 34
Omaha	491 19
Oregon	382 23
Pawnee	516 50
Philadelphia	1 322 41
Pittsburg	166 15
Puget Sound	375 13
Rock Island	679 16
San Francisco	629 73
Sidney	684 36
Spokane	184 00
Steubenville	1 032 50
Tennessee	134 55
Vermont	58 50
Westmoreland	1 792 20
Wheeling	1 240 45
Wisconsin	382 45
Xenia	1 061 00
Mrs. S. M. Gordon and daughter	5 00
Mrs. M. L. McClenahan	5 00
Offering at St. Louis Convention	75 55
Mrs. E. McKelvey	5 00
Frenchburg, Ky.,	28 00
Mrs. Mary B. Evans	5 20
Junior M. S. Rodman street Mission	12 00
Juniors, Arlington Mission, Alabama	6 00
Atlanta, Ga., W. M. S.	10 00
Sale Bible Responsive Services and prepaid postage on supplies	301 26
	$53 611 16

REPORT FROM INDIA AND EGYPT

India:	
Gujranwala Pres.	$ 116 26
Sialkot Pres	67 06
Total	$ 183 32
Egypt:	
Delta Pres., 25 societies	$ 629 72
Assuit Pres., 3 societies	516 70
Thebes Pres., 1 society	30 50
Total	$ 1 176 92

DESIGNATIONS OF 1910 THANK-OFFERING.

	Foreign Missions	Home Missions	Freedmen's Missions	Young Women's Special	Junior Special	Life Members	Parsonage and Church Extension	Contingent Fund	Total
Allegheny	48 00	25 00	.....	.....	.....	.....	....	.....	73 00
Big Springs	10 00	9 00	.....	.....	3 00	.....	....	.....	22 00
Cedar Rapids	.....	5 00	.....	.....	.....	.....	....	.....	5 00
Chartiers	.....	.....	67 65	.....	.....	.....	....	.....	67 65
Detroit	.....	100 00	.....	.....	.....	.....	....	.....	100 00
Garnett	24 00	24 00	23 50	.....	.....	.....	....	.....	71 50
Indiana	65 00	65 00	.....	.....	.....	.....	....	.....	130 00
Los Angeles	.....	21 00	.....	.....	5 00	.....	5 00	.....	31 00
Mansfield	.....	.....	.....	.....	.....	25 00	....	.....	25 00
Monmouth	27 00	15 00	10 00	.....	.....	.....	....	.....	52 00
Monongahela	.....	.....	.....	.....	6 00	.....	....	.....	6 00
Muskingum	100 00	.....	.....	.....	.....	.....	....	.....	100 00
Rock Island	18 00	.....	.....	.....	.....	.....	...	.....	18 00
San Francisco	.....	.....	.....	30 00	18 00	.....	....	.....	48 00
Responsive Service and Postage	.....	.....	.....	.....	.....	.....	....	301 26	301 26
.....	.....	.....	.....	.....	.....	.....	....	.....	.....
Totals	292 00	264 00	101 15	30 00	32 00	25 00	5 00	301 26	1050 41

MRS. J. D. SANDS, Treasurer Pro Tem.

DISTRIBUTION OF 1910 THANK-OFFERING.

At the meeting of the Board of Directors, Tuesday, June 6, 1911, the following distribution of the Thank-Offering was made:

Foreign Missions	$ 27 000 00
Home and Indian Missions	10 000 00
Freedmen's Missions	11 000 00
Parsonage Department	4 000 00
Ministerial Relief	560 75
As designated	1 050 41
Total	$ 53 611 16

MRS. J. D. SANDS, Treasurer Pro Tem.

The Women's Missionary Jubilee.

The newest movement in the Christian church, and the most important in connection with women's work, is the Women's National Foreign Missionary Jubilee which, from October 1910 to April 1911, swept across the continent from the Pacific to the Atlantic like a wave of intellectual, financial and spiritual blessings.

In its sweep it created throughout the Christian communities of our land a new atmosphere of unity, a new spirit of prayer, a new financial policy for missionary societies, and brought many careless and indifferent members of churches to know more concerning the building up of Christ's Kingdom on earth, and their responsibility to help the cause.

Our Part.

What of the women of the United Presbyterian church? Did they hear the call of the Master—"Arise and come up to the help of the Lord?

Of the thirty cities where the Jubilee meetings were held, United Presbyterian congregations are found in twenty-one. Reports indicate that the women therein did their part by serving on committees and in their gifts to the one million dollar Jubilee fund, they in many cases averaged more than their sisters of the larger and more wealthy denominations. The Pittsburg Jubilee in which the United Presbyterians took a prominent part was in every way a success. With the exception of the great closing Jubilee held in New York City, it excelled all others in point of numbers, enthusiasm, zeal and finances.

Of the $100,925 pledged by the women of fourteen denominations to the "one million dollar Jubilee thank-offering fund," the United Presbyterians of Pittsburg and vicinity pledged $45,150 for the work of the Women's General Missionary Society. The denominational rally held in the First United Presbyterian church on the afternoon of February 17th, was attended by seven hundred women, at which nearly every missionary society represented, contributed liberally to the Jubilee fund. A large portion of the sum pledged runs from two to seven years, therefore only a certain proportion will be paid into the treasury of the Women's General Missionary Society each year.

One gift that deserves special mention was $4,500 for the erection of a much needed hospital for the colored people at Henderson, North Carolina. This sum was gathered from all parts of the church through "dime collectors." Five thousand and six of these were sent out accompanied by 5,939 leaflets setting forth the great need of a hospital at Henderson, N. C.

Early in the preparation for the Jubilee, the United Presbyterian members of the Publicity Committee sent out 12,000 folders giving the story of the Jubilee and its plans for Pittsburg, February 16, 17, 1911, accompanied by 12,000 prayer cards giving topics for prayer, to all the missionary societies of our denomination in Pittsburg and vicinity.

In December under the direction of the Women's Board 10,000 letters presenting the needs of our own work with 10,000 pledge cards were sent to 314 societies. The second week in January 1911, 26 Jubilee Rallies were held at Presbyterial centers where the needs of our work were presented by members or ex-members of the Board, as well as the claims of the Jubilee movement. Under God it was due to this systematic and thorough preparation for the Jubilee that our United Presbyterian societies pledged nearly one-half of Pittsburg's large thank-offering to missions. In the month of March the Board sent out 1,000 letters and 1,000 pledge cards to 33 societies in Boston, New York and New Jersey Presbyterials in preparation for their Jubilees, and with good results.

The effort to procure the Jubilee pledges made in other parts of the church to report to this convention, was partially successful.

Cash and pledges made from Pittsburg and vicinity.....	$45 150
From other parts of the Church (per report).....	9 048
Total	$54 198

This total includes fees from 140 Seniors and 31 Juniors, whose names were added to the life membership roll of the Women's General Missionary Society, from January to May, 1911.

The Women's Board was represented at Jubilees by Mrs. John A. Wilson, at Philadelphia and Baltimore; by Mrs. Samuel Yourd, at Albany, New York; and by Mrs. Mary Clokey Porter, at the closing Jubilee in New York.

Respectfully submitted,

Mrs. Mary Clokey Porter,
Thank-offering Secretary.

REPORT OF

Freedmen's Secretary.

Work in the South.

This is not the time of year that tourists turn their faces southward, yet annually in May we ask our Women's General Missionary Convention to turn their thoughts for a few moments to what it has done and is doing for her neighbor in the Southland.

We could almost wish you would make the trip with us, and having consented, should we go from the West, our real starting point southward is Cincinnati, and from the East, Washington. We all want to visit Washington first; and once in the nation's Capital it is only a few hours ride, and we have reached our first stopping place, Bristol Tenn.

Now Bristol is a queer town in some respects. It is built over the state line and it is a very easy place to do wrong. One may commit a misdemeanor on one side of the street, cross over and he cannot be arrested. There are some things to learn about city government in Bristol under such conditions, especially in connection with the violation of temperance law; but we are primarily on a visit to our school. We locate it on the Tennessee side of the line and find a fine brick building on a hill. The school was never more prosperous than at present under the care of F. W. Woodfin. Mrs. Woodfin, our sewing teacher for a number of years, resigned last fall to give her time to her home, and Miss Dora Trigg has charge of the sewing room, and good work has been done.

The Freedmen's Board is planning to open a domestic science deparment here next year. And a new teacher and incidentally a new salary will be needed.

After a few more hours on the train we reach Knoxville and Dr. McGranahan with a "smile that never comes off" is so eager to show us all the crooks and corners, all the upstairs and down cellars, that the same muscles are again exercised that were called into play at Washington, "The City of Steps."

Having inspected the plant we can converse with our workers. Miss McCahon, Bible Reader for many years, tells us that the past year has been one of greater interest in Bible study and some for whom she had long been praying have come to the classes. She has three of these classes and children as well as women attend them. Miss McCahon's record for the year is 937 visits to homes and 75 meetings held.

Miss Anna Weir still presides over the sewing room and has instructed 121 pupils in sewing. 668 articles were made calling for 659 yards of material. This department was self supporting. Starting the year with a cash balance of $25 it

paid $53 for new material and closes with a balance of $32, and new material on hand to the value of $19. Miss Weir reports every girl interested in her sewing and applying what is learned, personally.

Dress making is taught at Knoxville and Miss M. J. Fisher tells us how it is done. The pupils average 85. Five machines are kept going the greater part of the time. Several girls are drafting patterns, cutting and fitting by measurement, and those nice undergarments, petticoats and white dresses you see in the glass cupboards are the garments to be worn on commencement day June 7th; each girl making her own suit. The cash receipts for the year were $654.40 the cost of the department $462, leaving a credit balance of $192. It has not cost the Women's General Missionary Society anything to run a sewing school at Knoxville except the salaries of instructors.

If we are tired looking and want a lunch, Miss Pinkerton will serve us at her private table at the head of a dining hall where 265 boys and girls are fed three times a day. The work is done by the pupils doing one hour's work each day. Some get experience in overseeing work and workers which prepares them for filling responsible places. Prayers are held daily after breakfast and supper. And one has said of Miss Pinkerton that perhaps she knows the spiritual needs and condition of every pupil in Knoxville better than any one else. It is surely true that her influence has been for the best in all these years of faithful service: and now that her health will not permit her to labor longer in this position, our prayers and best wishes go with her to her new home in the West.

The one hour in the day when the teachers can come together is at the evening meal, which is served by the Domestic Science classes. Sixty girls are enrolled in domestic science classes and they take great pride in making the meals tasty and serving them in approved style. Nine expect to receive certificates at the end of the year. This is Miss Clara Westemeyer's first year with us, and the department has maintained its usual high standard.

We have time after dinner to speak to Miss Spears of her 111 boys and young men cared for in McCulloch Hall and to talk to Miss McKee of the 103 girls in Elnathan Hall. We learn of changed lives, of hearts given to the Master, of some discouragements, but most of all the great blessings that are mentioned.

Miss McDill will find some place to stow us away for the night in McDill Hall, where 36 little girls are cared for by her, ten of whom confessed Christ this year. Measles and sore throats at one time crowded the Hospital to overflowing and a dozen or more had to be cared for at McDill Hall, but now all are well.

Leaving everyone looking forward to commencement, June 7th, we take an early breakfast with Miss McDill and hasten to the train while the city, as well as the school sleeps, and on to Athens. Our school building out on the hill can be seen at once, and with its fresh coat of paint and red roof, new fence and general appearance of neatness, attracts attention from all.

Miss Dollie Warren is in charge of the sewing room here and about 70 is her average number of pupils.

From Athens we drive across the country to the village of Riceville, where Prof. Ware tells us of his hard work for the people of this community, most of whom are very poor. Of his pupils 21 have no mothers living. Seventeen are without fathers, 8 whose parents are separated and 5 are doubly orphaned, leaving 32 of the 83 pupils who have both parents living. Miss Keys has a Bible Circle every Thursday and she also teaches both boys and girls to sew.

The evening train takes us to Cleveland, Tennessee, where we rest for the night and are in time to visit our school at the opening exercises. Mrs. Tartar teaches sewing with about 100 pupils and

Miss Frances Wood has an average of 30 in domestic science.

Birmingham, Alabama, suffered a loss in their teaching force early in the year, in the death of Mrs. W. G. Wilson, wife of the principal. Mrs. Wilson taught sewing for many years at Bluestone and Camden. This year she had taken primary work in the school and Miss Carrie Smith had charge of the sewing. An average of 65 have been taught sewing. Birmingham has thousands of negro population and hundreds have no school opportunities. It is one of our most needy missions.

Arlington, Alabama, shows us what can be done in the country. Boys and girls make garden, work in shops, learn carpentering, domestic science and sewing as well as "book learning." "Howinson Hall, a one-time plantation house, is now a girl's dormitory. Mrs. Harris and Miss Lucy Woodward are our workers here, while Rev. J. T. Arter, oversees the whole work in his energetic way.

It is a beautiful drive across country to Prairie, where everything is looking its best. Out on the farm Mr. Cotton shows us neat, well-kept tenant houses and a barn well stocked. (We suffered the loss of a mule by death—you may smile, but mules are valuable and we have not yet been able to replace this one.) Owing to weather conditions it required an unusual amount of work to make a good crop. Cotton was an average yield and the price good. Corn was above the average and the gardens good. The farmers hold a conference each year, and last year it was well attended and quite enthusiastic. Our income from the crop was $675.31 and from rents, $304, a total on the farm of $979.31. The school building was repaired and painted inside and outside, together with the teacher's home and girls' dormitory, at a cost of $300. And the whole mission property is in good repair and kept in Mr. J. N. Cotton's usual neat way. The school has prospered, the small dormitory being crowded to overflowing, with five in a room and others turned away. Mrs. Ella Cotton teaches sewing to some eighty girls and Miss Sykes has 35 girls in her domestic science classes.

Midway is another country school where the children have long distances to walk. The work is hard and often discouraging, but Miss Marsh says she can see much good being done. The attendance has been good and most of the pupils in sewing though quite young, like to sew and learn rapidly.

On a ferry boat we cross the Alabama river to Millers Ferry, where all are welcomed at the plantation home of Judge Henderson. We want to see the Robinson Memorial Hospital first, because we want to see the McFarland Annex. Through the liberal gift of $350 in addition to $200 given before by Mrs. McFarland in memory of Dr. Bessie McFarland, three rooms have been added to the building. These are for resident nurses, two rooms and a small dining room. Mrs. Tillie Johnson has, from its opening, given her services as superintendent of the Hospital free. This year owing to impaired health and having to use a crutch part of the time, she was not able to do all the work, and an assistant, Miss Beatrice Peagler, was procured. Twelve nurses were enrolled during the year. There were 38 treated in the hospital and 143 office patients served. With the exception of the assistant superintendent's salary, the hospital has been self sustaining with a credit balance April 18th, of $44.55.

The domestic science class is taught by Miss Mary Vance and sewing by Mrs. J. D. Wilmer. Miss Virginia Williams is matron of Sterling Hall and superintendent of the laundry. This industry has a creditable showing: Receipts including a small balance were $118.25, expenses for fuel, labor and material, $51.35, leaving a balance of $66.90 which will be used to make some needed repairs on the building. Besides this the girls do their own laundry. Mattress making has

been carried on. This also was self sustaining with a balance of $23.79, which will be spent to repair the roof of the mattress department house. Many of the boys and girls have long distances to walk to and from school and in bad weather are not very regular in attendance, but on the whole, good work is being done at Millers Ferry

A delightful carriage ride brings us in view of the new school building at Canton Bend, erected by the Freedmen's Board. We will let Prof. Elliott guide us about, for this is not the building with which we are all familiar. The reading room has received some good books from friends. The sewing department has an enrollment of 111. Some nice material was received in boxes, $12 was paid out for new material, $17 sent to the Board and a small balance left in the treasury. Canton Bend has a mothers' meeting and a Junior Society.

We drive on to Camden where Rev. Cary has completed his first year as principal. Camden is beautiful, for situation. Our Camden school is located on a hill and away beyond are higher hills in outline with a beautiful valley between. The sewing room is a busy place and Miss Bennett has 71 pupils in training. She is very appreciative of the many yards of nice material sent her by friends. A new machine was also placed here this year. The girls of the graduating class made their commencement dresses and neat and nice they are. The motto of the room is "Quality not Quantity." Miss Minnie Hill has charge of the Boarding and Domestic Science departments. In Carson Hall 53 girls were so crowded that we find five in some of the rooms. In the dining room between tables, half going to one table must wait until half at another table are seated before they can get to their places. This looks much like enlargement was a necessity. Miss Hill is the first domestic science teacher who reports a specialty on *bread*. She says most of the girls have learned to make yeast and good bread.

Here we "turn about face" and start on the longest continuous ride of the trip. It is two days and a night of travel and a lay-over of one night, and here we are at Henderson, N. C. The first thing "we all" are looking to see is the site for the "Jubilee Hospital." Come on down the driveway to the president's house, and to the rear across and fronting on Witherspoon avenue, is the place. The sod has not yet been *turned*, because the "silver eggs" have not quite all been *returned*.

Miss Julia Murray has a fine sewing room and a fine class in it. Here is a girl well on in her "teens" and her teacher says last fall she did not know what finger to put a thimble on, and to-day we are looking at a nice piece of work completed by her. Tuesday is "button-hole day," and all classes make button holes. A few boys here do quite as nice work as the girls. They have taken special lessons in darning and mending and shirt-making and will you please note the shirt made by *a little 7th grade boy*. Now these pupils are also mindful of others less fortunate than themselves. In the cold weather a family was discovered in dire want and the girls took from the second hand clothing, garments which could be cut over into little dresses and undergarments and made garments for the needy little ones. Miss Totten reports 43 young men and 81 young women in the dormitories and boarding departments, the largest number in the history of the school.

A touching story is told of one of the girls summoned home suddenly, the primary reason being lack of funds to pay her expenses to the close of school. The girl had worked all summer as a field hand to help procure means to go to school and she was heart-broken. At the very last when it was time she must leave the grounds, she still sat on the porch crying bitterly. Miss Totten says we have a few cases like this every year. Oh, for a fund to help such girls! The Young Peoples Christian Union has

divided the mission field into districts and appointed a visiting committee for each district and the committees report all cases of special need to the society.

On a little outing with a few girls we came to a hut where an old couple lived. We were invited in and soon discovered that the girls were not strangers here. The Bible was brought out; one of the girls took it, selected and read a portion of the Word. Then all were asked to join in prayer. We found this had been a custom with these girls for some time.

Miss Warren has 95 girls whom she is instructing in cooking. Miss Warren says many of the girls and many of the mothers do not want the girls to study cooking. They say "we can teach that at home," when they themselves do not know how to prepare a plain meal. One who has not actually seen the food that is cooked in some of the homes can hardly believe what is told about it.

We want to visit our newest sewing department, at Townsville and see Miss Bettie Taylor, too, and we must take another ride. It is a beautiful ride and we are not weary after 17 miles when we are so enthusiastically welcomed. The building is the one Miss Taylor built. Look up your magazine file and read about it. And here we are growing and a sewing department is added. First steps are timid ones and we know there have been many difficulties to overcome this year, but the beginning has been made and next year we will see quite a development. Miss Davis has charge of the sewing. We ride back to Henderson and travel on by train to Chase City, Va., where on October 31st Vincent Hall went up in smoke and 51 girls besides the teachers were without a roof over their heads.

The President made room for the teachers in his home. The boys in Hunter Hall willingly gave up their rooms to the girls and they went into an old cottage and a rented house near by, for which we thank and commend them. Hunter Hall was over-crowded, four to six being in a room. Some of the girls left and went home, others went elsewhere to school. It was a hard year for the workers but the story has its triumphs also. The school was invited and permitted to enter bread, cakes, and rolls at the Richmond State Fair. These were entered in the name of the Domestic Science Teacher. Also in a cake contest among the white ladies of Chase City; they were invited by one of the business men to enter the contest. Six boys were trained to bake bread and four of these did all the baking for the boarding department. The sewing class has been larger than usual, 119 being enrolled. Special lessons in dressmaking are given. Miss Kerr has asked for leave of absence for a year as she desires a change and rest, after years of hard and faithful work.

In order to reach Bluestone and get the only train of the day for Norfolk, we must all get up quite early, but not before Miss Campbell and Miss Esdon have breakfast ready for us. Our driver tells us not to worry, we shall not miss the train and we shall get to Bluestone. And so we grasp the side of the carriage and hold on as he takes us down winding mountain sides and fords streams,—and drives,—while we hold our breath and wonder if he is quite sober. But he is, and only anxious to make good his word and "get there."

There are beautiful trees all about Bluestone school house. We are in time for the opening of school and the visitors must assist in the devotions. Then the pupils entertain us with songs and speeches. Time is passsing and we must get out to the sewing room where Miss Mary Davis has 60 pupils learning to sew. She says some of the girls spend all their recess time in the sewing room. Ninety-eight articles were made. Very little new material was received this year and all their receipts had to be expended for material.

We hear the driver tramping about noisily and at last we are warned by him

that if we expect him to fulfill his promise to "get dat train," we must do our part, so we climb up and in and on, and we are soon all aboard for Norfolk, Va. Here we meet Dr. McKirahan, eager to tell us all about the mission. Norfolk has the largest number of day pupils of any of our schools. There are 41 in the dormitories with Mrs. Chandler in charge. The boys dormitory is as yet unfinished and only a limited number of boys can be accommodated. Miss Wilson has 174 in sewing and much nice work is on exhibition. Miss Alexander has 174 pupils in domestic science and she has also had charge of the mothers' meetings. Here we separate, as this is our 17th mission visited. We want each one of us to note the *needs* we have seen and report them very emphatically to our societies at home.

Mrs. Chandler calls attention to her small oven—an ordinary cook stove is too small to do the baking for a family of 43. The dormitories at Prairie and Camden need to be enlarged. That *dead* mule ought to be replaced at once as it is the sowing time. Part of Miss Peagler's salary is pledged, it is $25 per month, How many of you will take a month's salary? Of course you have not failed to note the two new teachers wanted for next year, and a possible third. This means more salaries pledged.

We began this year with an empty treasury. Societies have contributed $4,664.50, a decrease of $707.50. Our industrial department contributed $1,187.90, a decrease of $116.10. We received $9,000.00 from the thank-offering, an increase of $700. Three hundred and fifty dollars were received to improve Millers Ferry Hospital, making a total of $15,202.40, an increase of $138.37.

Disbursements were $16,446.07 or $394.37 more than last year, making it necessary to transfer from other funds $1,243.67. Our treasury is empty again for the general work, and all this opportunity before us. Our friends responded generously to the Jubilee Hospital fund, yet not all the "eggs" sent out have been returned. Won't you please hunt up the mislaid ones and by a little effort get them filled and sent in at once. The Treasurer has reported over $5,000 for the hospital you say, yes but $500 of that and many odd dollars beside is a special offering and does not represent "egg" money. Friends, we are short several hundred eggs and consequently dollars, to complete the five thousand, to say nothing of the 1000 sent out as samples and which we need for furnishing. We can only say "Hitherto hath the Lord helped us" and surely He would not so bless and enlarge the work if He did not expect us to come up to His standard.

$17,000 is the least we can do with for the regular work next year and all these noted extras. We can do it if the people have a mind to work.

Respectfully submitted,

Mrs. Samuel Yourd,

Freedmen's Secretary.

The works of the Lord are great, sought out of all them that have pleasure therein. Ps 111: 2v.

REPORT OF

Home Mission Secretary.

FOR THE YEAR ENDING APRIL 15, 1911.

The following is a list of the Missionaries supported by this Department, during the past year:

Miss Irma Allen, Los Angeles, Cal.

Miss Ada Killgore, 2nd San Francisco, Cal.

Mrs. F. C. Metcalf, Portland, Oregon

Miss Theresa Lippert, Spokane, Washington

Mr. Clyde Hartford, Pittsburg, Kansas

Miss Edith Warnock, Dayton, O.

Miss Mary Workman, Woodlawn, Pa.

Miss Agnes Wishart, Good Hope Mission, Pittsburg, Pa.

Miss Anna Ballis, Croatian Mission, Pittsburg, Pa.

Miss Sallie Dickey, Johnstown, Pa.

Miss Dora McLaughlin, Patterson, N. J.

Rev. Michael Renzetti, Italian, Brushton, Pittsburg, Pa.

Rev. Vincenzo Napoli, Italian, Columbus, Ohio

Rev. Gualeteri, Italian, Carnegie, Pa.

Miss Esther Vighelmo, Italian, New York City

Rev. J. A. Speer, Simnasho, Oregon

Rev. A. B. Dickie, Warm Springs, Oregon

Rev. J. C. Smith, Tama, Iowa

Miss Ora Haft, Tama, Iowa

Mr. W. B. Jamison, Frenchburg, Ky.

TEACHERS.

Miss Bertha Houston, Frenchburg, Ky.

Miss Emma Blackwood, Frenchburg, Ky.

Miss Elizabeth Stewart, Frenchburg, Kentucky

Miss U. Belle Wallace, Frenchburg, Kentucky

Mrs. J. C. Alter (Home Missionary), Frenchburg, Kentucky

Miss Irma Allen, who had been missionary at the First Church San Francisco, was transferred to Los Angeles, Cal., beginning work Dec. 5th. Miss Allen writes:

"As I pause in the midst of pressing duties to review the past years work, I recall many experiences.

The first picture that passes is the host of spiritually needy persons that I have met. Some for a chance meeting only, while others came daily and weekly into my life. Of these many, has *one* been led nearer to the Saviour because he or she knew me?, Unless this be true, I count the time lost. God grant the seed may have fallen into good ground.

Another picture that passes is the company of faithful persons who have encouraged and helped me in my daily work. For these I thank the Heavenly Father.

Again as I turn the kaleidoscope of time, there passes before me the faces of children. I hear the Master's words, "If ye offend one of these, etc." In giving the touch here and there in character moulding of His little ones, I hope the Great Sculptor will chisel away the traces of my mistakes.

Of the first five months of the fiscal year which closed my work in First Church, San Francisco, I cannot give an itemized report, having lost some of my notes in the transfer to the new field. I therefore inclose of the Los Angeles work only, a numerical report.

Annual Report of Los Angeles Mission.

From December 5th to April 1st, 1911.

Sabbath School enrollment	80
Home Department enrollment	20
Cradle enrollment	25
Officers and Teachers	12
Average Attendance Sabbath School	29
Number Sabbath School Sessions	12
Total Sabbath School offering	$12 95
Number preaching services	12
Average attendance same	30
Total offering (same)	$23 07

Number Prayer Meetings..... 7
Average Attendance (same)..... 6
One Social
Meetings for Choir Practice 8
Total Offering..... $36 02
Total Expense..... $19 18
Balance on hand... ..... $16 82
Business Meeting Teachers and Officers
Sabbath School..... 1

In helping to bring about the results named above, I have attended at the mission and elsewhere 72 meetings of a religious character and made 991 calls.

Respectfully submitted,
Irma G. Allen.

Second San Francisco.

Miss Ada Killgore of 2nd San Francisco, Cal., has been continued during the past year, the congregation paying part of her salary. Miss Killgore writes she is devoting her time now to "house to house canvassing." An intermediate C. E. Society has been organized with a membership of 35. About one-third of this society are members of the church. Also a Junior C. E. of 18 little active workers. The Home Department in connection with the Sabbath School has a membership of 30.

Portland, Oregon.

Mrs. Metcalf, interpreter to the mutes in Portland, Oregon writes, "Sermons have been interpreted every Sabbath during the year excepting two, when away on my vacation. The number attending is between forty and fifty. Average attendance eighteen. Four have been received on confession of faith. This is the only church in the city doing anything to help this afflicted class. They are very grateful for the privilege of attending services they can understand, and frequently say: "What a good helpful sermon we had this morning." The fact that a sermon is interpreted in the sign language every Sabbath is generally known and those who live out of the city try to be here over the Sabbath. Special notice of these services is given in our Daily papers every Saturday night."

Dayton, Ohio.

Miss Edith Warnock has continued as Missionary at Dayton, Ohio, during the year. She reports 1,500 calls. Visited the sick and prayed with them. Visits two old ladies who are blind and reads to them. A congregation was organized April the fourth with 21 members, and the first Sabbath of April the first service was held in our new church building.

Paterson, New Jersey.

Miss Dora McLaughlin began work at Paterson, N. J., in October. "The Sabbath School has been steadily increasing in numbers, from a usual attendance at that time of 285 to 357 at present. Two mission study classes were organized as an experiment, and a number have asked that the study be continued with another book. Missionary interest is also growing in the Sabbath School. Have made 701 calls and sought to encourage and help the weaker ones in the Kingdom. This has brought the greatest enjoyment and blessing to me."

Johnstown, Pa.

Miss Sallie Dickey was appointed Missionary to Johnstown, Pa., September 1st. The work has been improving gradually since she began. Then with an enrollment of 110 in Sabbath School, the average attendance was 35, now with practically the same enrollment the average attendance is 79 and the same pupils are seen from Sabbath to Sabbath; for awhile the faces were different almost every Sabbath.

The greatest improvement is noted in the behavior of the pupils. At first they were very boisterous and inattentive with no regard for time, place, person or performance. They are beginning to realize that it is the Lord's day, and the Lord's house also, and that prayer means something more than just a time for talking, scrapping, teasing and even hopping out of the open window to fight with the boys outside. We were pleased and gratified indeed to have Dr. Smiley say when visiting our Sabbath School that he had seldom been given better attention or seen children more

orderly. A Junior C. E. was organized with 30 members. This society pledged $40.00 to the Jubilee Fund, $17.00 of which has been given. The Sabbath School pupils have almost all been visited in their homes and several new pupils brought into the school. In the congregation, the sick and shut-ins have been visited frequently and the negligent and delinquent members called upon. We ask that the work in Johnstown may be a matter of prayer in the church, that we be guided aright in all our plans for God's work here.

Yours in His glad service,

Sallie E. Dickey.

Woodlawn, Pa.

Miss Mary A. Workman began work at Woodlawn, Pa., December 1st. A Junior Society has been organized whose number is limited only to the space in the homes where they are invited to meet. The Sabbath School has grown from 13 to an enrollment of 100. A congregation was organized with 73 charter members and four have been added since. Over 1,000 calls have been made. Miss Workman writes: "Have taught in Sabbath School, collected and carried clothing to poor families, take part in prayer meetings, attend Women's Aid Society, helped in caring for sick and rendered little wayside services as opportunity offered. There is so much more to be done that it seems I have accomplished little, though I have been busy and happy in the work."

Respectfully,

M. A. Workman.

Pittsburg, Kansas.

Mr. Clyde Hartford began work in Pittsburg, Kansas, in April, 1910, at the East Quincy Avenue Mission, which is eight blocks from the nearest church. A Sabbath School was organized in a vacant store room on April 24, 1910, and on May 11, less than one month, had an enrollment of 94. Among these were two Italian boys who had never been in Sabbath School. An organ was donated. Mr. Hartford closed his work in this Mission in October, to take a position as Secretary of the Y. M. C. A. At the close of his work a mid-week prayer meeting had been established, a boys' club with 25 members organized; a Young Peoples Christian Union doing good work; a cradle roll with 73 names. One teacher has organized a girls' sewing class with 25 members. Two Bibles have been given to children for securing new scholars. Sabbath School enrollment 165. Average collection $1.00. The last quarter the Sabbath School bought their own supplies. Number of visits made 1,500.

Spokane, Washington.

Just one year ago Miss Lippert was sent to Spokane, Washington. She writes: "Sabbath School was opened in a school building with an attendance of 27. We soon realized the need of a building of our own. After much prayerful planning, guided and controlled by a loving Father, we were deeply gratified to dedicate our little Chapel to His service on the first day of January, 1911. While the task seemed stupenduous, the assurance, "I can do all things through Christ," was a spur that led on to completion. We have a comfortable little building, 24 x 48, which is entirely paid for, the total cost being, $2,955.00 This has been accomplished largely through the Board of church extension and some friends in the city. Preaching services have been conducted every Sabbath afternoon by our local pastors. The average attendance for the quarter was 31. Sabbath School enrollment 80; average attendance, 53.

A Mothers' weekly Bible class was organized, meeting at different homes. Average attendance 7. Number of Sabbath School sessions 50. Mothers' Bible class meetings 33. Calls. 1,423. Thus we believe that God has guided in this new undertaking, and we press forward with more earnest desire to be greatly used in helping this little band until the Lord may see fit to send one who can lead them to even higher attainments.

Yours in the Master's Service,

Theresa Lippert.

Report of Good Hope Mission, Pittsburg, Pa.

All the departments of the work are in good condition, especially the Sabbath School. Owing to the character of the community, there has not been a marked increase in numbers; many come into the Sabbath School for a few months and pass on to other communities. We feel that in this way the influence of the school reaches far beyond its enrollment. In interest and spirituality the work is steadily progressing. The Young Peoples' Christian Union and Intermediate Society are both in good condition. During the year 794 calls were made.

Respectfully submitted,

Agnes Wishart.

Report of Indian Work.

Rev. Mr. Speer, who had been stationed at Simnasho, Oregon, for five years, resigned in December. He writes as follows: "It is not without a feeling of regret and even sadness that I present to you this my last annual report on Indian work. I assure you I lay down the work not with a lack of faith in the evangelization of the Indian, nor yet from weariness of the work, but in response to the higher claims of my family. My heart is still in the work and I have no greater joy than in seeing this benighted people turn to the Lord, cast off their pagan religion and embrace Christianity. During the current year, I gave nine months to the work. Fifty preaching services were held, conducted six funerals, united four couples in marriage and baptized one infant. Conducted a weekly exercise in the Indian day school, consisting of singing and prayer, together with scripture study, recitation and exhortation. Made about 250 calls in homes of the people. Assisted four Indians in the erection of their houses and held four councils to talk with the Indians concerning matters relating to their improvement. Have written more than two score letters to Missionary Societies and articles to the church papers, all relating to the Indian work.

The attendance at church services has been better numerically and a better interest shown than during the previous year. These Simnasho Indians are slowly losing their grip on their old heathen religious forms. Their seasons of worship are much fewer and limited in duration than they were some years ago. When I first knew them the entire tribe was expected to assemble at the Chief's camp to attend these sacred feasts and every one made a great effort to be present, and take some active part in the service. Now only a small portion attend and many of them take no part in the service.

There was much less sickness among the people than in several years. Crops were good and while the winter was cold and long continued, there was comparatively little lack of food.

Financial Statement.

RECEIPTS.

From Women's Board	50 00
Mrs. N. F. Struthers, Sewickley, Pa	10 00
Mrs. Isabel Bun, Sewickley, Pa	5 00
Total	$ 65 00

DISBURSEMENTS.

Supplies for sick and needy	$ 30 00
Freight on same	4 90
Material for repairs	7 35
Labor	7 75
Comforts and clothing for poor	15 00
Total	$ 65 00

Respectfully submitted,

A. J. Speer.

Rev. Wm. Wheeler, a Nez Perce Indian, of Stites, Idaho, was appointed Missionary to Simnasho, and began work April first. During the interval of three months since Mr. Speer left, the work has been under the charge of Mr. A. B. Dickie of Warm Springs. Mr. Dickie writes: "That since Mr. Speer resigned the service has been conducted by one of our elders and very satisfactorily."

Report of Warm Springs, Oregon.

The past year has recorded the hardest fight against the rum traffic and also the sad effect of the traffic among the Indians. The building of the new railroad gave an opportunity to the near beer joints and speak-easies to come and do their fiendish work among the railroaders and Indians. The County officials seem to be in league with them. The Department sent out two of their fearless liquor inspectors and with the Superintendent of reservation, five were arrested. Three fined in the County Court and five are now before the Federal Grand Jury in Portland, and have a fair chance to go to the penitentiary, for selling liquor to the Indians.

Our temperance society has done good work during the year. Indians conducting the meetings, have their own officers and make out program. Services have been held every Sabbath during the year. No vacation for two years. Weekly prayer meetings, Sabbath School and evening services every school week in the year, of ten months. In Sic-See-Qua, service every two weeks except when the Pi-Utes take a vacation. This is our every day work year after year, sometimes more, sometimes less. One hundred pupils in the Sabbath School all attend regularly, absent only on account of sickness or home leave. There has been less sickness in the school than any previous year. Former church membership 100; present church membership 84; received on confession 4; deaths 10; removals 10.

We now have an excellent Christian teacher, principal of the Government school. It is a great relief and joy and help to us in every department of the work. The moral standard of the school is the best it has been in our time.

Financial Statement.

RECEIPTS.

Received from Women's Board	$ 50 00
Received for fencing and repairs	150 00
Total	$ 200 00

DISBURSEMENTS.

Sick and destitute	$ 50 00
Fences	43 20
Bath room fixtures	54 23
Labor	23 12
Total	$ 200 00

Respectfully submittted,
A. B. Dickie.

Work among the Muskwakie Indians, Tama, Iowa.

The past year has wrought many changes in this field. From our little tribe sixteen have been called to answer before the higher Court, seven were victims of tuberculosis. Even our little band of Christians was not exempt from its ravages, we were called to give up one of our most promising young men. He seemed so necessary to the work. We cannot understand God's plan, but we do know that it was for the best. There is a small decrease this year having been only thirteen births. Although the work seems discouraging at times, yet as one takes a backward look, they are advancing step by step along this line and that. The Indians and the Government are still quarreling. There were more children in the school, but not all who should be.

The greatest hindrance to our work is not having learned their language. This is especially true in work among the women, they understand so little English that conversation is often a drag when we visit them, and impossible for them to get much good of a Bible lesson. The fact that we have received some members into the church made the conservative active against our work. In their councils the teachings of the Missionaries were discussed and how best they might thwart our efforts. Until the middle of September we conducted cottage prayer meetings in every house that would admit us. Then all doors were closed and the work looked gloomy indeed. It only took one week for the cloud to disappear. The Mescal people then sent a Committee requesting that we give them Bible instructions at all of

their meetings. They furnised two interpreters, one for Winnebago and the other Muskwakie.

These meetings are usually held Saturday nights. An hour and a half is spent in this service, preaching a simple Gospel sermon. Sabbath afternoon at three o'clock we have our meeting at the Mission. The attendance is from one to eleven. One of our christians has gone back to the Mescal people and never attends our service. Three others "eat the Mescal" but want to be counted as church members. We have had one baptism, one christian marriage and one christian burial, the only one ever held on the Reservation. Every opportunity has been embraced to give Bible lessons. Fifteen boot-leggers have been captured and convicted. The whiskey problem is being slowly solved.

Many thanks we give to all who have so generously helped us, with donations of provisions, fruits, books and toys, for Christmas gifts and money given for our sick "Brother Fund." Comforts have been made for some of the old, and medicine, food and clothing have been given out as needed. Respectfully submitted,

(Rev.) R. G. Smith,
Matilda R. Smith,
Ora E. Haft.

Croation Mission, East Ohio Street, Allegheny, Pa.

This mission is supported by the women of Allegheny Presbyterial.

Average attendance Sabbath School	43
Average Attendance Tuesday Sewing class	18
Average attendance Saturday sewing class	22
Average attendance Young Ladies' Class	11
Average attendance Boys' class Fridays	10
Pages of literature distributed	4,318
Visits	450

Miss Ballis, Missionary.

Italian.

FIRST ITALIAN MISSION, COLUMBUS, OHIO.

Rev. Vincenzo Napoli reports as follows: Present number of communicants, 16. Increase by profession, 3, by certificate 1. Total contributions for Congregational expenses $85.80. Average per member $5.36. Number of Sabbath Schools 2. Teachers 5; Scholars 58. Salary by Women's General Missionary Society, $840.00. Visits 223.

ANNUAL REPORT
April 1, 1910—March 31, 1911
Second Italian U. P. Mission of Pittsburg, Pa.

(Brushton District.)

	No.
Ruling Elders (Provisional Session)	3
Communicants present	40
Increase by profession during the year	32
Decrease by removal	4
Sermons preached	51
Average attendance	51
Bible class taught on Sabbath morning	27
Average attendance	21
Sabbath School	1
Officers and teachers	8
Scholars	51
Average attendance	37
Mid week prayer meetings	1
Average attendance	30
Young Peoples' Christian Union	1
Members	23
Night school taught	49
Teachers for each night	3
Scholars enrolled	40
Average attendance	24
Day school for children taught on Wheeler street	33
Scholars enrolled	53
Average attendance	29
Average attendance in sewing school (Saturday, 2 p. m.)	34
Calls made during the year	900
Funerals	1
Weddings	1
Bibles sold	12
Bibles given free (in English)	3
Bibles given free(in Italian)	1
New Testaments given free	60

Note. The New Testaments were furnished to us by the Bible Society and some by the Evangelistic Committee.

CONTRIBUTIONS.

Collected in 12 months on Sabbath evening services	$ 45 47
Collected in 12 months in Sabbath School services	$ 25 25
Total collection	$ 70 72

EXPENSES.

For slides, printed matter, pencils, tablets, chalk for both day and night schools	$ 23 26
To the thank-offering fund	4 00
To the Waldensian Church (Italy)	2 50
For Sabbath School supplies	22 27
Total expenses	$52 03
Balance	$ 18 69

With a heart full of thankfulness to God for His many blessings upon His work for the closing year and hoping that He will continue to bless abundantly His holy work everywhere, for the coming year, I remain respectfully yours in the Master,

Michele Rev. Renzetti.

7644 Tioga street.

ITALIAN.

First New York.

Miss Esther Vighelmo writes: "I have been nine months on the field. One of the principal reasons for my coming was the great need of a woman missionary for the work among the women and children." She can call upon the women in their homes, while it would not be safe for the pastor on account of the jealousy of the Italian men. The Sabbath School is the most important, but it is hard to keep the children, as the priest keeps after them and they fear him. They have been told that to attend our Sabbath School would mean eternal punishment and everlasting fire. At East 214th street Mission we have an attendance of 50, and at Williams Bridge, 9 members, but an attendance of 25 or 30 people; an enrollment of 57 at 187th street.

Some of our large scholars are in the communion class and will soon be received into the church. This is Foreign Mission work and it is very hard, but it is a blessed privilege to be a co-worker with our Lord and Saviour, Jesus Christ.

Very respectfully

Esther Vighelmo.

The Carnegie Italian Mission.

The Mission services have been held every Sabbath afternoon during the year and great interest has been manifest. Mr Taglialateta, a noted Italian preacher, preached one day, also Mr. Paula Miraglia, an ex-Catholic Bishop, was with us two days. Twenty are on the church roll. Two were dismissed during the year and five were received. Average attendance 25. Collections $27.81. Twelve children come regularly to Sabbath School. This is in connection with the English Sabbath School. Enrollment of twelve in men's class. Night school two evenings in the week, enrollment 31, average attendance 15. Better attendance and more interest in night school than for several years. One man forty years of age, who could neither read or write, either English or Italian, is now able to write and has read through the first reader. During the summer, cottage prayer meetings were held.

D. R. Gaultiere, Missionary.

Mountaineer Work.

Report of Home Missionary, Frenchburg, Kentucky.

"I reached Frenchburg Mission last October in response to a hurry call from the Women's Board. Other plans were put aside reluctantly. This Mountaineer station was only one corner and represented only one department of the great Mission field, which had claimed my thought and effort during the past years. I was so sure the Lord's plans for me were running along the line of my natural inclinations—that is really true now I trust.

In reply to the message of sympathy and condolence regarding my limited sphere, let me say I am still in the field, armed with a microscope instead of long range glasses, and this part of the kingdom has assumed proportions hitherto

unrealized. My duties since coming here have been varied: have officiated as cook, house mother, nurse, teacher, preacher and missionary.

House to house visiting is one of the most interesting and important features of the work. The people live along the streams or "branches," each "branch" having its own community or settlement separated from others by the mountain spurs or foot hills. To follow "up the branch" on horse back, calling at each little cabin door—getting near to the hearts of the mothers as they confide their troubles and hopes, this opens the way for the Gospel message. I usually arrange for a public meeting when Mr. Jamison and I go together, to which the neighborhood gather. Many of the people are too far out to attend church in Frenchburg, and a helpful gospel message is seldom heard. We find a central place for a meeting, sometimes in a school building, or in one of the homes. Recently a meeting was held in an empty house. Some of the women swept the larger room and made a fire in the grate. Narrow planks were laid over chicken coops for seats. The "choir" perched on an old table, none of us comfortable—but how they followed Mr. Jamison as he made the lesson so real to them. A number of new districts have been opened up in this way. Next Sabbath, after the usual morning service and the afternoon Bible classes, we expect to go out four miles where a meeting has been announced for 4:30 p. m., then two miles further for another meeting at 6:30. p. m.

I have not kept a record of visits made and meetings held. My work and Mr. Jamison's run along the same lines; but I have easily averaged two calls a day, and usually the Bible is read and prayer offered.

Respectfully submitted,
Jeanette C. Alter.

The following is a report of church work from September 8th, 1910 to March 31, 1911.

The varied and effective work carried on by Miss Bertha Houston prior to above date, has been enlarged and made more definite as the working force has been increased. Public services were held each Sabbath evening, except when we gave way for an occasional meeting in one of the other churches in the village. In Sabbath School work, previous to organization our efforts were directed to giving much needed help in the other churches. Miss Houston's Junior Missionary Society held weekly, gave good training to, and accomplished much for the children of fifteen years and under.

In November Rev. James Ferguson, of Bellevue, Pa. held a series of special meetings, which brought decisive results. A number made public profession of their faith in Christ, and a general spiritual awakening was manifested. That the time for organization had arrived was evident, and pursuant to this a petition was circulated and signed by more than fifty persons and forwarded to First Ohio Presbytery.

They at once appointed a commission to comply with the request. Following that there were various delays, but the consummation of plans was on February 25th, 1911, when Rev. J. H. Spencer and Elder C. C. McCreery effected the organization of the United Presbyterian Church of Frenchburg. Eleven persons were baptized and forty members enrolled. These developments brought with them new responsibilities, but gave the necessary prestige and definite basis for permanent work. The teaching force had increased from three to five and consists of the Misses Houston, Blackwood, Stewart, and Wallace and the writer.

Besides this available help for Christian work, we had Mrs. Jeanette C. Alter, Field worker, hence a changed program and a reasonable apportionment of duties were possible.

Public worship is now held regularly each Sabbath morning at 10:30 and again at 6:30 p. m., deferring only to their long established custom of union evening worship once or twice a month when their

regular meetings are in progress at one of the other churches. At such times we avail ourselves of the opportunity of holding services in some outlying district. On Sabbath afternoons the three Bible classes; Men's Women's and Young Women's, organized since the special meetings, are held at 2 o'clock.

At the same hour the Junior Sabbath School, (formerly Junior Missionary Society) is held. We have the usual midweek prayer meeting on Thursday evenings. In addition to this scheduled program, during the week we hold Cottage prayer meetings in the homes and public services in school houses or available buildings as time and opportunity permit. Much visiting is done by all and Mrs. Alter's Field work is bearing much fruit.

Four funeral services have been conducted. We try to hold ourselves in readiness for any ministrations the Master may call us. Respectfully submitted,

W. B. Jamison.

School Report in Brief.

Sept. 19, 1910 Schools opened with enrollment of	79
Sept. 19, 1910 to March 31, 1911, Total number of those who enrolled	167
Total number of those who paid tuition for 2 weeks or more	81
Total number who attended as District pupils	86
Number who paid part or all of tuition by work	13
March 31, 1911, number now depending on work for tuition	3

CASH RECEIVED.

Tuitions in grammar grades	$ 239 68
Tuitions in High School	88 90
Tuitions in Normal Dept.	18 50
For books in grammar grades	18 20
For books in High School and Normal	42 25
Miscellaneous items	12 71
Subscriptions	77 88
	$ 498 12

September 10, 1910, the faculty of the school consisted of W. B. Jamison, Principal; Miss Bertha Houston, teacher in grammar grades; and Miss Emma Blackwood, teacher in primary grades. After January 1st the teaching force was enlarged; Miss Elizabeth Stewart was given charge of the eighth grade and Normal students; Miss U. Belle Wallace was assigned to High School work.

The enrollment has been decreasing for some weeks; due to the custom of children being obliged to go to work on the farms.

The school buildings having been furnished, the graded system having been introduced and established, the acquaintance of the people having been made, and name of the School going out over the county, the future of the school looks promising. When the number in attendance was at the highest, the boarding accomodations in the town were taxed almost to the limit, and all the departments in school, except High School, were about full. The indications are that a dormitory will soon be needed, and more class room also, but chapel rooms can meet the last need should it arise. Respectfully submitted,

W. B. Jamison.

It is impossible to publish the names of all individuals and societies that have made contributions of money, fruit, clothing and Christmas gifts to our Frenchburg Mission, many boxes and barrels were sent, besides twenty cash donations. Thanks are given to all donors, but we especially mention Mr. A. B. Hamilton (the contractor of our building) who gave $100 to purchase a new organ for the church, two second-hand organs were donated for the school.

Ministerial Relief.

As in the past we have continued to aid those who are in need of some of the comforts of life. We would urge that you would remember the sacred place those for whom this fund is intended, should have in the affections and gifts of the women of the church.

Financial Statement.

Disbursements Home Missions	$23 460 01
Disbursement Indian Missions	4 375 15
Disbursements Ministerial Relief	2 318 50
Total	$30 153 66

Respectfully submitted,

Mrs. Wm. S. Cook,

Secretary.

Frenchburg, Kentucky, Commencement.

NOTE—The following was received by the editors and its interest in connection with the annual report gives it a place here.—EDS.

The first year in the history of Frenchburg College has been brought to a successful close. The interest manifested by the students, regardless of the fact that the majority are unaccustomed to a long school term, was highly gratifying. If, during the year any became weary or discouraged, it was all forgotten in the anticipation of the tests, promotions and enjoyments which come with the closing days of any school term.

A high school class was formed at the beginning of the year for those who were prepared at that time to take up the work. Too much cannot be said in commendation of these students. Each one has been very enthusiastic and all possess remarkable ability. It is sufficient to say that the desire of all in connection with the school is that they will allow nothing to prevent their reaching the goal for which they are striving. We expect, in future years, to hear great things of the successes and achievements of this class which has started with the school.

The class preparing for entrance into high school were equally enthusiastic and deserving of praise as those who had already taken up the work. The record made by them in the State examinations is worthy of note Eleven pupils entered the examination and secured averages much above that required for passing. It is hoped that as the years pass that the classes will increase in numbers, and if possible, be superior in efficiency. The success of this class should be an incentive for others to take up the same work.

So all along the line down to the first grade, the work has been gratifying. With very few exceptions, the pupils were promoted to the next grade. Taking into consideration that the graded system is merely in its infancy, we may safely say that the pupils have done very creditable work.

Since there could be no graduating class from the high school, the class graduating from the eighth grade was given first place.

The events of the closing week opened with the union memorial service on Tuesday, May 30th. The students assembled at the college and marched in a body to the court house square, where several addresses were given, after which the lines marched to the cemeteries. Tuesday evening a union prayer meeting was held in the Methodist church. Wednesday evening the graduating class gave an entertainment in connection with the commencement exercises. Diplomas were awarded to the eleven graduates. The presentation address was made by the County Superintendent of Schools. Thursday evening the high school, assisted by the seventh grade, gave an entertainment. On both occasions the chapel was filled from door to door, with a highly appreciative audience. The work of both evenings was rendered in a way which shows the remarkable ability and talents of the pupils.

Thursday and Friday afternoons the Frenchburg ball team played the Stanton with the usual result of Frenchburg very much on the winning side. In play, as well as in work, Frenchburg boys never do things by halves.

A reception given by the faculty to the young people of the town, closed the enjoyements of the week. While the bright side has not always been toward us, and many things might be improved, yet as a whole, the first year has been filled with successes and we see bright prospects for the future of Frenchburg College.

W. B. Jamison.

REPORT OF

Foreign Department.

FOR YEAR ENDING APRIL 1911.

My report naturally falls into two divisions:

1st. The story of the year told by our missionaries on the field.

2nd. A view of the year's work from the home viewpoint.

A word of explanation is required before I begin—Reports have been received from every one of our missionaries on the field, but only those reports will be read which have to do with the work directly under the care of the Women's General Missionary Society. All of our missionaries are equally dear to us and all are doing the same noble, self-sacrificing work. But some are employed in work which belongs to the Foreign Board and their work will be reported by that Board.

Report of the Girls' Boarding School, Sialkot.

In our report of last year, we mentioned the Lord having visited us by a gracious outpouring of the Holy Spirit. This year has been one of steady growth. Would you like to know more of how our girls live? In a room 22ft. x 16ft. you will find from 12 to 14 beds, and in the wall a small cupboard where they keep all their possessions. On the opposite side of the courtyard are the kitchens. Each dormitory has its own kitchen of 10 ft. by 12 ft.

There are 12 of these apartments in the school. The large courtyard in the center is common to all. There are girls from our very best Christian homes, many from the ignorant village homes and some little waifs picked up from the street. If you can picture 170 Punjabi girls amid these surrounding, you will know that it takes much of the grace of the Spirit to live the life of victory. The Spirit of God has enabled them to overcome many things, and we do rejoice in the wonderful way that God is preparing these for His service in India.

As to numbers in the boarding house, the buildings have been full. The first of December, eight new and more commodious kitchens were completed. This relieved the domestic part very much, and also many of the girls have their beds removed to the veranda for sleeping. Thus the boarding department is in a very comfortable state.

The first part of the year we had more than the usual amount of sickness. The latter part of the year we have been unusually free from sickness.

The Government inspection was held as usual, and results were very satisfactory. Five girls appeared in the Middle and all passed. The normal department had the distinction of being first in the Junior certificated examination.

The teaching staff remains much the same as last year.

The regular meetings have been held during the year. In the Sabbath School Rs. 66 was contributed for the support of a worker in Lyallpur district. The Christian Endeavor Meetings have been held regularly, and the interest taken very good. With the Christian Endeavor society we have the National missionary society affiliated. The girls have perhaps shown greater zeal in their devotion to the work of this society than to any other. The calls for prayer have more often been for this and their gifts have been largely for this work, they having contributed some 15 rupees.

The year has been one of joy and blessing with the necessary cares and perplexities lest we forget that the work is His, and think that we are sufficient in ourselves for this great work.

Memorial Hospital, Sialkot.

Dr. White writes "Nothing remarkable has occurred this year, nothing remarkable occurs any year. It is only a simple following in the foot steps of the Master, healing the sick and preaching the Gospel.

At the Dispensary there have been treated 12,656 new cases, with an aggregate of 31,335 new and return visits. In the Hospital 565 patients have been treated. Of those treated in the dispensary 6,328 of the new cases were Mohammedans (with an aggregate of 19,640) 21,118 of the new cases were Hindus (with an aggregate of 6,329), 200 new cases were Europeans and Eurasians (with an aggregate of 525). Of those termed by Government "unclassified," such as Churies, Soncies, Megs (low class Hindus) and Christians, 4,010 were new cases (with an aggregate of 4,940). There have been 492 operations during the year, 92 major and 400 minor.

The question will naturally be asked, "Why do the Hindus and Mohammedans with all their religious prejudices avail themselves more of the hospital than the unclassified class. To this I make answer; these of the unclassified belong to the working class and can receive medicine from any one, men and women alike, as they have no caste to interfere and do not feel it necessary to lose time from their work to receive Bible instruction along with their medicine. The higher castes will on the other hand brave strong opposition from their religious leaders and native doctors to receive the treatment they can receive from no other.

The Bible has been carefully taught and listened to with great interest. A number have confessed their faith in Christ, and in the presence of other patients have declared their intention to live for Christ.

I have visited two hundred homes and my assistant one hundred and fifty. I have visited twenty-five villages, some ten to fifteen miles away, and my assistant has visited fifteen. Three Bible women are steadily teaching the Bible, two of them giving all their time to the hospital and dispensary and the other following the patients into their homes. I cannot speak too highly of our Bible women.

The rare pleasure of the year was the privilege of entertaining the representatives of our Board and showing them our work.

White Memorial Hospital and Dispensary, Pasrur.

The work at Pasrur has been most encouraging all year. The workers did good work during my absence in America and warmly welcomed me back on my return. For years the work has been carried on in a native house. Feeling keenly the need of better quarters, I determined to carry out a plan I had of erecting a suitable building to take the place of the old quarters, as a Memorial to the beloved father whose daily prayers had been that the heathen should soon be brought to a knowledge of God and to the Mother who gave me at my birth to God and His work.

The WHITE MEMORIAL was opened November 4th with Mr. Connell, Deputy Commissioner in the chair. After suitable exercises, the deeds of the property were presented to Mrs. J. B. Hill, treasurer of the Women's Board, as a gift to the Women's General Missionary Society. She received them in her own happy way and then the key was handed to Mrs. Campbell who, escorted by the Deputy Commissioner, unlocked the door and declared the building open to patients. An inspection of the building and a native dinner followed.

Next day the work of the dispensary began in its new quarters with 75 patients.

During the year, 6,926 new cases have been treated at the Dispensary with an aggregate of 16,404. Eleven patients have been treated in the ward; four major operations and sixty minor have been performed. Many visits have been made to the homes, the sick looked

after, maternity cases cared for and two major operations preformed.

Dr. White, with all her other duties has found time to look after the health of the pupils in the Girls' Boarding School, the Girls' Industrial Home, the Gujranwala Girls' School and the Boys' Christian Training Institute.

In closing her report Dr. White calls attention to the fact that after all, the Gospel message is the most important part of medical missionary work. She reminds us that for every thousand who receive medicine at the hospital and dispensary there are a thousand who accompany the patients, thus doubling the number who hear the Gospel message, and all go back to their homes telling what they have heard.

Owing to the outbreak of contagion in the Baby department of the Memorial Hospital in the early part of the year, the department was closed until more satisfactory arrangements could be made. We are happy to state the department is now open and the babies again being received.

Report 1910.
Good Samaritan Hospital.

The in-patients this year have numbered 293. Of these 23 were Hindu, 219 Mohammedan, and the remainder Christian and others.

They represent many villages scattered here and there over the district. As these women go back to their homes they carry with them not only the news of how they have been cared for, but also take with them the softening influence of the Gospel. As they come together every morning and evening, they learn to sit quietly, and to bow their heads in time of prayer. They often commit parts of the Psalms and sing them with us.

The number of new out-patients has been 7,909. The whole number of new and return visits has been 20,975. As the women come in for medicine they are first asked to sit down and wait a bit until we sing a Psalm and give a message from God's Word. Usually they listen with more or less interest. Just the other day when talking to a group of women about Christ bearing the punishment for our sins, one young woman with real interest in her face, spoke up and asked "Then shall we go on sinning?" Some of the women come in often just to see us, or to hear the "worship."

The present staff consists of two assistants, one compounder and three nurses. One nurse, here on probation, just left us at the close of the year to get married. Miss Money, one of the assistants, has been coducting the training class for nurses, twice a week. Last year, two of our nurses went to Lahore for the government examination for nurses. One of these passed.

There have been 171 operations in the past year, of which 9 were major ones. The income during the year has been Rs. 586, received in fees, Rs. 178 from local receipts and subscriptions, and Rs. 1,050 from Government grant.

Thanks are due Major J. K. Banfield, J. M. S., for the help he has given us.

Kala Dispensary.

This dispensary, which is about three miles from Jhelum has been visited twice a week. By means of the medical work here, the people in Jhelum, and near villages are becoming more and more friendly to us. With the medicine, the Gospel message is given regularly to the women. There were 1,929 new patients this year. The whole number of new and return visits has been 3,791.

Ella M. Gordon.

Bhera Dispensary—For some reason a report of this dispensary has not reached us.

Statistics of Girls' Schools in Egypt, Under Care of Women's General Missionary Society.

Luxor Boarding School (Grade I.)
Tanta Boarding School (Grade II.)
Beni Suef Day School (Grade III.)
Kafr el Hookama, Zagazig, (Grade IV)
Kafr el Ashari, Alexandria (Grade IV)
Karmuz, Alexandria. (Grade IV.)

No. of schools	6	
Teachers, Protestant	19	
Teachers, others	3	
		25
Enrollment for year		
Boarding	89	
Day	819	
		908
Boys	41	
Girls	867	
		908
Tuitions		
Paying	764	
Free	144	
		908
Religions		
Protestant	105	
Copts	444	
Mohammedans	278	
Others	81	
		908
Nationality		
Egyptians	815	
Others	93	
		908
Receipts from native sources, tuitions, etc.		$ 4 801
Receipts from donations, miscellaneous, endowments		863
Receipts from Mission Treasurer,		4 810
		$ 10 474

Of the LUXOR SCHOOL Miss Ferrier writes: "Eight of our girls have joined the church during the past year and their changed lives are a beautiful testimony to the power of Christ in the human heart. Two other schools have been started in the Presbytery since the Luxor School closed for the summer vacation. One is at Kus, and the other at Nagadda, and both are taught by graduates from Luxor. By the opening of these schools we lost fifteen boarders, but what has been our loss has been their gain. Kus has one hundred girls and Nagadda thirty-six. Since the writing of this report the Lord has been pleased to take to Himself both of these teachers. One died of the plague, the other of fever. The sister of one of the teachers is carrying on her work but the other school has to be closed, as no one was found to carry on the work.

Miss Finney reports splendid work in progress at the Central School, ALEXANDRIA. In February 1911, there were 137 pupils.

BENI SUEF. Mrs. Walker has had Miss French associated with her in the charge of this school, and she testifies that Miss French has been a real power in the work. The enrollment shows only an increase over last year of sixteen, but our daily attendance is much better. And our monthly attendance one hundred. The girls have become willing to buy books, some really study at night and the classes have made progress.

KAFR EL ASHARI, ALEXANDRIA. Since Miss McDowell, left for home Mrs. T. J. Finney has had charge of this school. While she was away, taking a much needed rest in Syria the school ran down greatly. But on her return it picked up rapidly and at present there is great interest in both day and Sabbath School. We have watched with interest the awakening of the souls of some of those dear little girls in the past few weeks and we are hoping the new year will be a blessed one in Kafr el Ashari.

KARMUZ, ALEXANDRIA. Miss Cabeen in charge. This certainly is an interesting school, situated as it is, in the midst of a great Mohammedan quarter. Seventy of our eighty girls are Mohammedans. Every day they are given a Bible lesson and often when the hour has expired they ask for more time, saying "Tell us more." They feel very proud of possessing their own Bibles. So far there have been half day sessions only

but many more girls would be reached, and better work done if the school were open all day.

KAFR EL HOOKAMA PRIMARY SCHOOLS, ZAGAZIG. Miss McConaughy writes, "Early in the year a class of eight girls was promoted to the Central School. The average monthly attendance was thirty-six while the total attendance was seventy-nine. They made good progress and at the close of the year, another class was ready for promotion. This is encouraging, and the fact that so many girls were kept from the streets, makes one most grateful.

Girls' School, Tanta, Egypt.

It is with the utmost joy that we look back upon the year and review what great things the Lord has done in our midst.

Our regular boarders number sixteen, representing eight towns in the Tanta district, and the city of Alexandria. Of the sixteen, six are Mohammedans, and six are from the families of Coptic priests. Three of the Mohammedans were formerly boarders in a Catholic Sisters School near their home town, and another was brought to us from the Government School for girls in Cairo.

Our baby is from a prominent Moslem family, who have built in Tanta, a beautiful new mosque, a boys' and girls' school, and a splendidly equipped hospital. Her father says that our teaching is superior to that of the other schools, theirs included, and in fact, improves every opportunity to advertise our work.

As the little ones were recently engaged in a season of prayer during their Sabbath afternoon Junior meeting, this same child hesitated for a moment before the close of her short prayer, and a Moslem Pasha's daughter, beside her, whispered for her assistance, "In the name of Jesus Christ." The prompter was the next to follow, and greatly was the leader of the meeting surprised and touched, to hear from the Moslem lips, "Fill our superintendents and teachers with Thy Holy Spirit, O Lord." This child had been unwilling upon her entrance, a few months before, to show her reverence, by kneeling during prayer. And her little cousin, Asia, was not provided with a hat, when she was brought later in the term because as the fanatical father said, the Sheikh of their religion forbade her wearing the infidel's head-dress. Anything else he would provide, but a hat he would not buy.

Another evidence of the Spirit of Truth working in our home was an expression of the full heart of another Mohammedan upon hearing about Christ's great sacrifice in descending from the Father's throne to take the nature of man and live in poverty, that through His poverty we might be rich, and she exclaimed "And did He do *all this* for *us*?"

The opening of the boarding department led us to visit a number of the needy villages in the district. But now, that the rooms are filled, there is not the same inducement to continue these visits until we have a place to offer prospective boarders. As yet our hopes for a suitable school home have not been realized. Still we cannot but believe that our Heavenly Father has rich provision in store for the work, He has so definitely guided and blessed.

Among the day pupils there has been a marked increase in the attendance of Moslem and Copts off-setting a decrease of the non-Egyptian element, while the total enrollment varies little from that of the previous year.

There has been added to our teaching staff, one of our own graduates. The spirit of our teachers has been more evangelistic this year. One in particular has done much effective personal work among the girls. As a result of her work, the Christian girls of the two upper classes gathered together upon their own initiative to unite in prayer with one of their Mohammedan classmates for the restoration to health of her sister-in-law, who was a bride of only a few weeks. They and she, all knelt in silence, joining in the same petition to the Lord Jesus, whom she declared to be

the one Physician able to accomplish what human physicians knew no remedy for.

Looking upward we are led to acknowledge: "Hitherto hath the Lord helped us," and looking outward, to add "There remaineth yet, very much land to be possessed."

Alda A. Atchison.

Report of the Martha J. McKown Hospital, Tanta, Egypt, 1911.

Number of patients in hospital		457
Creeds:	Moslems	272
	Protestants	83
	Copts	57
	Catholics	39
	Jews	6
Villages represented in hospital		97
Visits to Clinic		15,425
House visits		599
Village visits		41
Villages visited		13
Obstetrical cases		53
Operations in hospital		75
Operations in Clinic		83

In reviewing the work of the past year, we are led to exclaim, "The Lord hath done wondrous things, whereof we are glad." Never has the evangelistic work of the hospital been so well organized, the preaching and the teaching so direct and aggressive.

The Bible woman, besides the work in the wards, spends three afternoons a week in the clinic, and devotes the remainder of her time to house visiting, following up cases that have been in the hospital or clinic. She has a large field and is worthy of your earnest and persistent prayers.

Mrs. Pollock has kindly given two hours daily to bedside teaching in the hospital, where she has taught and prayed with the patients individually. She has also held special services with the patients on Sabbath.

The evangelist who began work last year has continued through another year. He spends three forenoons a week in the clinic, and two days of each week visiting the villages, following up the cases that have been in the hospital. He is also always present at the hospital on visiting days to meet and teach the visitors.

Zanab was a poor Moslem lying on a straw mat. She wanted to come in to the hospital and we granted her request, although we knew her case was hopeless. She became deeply interested in the daily Bible lesson, and seemed to understand the teaching. As she grew worse she desired to return to her home. There she was visited and still further instructed. She said she believed in Christ, and asked forgiveness of sin in His name.

Estata, a Moslem girl of fourteen, came to the hospital with a cataract on both eyes. The eyelids were in a bad state and it required months of treatment before the operation for cataract could be performed. She was a naughty child, always stirring up trouble among the children. At times we despaired of keeping her until the eyes could be operated upon. Finally the operation was performed and sight restored. She told us that when she returned home and entered the street of her home, every one on her street set up the joy cry. She is not now the same Estata who came to us, no longer quarrelsome and troublesome, but a real help to all about her. She walks in from her village on Sabbath mornings and attends the church service. We are praying that she may know the Truth.

One of the saddest cases to enter the hospital, was a Turkish woman with tuberculosis. We have no touberculosis ward, but contrary to our rules, she was admitted and given a single room. What else could we do? Her husband had brought her from Constantinople, and before the birth of her second child, he divorced her and she was left sick, friendless, with a girl baby, three months old. She listened most intently to the Bible lessons, and would exclaim, "Oh, how much better is your religion for women than ours. The Moslem religion is a bad religion for women." She was interested in the Word, but whether there was any

change of heart is known only to Him who searchest all things.

In the villages the women suffer untold agony from neglect. Many weary, anxious hours have been spent in a dark, dusty, unventilated room, without even a bed for the patient.

It is most encouraging to find these village women coming to us. Within the past year seven women, finding themselves in need of surgical aid, immediately have left their dark, unhygienic surroundings, and presented themselves at the hospital door for help. We thank and praise the Heavenly Father that these were all relieved and returned home, grateful patients.

Can you understand what it means to these superstitious Moslem women to leave their home, at such a time as this? No, I think not. Can you understand what a joy and relief it is to the doctors and nurses, to have these women come to us, rather than require us to go to them? No, not unless you have spent a day or a night in one of these dark, dreary houses, without a single "convenience" for surgical work, not even clean water.

Their trust and confidence has been one of the brightest spots in the last year's work.

Never before have there been so many calls in town to the rich and influential. We rejoice in these open doors, and pray for more evangelistic workers to enter them and claim them for Christ. Oh, the villages, the villages of the Delta! How numerous. What a mass of humanity is crowded into them. So neglected, and yet so open to the Gospel, when accompanied with medicine.

The true Moslem regards the listening to the Bible, as infidelity, yet the hospital evanglist has preached the Gospel to hundreds and thousands of Moslems. He has gone from village to village, following up cases that have been in the hospital or clinic, and in meeting new people. He has presented the need of a personal Saviour to his fellow passengers by train, in railway stations, in shops and wherever he could gain an entrance. Many Bibles have been sold and many tracts distributed.

The evangelist says that it is easy to get a hearing. Men seem ready and anxious to hear God's Word. It is growing easier each year to approach the Moslem. We believe this to be in direct answer to the volume of prayer that is ascending on behalf of the Moslem world. As harvest follows seed time in the natural world, so it does even more surely in the Spiritual world.

A Moslem in a nearby town, who has been taught and visited, confesses that Christ is the Son of God, the Saviour of the world.

Another, who had read the New Testament through and also some twenty religious books says, he can no longer believe in Mohammed as prophet. He is reading and seeking for further instruction. We believe him to be very near the kingdom.

A third is reading and studying the Bible. He has purchased a copy of every book kept for sale in the clinic. He has lost his faith in Mohammed, and we are praying that the Holy Spirit may lead him to the True Prophet.

A fourth has asked for baptism. Are these cases not sufficient to encourage every one to work and pray for the Moslem world?

Work among the Copts has not been neglected. Toukh in Nasarak, received its name, because of the large number of Copts who reside there. When the evangelist first visited this town, he was very coldly received, but on one of his return visits he was invited to the office of a leading Copt of the town. He accepted the invitation and found a large room filled with men. The Coptic man began: "Why do you come to our town? We do not wish to see you, nor do we want you to teach us. Why don't you go back to your own village? You are doing this work because you are hired to do it."

The evangelist's reply to all this was, "May the Lord forgive you for all you say." The evangelist's quiet, Christ-like

manner under abuse gained for him the sympathy of his listeners. He returned home much discouraged, but was asked not to give up his visits to the town.

Special prayer was made for him and the town. This Copt now ceased to persecute him, and he now receives a warm welcome from the others. When he visits, some twenty-five or thirty gather together to hear him preach and teach. They hold their meetings in the home of a man, whose sister was once a patient in the hospital.

In the personnel of the staff there have been some changes. Dr. Lawrence, on account of sickness, has been detained at home for awhile longer. Dr. Brady, having completed her two years, returned to her home and friends. Dr. Pollock by appointment of association has been located in Tanta, and has had charge of the clinic. Miss Robertson, after two years' absence in the home land returned to the work in March. Miss Sill, after a year furlough returned in October. She gives her services free to the hospital, receiving no salary.

The hospital has never been so well equipped with nurses, and they have rendered valuable assistance in helping out, when the doctors were unable to meet all demands.

The four native ward maids have developed into real helpers. We believe we have in them the embryo of a training school for native nurses. One of them connected with the church this year, another was a church member before she came to us from the Fowler Orphanage. We are praying that the other two may be led to Christ this year. In all there has been much to encourage the hearts of the workers. There have been some disappointments, some failures.

There is, however, real joy in His service, and we thank God that so many lives have been touched this year.

We seek the prayers of all who read this report, that necessary strength and spiritual wisdom may be given to the workers to meet the unlimited opportunities which accompany medical work.

Dr. Anna Boggs Watson.

Annual Report of the Girls' Boarding and Day School, Khartum North.

The past year has been a good growing year in the Girl's School, Khartum North. In May the rooms were too full for the most efficient work, but when school opened in September the attendance increased by bounds. The seats in the primary rooms were crowded and girls sat on the floor. At last in desperation the teacher threatened to put the children on top of the cupboard, and in the windows. Fortunately one of the new school rooms was almost completed, and the little flock moved in there.

Our hearts are gladdened by the Sudanese girls who are coming to us as boarders and day pupils. They are unspoiled, teachable and altogether lovable. We believe they will grow into noble Christian women. One Sudanese girl has been with us three years. Her father is a most fanatical Moslem. Not long ago a co-religionist said to the child, "Pray to the prophet." She refused. "What is the matter, are you not a Moslem?'" "No," she answered, "I am a Christian."

We rejoice that the girls love the school and its teaching, yet our joy is mingled with sorrow, for we are winning them away from their homes.

"What have you done," asked one father, "that my daughter loves the school so much better than her home?"

A large number of our girls are daughters of Egyptian officers. It is from these men that the strongest opposition to the Bible comes, yet every girl in the school listens to the reading and teaching of the Word. The advanced class, consisting of one Moslem, four Jewesses and two Christians, is using Pilgrim's Progress as a text book and enjoy it.

The percentage of Protestant girls is larger this year and there is a winsomeness about most of them, and an inde-

finable something that comes from Christian home life.

One of these little girls said, "When I was home in the summer I taught my little brother to say his prayers." A Copt, the father of one of our girls recently united with the Evangelistic church. He wishes his daughter taught all the necessary things that she may too unite with the church.

One of our Jewish girls always puts the name of Christ in her letters and during vacation she would read the New Testament for hours at a time.

Some of our girls come from homes so immoral that we shudder to have them go home for a week or even a day. What must be done with them during the three months of summer vacation? For the past two years the boarding department has remained open. Many parents urged that we continue the day school as well. These girl from the evil homes are growing older—some of them are ten and eleven years old. A number of them are very attractive and we fear to let them out of our sight for fear their mothers will marry them off.

There seems to be no maidenhood among the Sudanese. Only childhood and womanhood. Motherhood is full of sadness, for the father has absolute control over the children, and may for a mere whim separate a child from its mother. Last year a wee tot came to us. The mother lived in another district. The father, a cook, could not be bothered with the child underfoot. He was unwilling to let the mother keep her, so brought her to the school. Some eight months later the mother came for a visit. Mother hearts are the same the world over, and this black woman yearned for the baby. She hugged her close, kissing her again and again and begged her to go home with her. It was a sad parting, but the mother left the child.

Our girls have improved in many ways, but the sin hardened hearts seem slow in softening. God's promises are sure and prayer and love will win them,

Statistics 1910 Girls' School, Khartum North.

Boarders enrolled	48
Day pupils enrolled	85
Total	133
Free boarders	16
Paying boarders	12
Free day pupils	29
Paying day pupils	56
Total	133
Religion	
Protestants	14
Copts	14
Moslems	84
Other religions	21
Total	133
Race	
Egyptians	83
Sudanese	44
Others	6
Total	133
Teachers	3
Amount of Tuition received	$298 75
Amount of Boarding Fees	226 50
Total	$516 25

Respectfully submitted,
Fannie G. Bradford.

The Year 1910-1911.

On Sabbath evening you will hear the story of the Golden Jubilee of Women's work for Foreign Missions. In our Treasurer's report you will notice the influence this great movement has had on the finances of the year. But it seems to me fitting that at the beginning of this report, grateful mention should be made of the effects the Jubilee meetings have produced wherever our societies have come in touch with them. Women who scarcely knew what the term "Foreign Missions" meant, have had their hearts touched, and in sorrow for the selfishness of the past, are stretching out their hands to help their sisters who are sitting in darkness and the shadow of death.

Missionary societies that for many years

have been content to follow the old formal, monotonous round, are exerting themselves to provide lively, interesting programs at their meetings and to reach out for the women who have hitherto held aloof from the missionary society

Young women are offering themselves to go to the foreign field, and others have begun to prepare for service. Mission study classes are fast becoming popular. In fact a revival of interest in Missions has begun and our prayer is, that it may spread till every one of our societies can rightfully take for its motto, "Saved to serve."

In gratitude for these evidences that God's Spirit is working among us, your board of managers has thought it right to undertake in your name certain new work for the coming year, of which you will hear further on in my report; and we feel sure you will not only approve, but that you would have justly criticized us if we had not made some distinct advance in this, our year of Jubilee.

The year 1910-1911 will always be remembered among us, as the year in which the Women's General Missionary Society sent out its first delegation to visit our foreign mission stations. On September 23, 1910, Mrs. H. C. Campbell and Mrs. J. B. Hill set sail from New York bound for India. We hope that at our next convention they will be present to tell all they saw and heard and did.

Already we know that their errand has not been in vain. Letters from our missionaries tell of the cheer and comfort our messengers have brought, and letters from our messengers are filled with praise for what God has wrought through our missionaries and of new visions of the needs and opportunities in our mission fields.

It was the privilege of our delegates to be present at the regular annual meeting of the India Association. They have visited every mission station in India and talked with every one of our missionaries there. They have safely traveled from Bombay to Khartum, have visited our outpost at Doleib Hill, inspected the work in the northern Sudan and are now in Egypt, making the round of our missions there. Through all their journeyings, by land and by sea, the good hand of our God has been upon them, and they write that they have been kept in health of body and great peace of mind.

The home church has also had the pleasure of a visit from an honored guest, Miss Rena L. Hogg. Miss Hogg spent more than three months in America last fall. While she has long been one of our missionaries in Egypt, she has never been in America before. She traveled as far West as Fort Morgan, Colorado, making missionary addresses all along the way, and gaining fast friends, not only for herself, but for Egypt. The rest of her furlough will be spent with her mother in Scotland, and at the request of the Egyptian Mission she will employ part of her vacation writing the biography of her father, Dr. John Hogg, one of our pioneer missionaries in Egypt.

A Great Surprise.

Dr. Maria White provided a genuine surprise for us this year. It seems that Dr. White has long desired to put up a monument to her parents. She chose one of the most beautiful plans for a monument that has ever been designed when she erected a fine hospital building to take the place of the wretched rented quarters which for many years has housed our Pasrur Dispensary. The new building is named "The White Memorial Hospital" and contains a dispensary, an examining room, an operating room, a large ward for indoor patients and rooms for doctor, assistants and servants. Dr. White has also presented a much needed water plant and laundry to our Memorial Hospital in Sialkot. For these magnificent gifts let us give Dr. White a rising vote of thanks.

Our Missionaries.

Last year we reported seventy missionaries on our roll. Miss Minnie Alexander, who though working for us, was sup-

ported by the Associate Reformed Church of the South, has left us to take up work under her own church in India. Dr. Agavine Gilbakian was compelled to return to this country last year on account of the serious condition of her eyes. She has since married in America and will not return to India.

In November, 1910 Dr. Winifred Heston of East Jordan, Michigan, was given appointment as medical missionary to India and the young women of the Sixth Church, Pittsburgh, agreed to transfer the support they had given Dr. Gilbakian to Dr. Heston. Miss Anna Howell, a trained nurse, graduate of Braddock, Pa., hospital, accompanied Dr. Heston. Miss Howell is engaged for a three years term with the understanding that if both parties are suited she will apply for regular appointment at the end of that time. Both our new doctor and nurse made a short visit to Egypt at their own expense on the way out and are now stationed at the Good Samaritan Hospital in Jhelum and write that they are very busy and very happy.

Perhaps the most serious difficulty the Board has encountered this year, has been the search for a physician to go to Tanta, Egypt. As you know, Dr. Caroline Lawrence was obliged to come home, on account of her health more than a year ago. She was very ill for a time and suffered intensely, but she is now slowly recovering. It is doubtful, however if Dr. Lawrence will be able to return to Egypt. The Board has made every effort to send some one to the relief of Dr. Anna Watson, at Tanta. No permanent medical missionary has yet been found, but Dr. Alice Johnson, of Ashville, N. C., a graduate of the Women's Medical, of Philadelphia, Pa., has been appointed for a term of two years and we expect her to sail in August.

Those returning this fall to their fields are: The Misses Buchanan, McDowell, and Paden, to Egypt, and the Misses McConnell, Hamilton and Cleland, to India. Miss Emma Minger and Dr. Phandora Simpson have been granted an extension of furlough in the hope that a longer rest may prove beneficial to their health, which is not altogether satisfactory.

Those whose furloughs begin in the spring of this year, are; the Misses Anna Y. Thompson, Margaret Smith, Minnehaha Finney, Anna McConaughey, Alfaretta Hammond, Ruth Work, of Egypt, Rose McCullough and Ella Gordon, of India. Miss Fannie Bradford, has been granted permission to take her furlough beginning September of this year, a few months before it is due, the Sudan mission feeling that her health requires a complete change of climate for a time. Miss Flora Jameson, of India, came home a little ahead of her furlough time, because of the illness of her mother.

This year we are to have the pleasure of welcoming home three of our veteran missionaries and it seems a fitting time to enumerate the missionaries who have served on the foreign field for 30 years or over. Here are the names and the dates of their respective first sailings from America:

Miss A. Y. Thompson, November, 1871.

Miss Margaret Smith, October, 1872.

Miss Cynthia Wilson, October, 1875.

Miss Elizabeth McCahon, October 1875.

Miss Rosa McCullough, November 1879.

Miss Emma D. Anderson, August 1881.

This role would surely be incomplete without the name of Miss Elizabeth Gordon, who though no longer in active service is still India's faithful intercessory missionary at her home in Pattersonville, New York. Her first sailing for India was in September, 1854 and her last home coming in 1900, thus making her time of active service, *forty-six years.*

New Missionaries.

Five young women have been appointed to go as foreign missionaries this fall. Their names are:

Miss Aulora McIntyre, Tarkio, Mo.

Miss Nellie Catherine Smith, Grove City, Pa.

Miss Roe Olive Williams, Monmouth, Ill.

Miss Dora Whitely. Cannonsburg, Pa.

Miss Violet Scott, New Wilmington, Pa.

It is interesting to note that five colleges are represented in this band of recruits, Tarkio, Grove City, Monmouth, Muskingum and Westminster.

An unusual number of young women have been in correspondence with your secretary in regard to applying for foreign mission service. Some have been advised to make further preparation in this country. There are hindrances in the way of others which they hope may be removed by another year. There are yet some applications under consideration and it is quite possible that we may have more than five who will sail Eastwards to join our noble mission band this fall.

New Salary Pledges.

Since our last convention the following salary pledges have been made:

Miss Kate Hill, Rock Island Presbytery and individuals.

Miss Eulah McClenahan, Muskingum Presbytery.

Miss Rose McCullough, Los Angeles congregation.

Miss Helen Ferrier, Traer, Iowa, Women's Missionary Society and Young People.

Miss Ethel Roxie Martin, Southern Illinois Presbytery.

Miss Lois Buchanan, Arkansas Valley Presbytery, (half salary.)

Miss Aulora McIntyre, Rev. J. K. McClurkin, D. D.

Miss Dora Whitely, Chartiers congregation, Cannonsburg, Pa.

Enough has come to the treasurer this year designated for "unpledged salaries," to pay the salary of one missionary.

Thus we are approaching the ideal of having an individual or society or congregation or Presbyterial, back of each of our missionaries. The idea is a beautiful one, and the linking of the sender and the sent is doubly blessed, bringing increased interest to the sender and to the sent, the strength and joy of knowing that some one at home is remembering her personally and specially in sympathy and prayer.

Besides, every salary pledged is so much relief to the Foreign General Fund, which has enough to carry without the load of unpledged salaries. I will be glad to meet with any delegate who desires to talk with me on this subject. I think I can prove to you that your Presbyterial, however small it may be, could assume at least half a salary without overburdening any congregational society.

New Work.

Two advanced steps are noted in our work in India for the coming year:

1st. The support of the White Memorial Hospital. When we consider the saving of the rent of the old Pasrur Dispensary quarters, we must acknowledge that this expense is very small compared with the enlarged work which is now made possible.

2nd. We have promised to put up a building for a Girls' School at Sangla Hill. The cost when completed will be 46,000 rupees, or about $15,300. We are to pay this sum in three yearly installments, the first installment of $6,000 is to be paid this year. This school has long been needed. Our other boarding school, at Sialkot, is full to overflowing and our missionaries have nowhere to send the girls, whose parents they have persuaded to give their daughters an education. In Egypt our advance takes the form of assuming an entire department of work, the support of all the Bible women with its budget of about $3,000. Because of the fact that our salary budget for Egypt this year is less, from so many of our missionaries being home on furlough and on furlough salary, the advance in Egypt's total estimate does not appear so large as the taking on of this new work would

indicate. But by another year we may expect to feel the added burdens, so let us begin now to provide for it.

Another advance is the taking over the entire support of the Girls' Central School in Alexandria. Last year we were asked to do this, but only granted a portion of the sum asked. This year the full estimate of $1,500 was granted and this school added to the list of schools under the care of the Women's General Missionary Society.

The Sudan Association asked us to support a Bible woman to work in connection with our Girls' School at Khartum North, but suggested that an additional American missionary for the Sudan would be still more acceptable. So we have promised a new missionary for the Sudan as soon as the right one can be found.

☛If time would permit much might be said in explanation of this new work. I will only stop to urge its importance and to remind you of the added responsibility it brings to each of us. Please remember these new undertakings in your prayers and in your gifts.

When I state that the advance in the total estimates for this year over last, will amount to about $7,000 (this sum does not include the expense of sending out new missionaries which will be much greater this year, owing to the number we are sending to the field,) you will believe that strenuous and united effort will be required.☚

Respectfully submitted,

(Mrs. J. A.)Helen A. Wilson.

The United Presbyterian Women's Association of North America.

We present the Thirty-second annual report of "The United Presbyterian Women's Association of North America," the only organized philanthropic body under the care of our Church.

The Association is a chartered corporation having control over three institutions: the Orphan's Home in Allegheny, now called North Side, Pittsburg; Columbia Hospital and Home for the Aged People, in Wilkinsburg, just over the line from East End, Pittsburg.

The work of the Association has been carried forward successfully during the past year, and has grown and prospered so marvelously during these thirty-two years, that we are given to exclaim, "What hath God wrought?"

A short history of this work is given in a little booklet, which you will find in the pews, and we hope every woman will take it home with her for future persual; for those who desire facts and figures, copies of the annual report may be secured free at the Literature table.

The three institutions have each a distinct and specific work of its own, so each must be governed accordingly, and for this reason each must have a separate set of managers, numbering twenty-five.

In the Orphans' Home we are training the children for useful Christian lives, and endeavor to make their home as near like that of a Christian home as possible.

Our children do not wear a uniform; they attend the public school and the Sabbath School and Junior Society of the Fifth United Presbyterian Church, North Side. When they reach the age limit of fourteen years, other homes must be provided; very great care is taken in the selection of these homes. The children are watched over and visited regularly by a committee, and if unfavorably reported, a new home is secured

We are unable to give the children domestic or manual training on account of crowded quarters, having been obliged

to reduce our number, (which is fifty-five at present,) by a ruling of the Board of Health.

We are forcibly reminded of the need of a new and enlarged home, and we hope and pray that the time is not far distant when we shall be able to have a suitable home, with the best and most modern equipment.

In conjunction with the Home is a small Infirmary, formerly called the "Memorial Hospital," for the care of the children during sickness; one bright cheery room being reserved for the isolation of contagious diseases.

We desire to note the fact that the annual Donation day has been changed from June to September 14. A gift of $40.00, the Christmas offering of the Ft. Morgan, Colorado, Sabbath School, designated especially for the children's pleasure, has been used for the purchase of sectional book cases, filled with books, suitable for the boys and girls, a silver name plate having been placed on the case.

One room was made memorial this year by Mr. Robert Gibson, of Oakmont, Pa., who has selected the nursery playroom as a memorial for his daughter. The Juniors of Aspinwall church gave the children of the home an outing in the woods the second Saturday in May. They spent the day picking violets and wild flowers, and after their day of pleasure, they were served dinner by the women of the Aspinwall church.

How shall we speak of the work of Columbia Hospital? Unless one has some understanding of hospital work, one cannot realize the vast amount of detail necessary for the conduct of such an institution.

Each day new problems arise and have to be met; correct records must be kept of every transaction: financial, medical, domestic and otherwise; in fact, the managers spend many hours in regular sessions and special meetings in their endeavor to carry on the work properly and economically. The object is to afford medical and surgical aid and nursing to the sick and disabled persons of every creed, nationality and color. In 1906, Columbia opened her doors to the public generally; she receives paying patients, free patients (for we do not like to call them "charity patients,") and as her guests, has cared for our ministers, missionaries, our aged people and the children of our Home, who have required special hospital treatment. Thirty-seven per cent, or more than one-third of all persons treated during the year from May 1910, to May 1911, have been treated without charge.

Columbia, after five years, is now firmly established, and is doing great work, and will celebrate her fifth anniversary June 1st, in a manner not yet determined upon.

The Training School offers a three year course to young women in the study and practice of nursing. A limited number of young men are admitted to a two year course, and five splendid young men have finished this course. In all, fifty pupil nurses are now enrolled.

Columbia now graduates each year classes of trained nurses, young men and women who go out to their life work in the world.

A heavy debt still rests upon the hospital in consequence of the large wing added three years ago for the housing of the nurses and for additional rooms. We hope with the help of interested friends to reduce this materially in the near future and finally to wipe it out.

The character of the work of the Home for Aged People is of another type; here we endeavor to make a happy home for these aged men and women who are without homes, or unable to make a home for themselves.

Here we also try to eliminate the idea of an institution and give them all the enjoyment of a real home in their eventide of life.

At present we have seventy-eight members in the Home, each occupying a separate room, having found after many

trials that it was not advisable to have two in one room, except in the case of two sisters, or married couples. We never have a vacant room longer than is required to go through the regular preliminaries necessary for the entrance of a new member. When possible, our applicants are visited and are welcomed into the Home by the two women who have visited them and with whom they feel acquainted.

We hold religious services every Sabbath afternoon, conducted by ministers and laymen, and communion once a year in March, with attending ministers and elders; also a thank-offering service is held yearly, and we celebrate all holidays appropriately.

We try in every way to cheer and comfort these aged people as they journey to their eternal home. One room was made memorial this year. Three hundred dollars will make a memorial room perpetual.

During the past year the grounds of the Home for Aged People, and Columbia Hospital, have been enclosed with a fine iron fence, with brick pillars at the entrance with electric lights, which add much to the appearance of the property and secures some privacy to both institutions.

Each institution has an auxiliary of twenty-five young women, whose object is to brighten and cheer the lives of these little children, the sick and suffering and the aged. Much time is spent and labor given in devising plans for giving pleasant hours to these shut-ins.

At the Orphans Home an entertainment is given each month, all holidays are celebrated by the presentation of little gifts suitable to the occasion, and sometimes the children are entertained in the home of one of the auxiliary girls.

This year May Day was made enjoyable with a May Pole and appropriate songs of Spring. Little girls in paper dresses, representing various flowers, encircled the pole singing their joyous songs. The dresses were made and the children trained by the Auxiliary.

Columbia Auxiliary brightens the sick rooms with flowers and potted plants; on holidays decorate the rooms and corridors with Christmas greens, provide the Christmas dinner and cheer the sick with their visits. Largely through their efforts an X-Ray machine has been installed in the hospital, and at an "Old-time Concert," given this last winter, they realized over $1200.00 for Columbia.

A committee from the Auxiliary of the Home for Aged People visits the Home every Tuesday, and have readings and music. Postal cards and little gifts are sent at the holiday season.

Washington's Birthday is the gala day each year, and a fine entertainment is given, this year a musical by the Mandolin Club of Pennsylvania College for Women, followed by a supper to which the managers were invited. They also make home-made candy for the old people. One member is present each Sabbath afternoon to look after the singing for the services. Easter cards are sent them, and wild flowers are brought to brighten the rooms of these lonely ones.

All of the Auxiliaries assist the Managers at the lawn fete, which will be held this year, June 29th.

(May we mention at this point, that donations of domestic and fancy articles will be gladly received to be placed on sale at the various booths during our Lawn Fete.)

"The problem of universal interest, —one which our greatest statesmen and our humblest citizens alike are trying to solve—"*The High Cost of Living*," must also be worked out in the management of our institutions and we must call upon our friends throughout the Church to help in its solution.

We urge upon each and every woman the duty of aiding in the support of this work by becoming annual members of the United Presbyterian Women's Association by the payment of $1.00 a year, for it is the small amounts that make the

larger ones, and *one more contributor* means one *more interested woman.*

In thus contributing, she pays her *quota* to the cause of humanity. We depend largely upon this method of securing funds for the maintenance of all the institutions and therefore lay much stress upon this plan. With the evidence before us of guidance and support in the past, let us thank God and take courage for the future, trusting in Him for success.

Mrs. James Carothers

(Delegate United Presbyterian Women's Association of North America.)

☞Do not forget to provide canned fruit, jellies and sweet wine for these three institutions doing this magnanimous work.☜ —Editors.

Annual Meeting

Of the Women's General Missionary Society of The United Presbyterian Church of North America, June 5, 1911.

The Annual meeting of the Women's General Missionary Society of the United Presbyterian Church of North America, was held Monday June 5th, 1911 at ten o'clock in Assembly Hall, Publication Building, Pittsburgh, Pa.

The President, Miss E. D. Brown presided, conducting the devotional exercises. Miss Brown and Mrs. M. M. Patterson leading in prayer.

The roll was called and the following delegates and members of the Board responded.

From Allegheny—Mrs. W. I. Wishart, Mrs. G. M. Paden, Mrs. J. H. Millikin, Mrs. W. C. Maxwell, Mrs. N. Wylie Stevenson, Mrs. Mary C. Porter.

Monongahela—Mrs. J. W. Harsha, Mrs. J. A. Hardy, Mrs. Edward Stotz, Mrs. M. M. Patterson, Mrs. W. L. McCulloch, Miss E. D. Brown, Mrs. John A. Wilson, Mrs. Samuel Yourd, Mrs. J. D. Sands, Mrs. James Carothers, Mrs. Ada K. Wilson.

Life members present were Mrs. James Carothers, Mrs. W. L. McCulloch, Mrs. N. Wylie Stevenson, Mrs. M. M. Patterson, Mrs. E. M. Hill, Miss Elizabeth Caughey, Mrs. W. L. Sloan, Mrs. J. A. Hardy, Mrs. J. P. Camerson, Mrs. Mary C. Porter, Mrs. W. H. Ewing, Mrs. D. Littell. A number of ladies from local societies were present.

A letter of acceptance from Miss Anna Milligan was read and a motion prevailed that Miss Milligan be elected President of the Women's General Missionary Society.

Mrs. W. T. Mabon, who was elected First Vice President by the convention, sent her resignation, which was accepted with regret.

The Secretary was authorized to cast the ballot for Mrs. T. C. Pollock, of Philadelphia, for First Vice President. The election of the remaining officers of the Convention, together with the Board and Magazine was confirmed.

Second Vice President, Mrs. A. M. McClenahan, Greeley, Colo.

Secretary, Mrs. J. T. Logue, Cleveland, Ohio.

Treasurer, Mrs. J. B. Hill, Pittsburg, Pa.

Board of Directors, Mrs. John A. Wilson, Mrs. J. B. Hill, Mrs. N. Wylie Stevenson, Mrs. J. D. Sands, Mrs. R. C. Morton.

Magazine Committee, Mrs. W. C. Hutchison, Mrs. Geo. Moore, Mrs. S. M. Kelso, Miss S. J. Reid.

The Secretary gave a brief report, presenting the business of the Convention held in Greeley, Colo., for approval and the following reports were adopted. Statistics, Recording Secretary, Treasurers, Freedmen's, Literature, Home and Ministerial Relief, Foreign, Parsonage, Thank-offering, Magazine, Young

Women's, Junior, Editor of Junior Magazine. Financial, Temperance, Report of Junior Magazine, United Presbyterian Women's Association. Report of Edinburg Conference and that of the Golden Jubilee was given by Mrs. John A. Wilson and Mrs. Mary C. Porter, respectively.

On request, a brief summary was given of the Freedmen's, the Parsonage and the. Foreign reports, as read at the convention

The following report of the Railroad Secretary was adopted:—

The annual convention of the Women's General Missionary Society being held in the far west this year, it was considered advisable to use the homeseekers excursion from Pittsburg and points west to Greeley, as that was the lowest rate obtainable.

On account of unsettled conditions in the Passenger Associations they were unable to quote the homeseekers rate for more than a month ahead.

For this reason the secretary could not publish the exact fare earlier in the year.

The rate for May was somewhat higher than quoted a month or so previous.

The opening date of the convention being May 18th, it was possible to take advantage of the excursion leaving on the 3rd Tuesday of May.

Investigation of rates, and special advantages of the principal railroads from Pittsburg to Greeley, was made by your Secretary. After very careful consideration, the Fort Wayne and Rock Island Railroads were selected as the best route for the Pittsburg delegation. Special tourist sleepers were provided for the accommodation of the party which was composed of 50 delegates and visitors.

The Western Passenger Association granted rates on the certificate plan. Quite a number of Western delegates used certificates.

By the Providence of God no accident or unpleasant delays marred the journey to the convention, and the delegates and visitors have been permitted thus far to return to their homes in safety.

Respectfully submitted,
Susan E. McNall.

On motion the invitation to meet in Chicago in 1912 was accepted, and the following Local Committee was elected: Mrs. A. B. Thompson, Mrs. George A. Millen, Mrs. William Robertson.

The action of the convention in awarding a pin to every foreign missionary who has been in the work for thirty years was endorsed and a motion by Mrs. Wilson, that the two members of the Freedmen's mission, who served this length of time be included in this gift, and that all missionaries who have served thirty years whether home or foreign be included in the award. This motion carried.

The action of the convention in appointing a committee to formulate rules for local committees, was endorsed. Mrs. John A. Wilson who together with Miss E. D. Brown was appointed to this committe resigned and a motion that Mrs, William Campbell and Mrs. J. D. Sands be added to the committee, carried. On motion all bills presented for convention expenses were ordered paid.

Mrs. Stevenson gave notice that at the next Annual meeting I or some one in my place will move to amend Article 3 Section 4 parargaph 3 of the by-laws.

In view of the Memorial presented by the Young Peoples' Presbyterial Union of Philadelphia Presbytery, to the General Assembly, the Board was asked to publish a correct statement in regard to the growth of Junior societies since given over to the Women's General Missionary Society.

The minutes were adopted and the meeting adjourned by repeating the Lord's Prayer.

Miss E. D. Brown, President,
Mrs. Ada Kerr Wilson, Secretary.

Women's General Missionary Society

Women's Board of Directors.

President: Miss E. D. Brown, 3501 Fifth Ave., Pittsburg, Pa.

First Vice President: Mrs. Samuel Yourd, 625 Highland Ave., Carnegie, Pa.

Second Vice President: Mrs. N. Wylie Stevenson, 2212 Perrysville Ave., N. Side Pittsburg, Pa.

Treasurer: Mrs. J. B. Hill, 5630 Bartlett St., Pittsburg, Pa.

Treasurer pro tem and Chairman of Finance: Mrs. J. D. Sands, 123 Roup St., Pittsburg, Pa.

Recording Secretary: Mrs. Ada Kerr Wilson, 1112 South Ave., Wilkinsburg, Pa.

Statistical Secretary: Mrs. J. A. Alexander, 14 Emerson Ave., Crafton, Pa.

Foreign Secretary: Mrs. H. C. Campbell, 6410 Beacon St., Pittsburg, Pa.

Assistant Foreign Secretary: Mrs. John A. Wilson, 230 Fairmount Ave., Pittsburg, Pa.

Freedmen's Secretary: Mrs. Samuel Yourd, 625 Highland Ave., Carnegie Pa.

Secretary Home Missions and Ministerial Relief: Mrs. William S. Cook, 1201 6th Ave., Beaver Falls, Pa.

Parsonage Secretary: Mrs. Geo. W. MacDonald, 1510 Chartiers St., N. S. Pittsburg, Pa.

Junior Secretary: Mrs. N. Wylie Stevenson, 2212 Perrysville Ave., N. S. Pittsburg, Pa.

Thank-Offering Secretary: Mrs. Mary Clokey Porter, 15 Marshall Ave., N. S. Pittsburg, Pa.

Young Women's Secretary: To be supplied.

Literature Secretary: Miss Susan E. McNall, Washington Ave., Carnegie, Pa.

Editor Junior Magazine: Mrs. John A. Wilson, 230 Fairmount Ave., Pittsburg, Pa.

Business Manager Junior Magazine: Mrs. N. Wylie Stevenson, 2212 Perrysville Ave., N. S. Pittsburg, Pa.

Temperance Secretary: Mrs. R. C. Morton, 2020 Perrysville Ave., N. S. Pittsburg, Pa.

Railroad Secretary: Miss Susan E McNall, Washington Ave., Carnegie, Pa.

Attorney: Mr. Wm. A. Wilson, Frick Annex, Pittsburg, Pa.

Auditor: Mr. A. F. Sawhill.

Executive Committee: Miss Brown, Mrs. Yourd, Mrs. Stevenson, Mrs. A. K. Wilson, Mrs. J. B. Hill, Mrs. Campbell, Mrs. Porter, Mrs. John A. Wilson.

Finance Committee: Mrs. Sands, Mrs. Campbell, Mrs. Stevenson, Mrs. J. B. Hill, Miss Brown.

Literature Committee: Miss McNall, Miss Eliza McCague, Miss Jane Kerr, Miss Anna Kelso, Miss Margaret Blair, Miss Sarah Given.

Printing Committee: Mrs. Ada K. Wilson, Mrs. Geo. W. MacDonald.

Editorial Committee: Mrs. Porter, Mrs. John A. Wilson.

Committee on Missionary Applications: Mrs. Campbell, Mrs. J. A. Wilson, Mrs. Cook, Mrs. Yourd.

Committee on Addresses: Mrs. A. K. Wilson, Mrs. Alexander, Mrs. R. C. Morton.

Rooms Committee: Miss Brown, Mrs. Porter, Miss McNall.

Railroad Committee: Miss McNall, Mrs. Yourd, Mrs. Sands

Mountaineer Work Committee: Mrs. W. S. Cook, Mrs. H. C. Compbell, Mrs. J. D. Sands, Mrs. Ada K. Wilson.

Addresses of Foreign Missionaries Supported by the Women's General Missionary Society.

India.

Miss Emma D. Anderson.....Sargodha
Miss Roma Beatty.....Lyallpur
Miss Hazel Bennett.....Gujranwala
Miss Lena S. Brotherston.....Sangla Hill
Miss Lois M. Buchanan .....Gujranwala
Miss Mary J. Campbell.....Pathankot
*Miss Laura Cleland, New Concord, Ohio,
Miss Kate M. Corbett.....Gurdaspur
Miss Henrietta Cowden, Khangan Dogran
Miss Laurella G. Dickson.....Gurdaspur
Miss Elizabeth G. Gordon (Missionary .....Emeritus) Pattersonville, N. Y.
Miss Ella M. Gordon, Pattersonville, N. Y.
Miss Nancy A. Hadley.....Zafarwal
*Miss Anna M. Hamilton, Blairsville, Pa.
Miss Laura B. Hamilton.....Zafarwal
Miss Winifred Heston, M. D. .....Jhelum
Miss Kate A. Hill.....Sangla Hill
Miss Margaret Hormel.....Pasrur
Miss Flora J. Jameson,.....Petrolia, Pa.
Miss Mary Kyle.....Pasrur
Miss Elizabeth Lawrence.....Pasrur
Miss Mary A. Lawrence .....Jhelum
Miss Mary E. Logan .....Sialkot
Miss Eleanor W. Maconachie.....Sialkot
Miss E. Josephine Martin .....Pasrur
Miss Fannie C. Martin.....Sialkot
Miss Mary R. Martin .....Sialkot
Miss Jennie E. Martin.. Khangah Dogran
Miss Elizabeth McCahon.....Sialkot
Mrs. Alice E. McClure. ....New Wilmington, Pa.
Miss Rosa A. McCullough, ... Greenwood, Jackson Co., Missouri
Miss Emma M. Minger,..... 3319 W. 10th St., Indianapolis, Ind.
Miss Henrietta Moore.....Sialkot
Miss Jennie B. Morrison.....Jhelum
*Miss Lillian J. McConnell, Lancaster, O.
J. Phandora Simpson, M. D.,..... .....Christiansburg, Virginia
Miss Nannie J. Spencer.....Lyallpur
Miss Josephine L. White.....Rawal Pindi
Miss Maria White, M. D.....Sialkot
Miss Cynthia E. Wilson.....Madhopur
Miss Margaret M. Wilson....Gujranwala
Miss Rosa T. Wilson.....Madhopur
*Miss Dora Whitely .....Cannonsburg, Pa
*Miss Violet Scott...New Wilmington, Pa

Egypt.

Miss Alda B. Atchison.....Tanta
*Miss Margaret A. Bell.....Tarkio, Mo.
*Miss Carrie M. Buchanan,..... .....R. D. 1, Hebron, Indiana
Miss Leota Cabeen.....Cairo
Miss Anna B. Criswell.....Assiut
Miss Helen Ferrier.....Zagazig
Miss Minnehaha Finney.....Tarkio, Mo
Miss Elsie May French.....Beni Suef
Miss Mary F. Kerr.....Cairo
Miss Ella O. Kyle.....Cairo
Miss Caroline C. Lawrence .... Asheville, N. C.
Miss Ethel Roxy Martin.....Cairo
Miss Loretta Mitchell.....Alexandria
Miss Eula McClenahan.....Cairo
Miss Carol E. McMillan.....Tanta
*Miss Marion Paden, Bane av., Bellevue, Pa.
Miss Lillian J. Pieken.....Alexandria
*Miss Lenora J. McDowell, ...New Florence, Pa.
Miss Anna McConaughy....Clairton, Pa.
Miss Alfaretta Hammond, Cedarville, O.
Miss Laura B. Walker.....Cairo
Anna B. Watson, M. D. .....Tanta
Miss Margaret A. Smith, Garnett, Kansas
Miss Anna Y. Thompson,..... ..... 407 S. 9th St., Monmouth, Ill.
Miss Ruth A. Work, ... Meeker St., Fort Morgan, Colorado
Miss Rena L. Hogg, ... 11 University Place, Glasgow, Scotland
*Miss Catherine N. Smith ....R. D. 13, Grove City, Pa,
*Miss Roe Olive Williams, Monmouth, Ill.
*Miss Ella M. Barnes .....Viola, Illinois

Sudan.

Miss Fannie G. Bradford, Khartum, North
Miss Anna M. Barackman, Khartum, North
*Miss Aulora McIntyre, Tarkio, Missouri

Address the Indian missionaries, Punjab, India; the Egyptian missionaries, Egypt; the Sudan missionaries, Egyptian Sudan. Add to the address in all cases, American Mission.

*Indicate the missionaries who return to their fields and those who are sailing for the first time this fall.

Report of the Contributions from the Presbyterial Societies of the Women's General Missionary Society of the United Presbyterian Church of North America.

For the Year Ending April 15th, 1911.

PRESBYTERIALS	Foreign Missions	Foreign Salaries	Home Missions	Indian Missions	Freedm's Missions	Junior Special	Church Exten. & Parsonage	Minister'l Relief	Paym't on Parsonage Loans	Home for Missionr's Children	Junior Life Membership	Senior Life Membership	Returned on Loan Investments	Contingt Fund	Women'Asso. Work: Orph's Home	Women'Asso. Work: Home for Aged People	Women'Asso. Work: Col. Hospital	Junior Magazine Fund	Magazine Fund	Foreign Visiting Committee Fund	Miscellaneous	TOTAL
Albany	160 00	115 00	17 00	.....	.....	19 00	.....	.....	.....	.....	.....	.....	.....	5 00	.....	.....	.....	.....	.....	.....	.....	316 00
Allegheny	1240 00	1651 00	1241 00	147 00	612 00	252 00	259 00	141 00	.....	.....	.....	.....	.....	13 00	10 00	.....	.....	.....	.....	712 25	75 00	6353 25
Argyle	25 00	561 00	328 00	.....	15 00	69 00	.....	.....	.....	.....	.....	.....	.....	5 00	.....	.....	.....	.....	.....	7 00	.....	1010 00
Arkansas Valley	104 00	84 00	61 00	17 00	34 00	19 00	17 00	9 00	.....	.....	.....	.....	.....	5 00	.....	1 00	1 00	.....	.....	.....	.....	352 00
Beaver Valley	254 00	537 00	283 00	53 00	164 00	48 00	46 00	43 00	.....	.....	11 00	25 00	.....	5 00	41 00	21 00	7 00	.....	.....	99 00	11 00	1648 00
Big Springs	215 00	.....	102 00	8 00	.....	.....	31 00	3 00	.....	.....	.....	.....	.....	.....	.....	.....	.....	.....	.....	.....	.....	359 00
Boston	202 00	.....	133 00	44 00	69 00	99 00	10 00	10 00	.....	.....	.....	.....	.....	5 00	.....	.....	.....	.....	.....	.....	.....	572 00
Brookville	49 00	100 00	24 00	.....	18 00	40 00	.....	5 00	.....	.....	.....	.....	.....	.....	.....	.....	.....	.....	.....	.....	.....	236 00
Butler	245 00	565 00	162 00	36 00	64 00	72 00	58 00	37 00	.....	.....	.....	.....	.....	6 00	66 00	5 00	5 00	.....	.....	25 00	7 00	1358 00
Caledonia	210 25	95 00	126 00	17 00	46 00	41 00	13 00	11 00	.....	.....	20 00	.....	.....	5 00	2 00	2 00	2 00	.....	.....	30 90	2 00	628 15
Cedar Rapids	75 00	292 00	76 00	155 00	34 00	21 00	3 00	7 00	.....	.....	.....	.....	.....	5 00	.....	.....	.....	.....	.....	16 00	.....	684 00
Chartiers	452 50	1144 00	402 00	73 00	199 00	201 00	75 00	67 00	.....	.....	20 00	25 00	.....	.....	41 00	33 00	9 00	.....	.....	72 75	18 00	2832 25
Chicago	183 00	646 00	130 00	9 00	89 00	38 00	53 00	38 00	.....	.....	.....	.....	.....	.....	.....	.....	.....	.....	.....	7 00	.....	1198 00
Cleveland	155 00	759 00	177 00	58 00	104 00	18 00	47 00	30 00	.....	.....	.....	.....	.....	5 00	5 00	10 00	5 00	.....	.....	32 00	.....	1405 00
College Springs	152 00	1080 00	103 00	15 00	25 00	91 00	5 00	10 00	.....	.....	30 00	.....	.....	5 00	.....	.....	.....	.....	.....	40 00	7 00	1508 00
Colorado	211 00	581 00	105 00	10 00	48 00	36 00	45 00	27 00	.....	.....	.....	50 00	.....	.....	.....	9 00	.....	.....	.....	50 00	.....	1172 00
Concordia	112 00	.....	35 00	18 00	37 00	5 00	.....	.....	.....	.....	.....	.....	.....	.....	.....	.....	.....	.....	.....	.....	2 00	209 00
Conemaugh	53 00	535 00	15 00	.....	9 00	7 00	.....	.....	.....	.....	.....	.....	.....	5 00	.....	.....	.....	.....	.....	4 00	.....	628 00
Delaware	288 00	.....	100 00	11 00	47 00	36 00	9 00	6 00	.....	.....	.....	.....	.....	.....	1 00	1 00	1 00	.....	.....	.....	6 00	456 00
DesMoines	109 00	600 00	75 00	66 00	53 00	32 00	24 00	22 00	.....	.....	.....	.....	.....	.....	.....	.....	.....	.....	.....	9 00	6 00	996 00
Detroit	108 00	107 00	86 00	10 00	25 00	10 00	18 00	10 00	.....	.....	.....	.....	.....	5 00	.....	.....	.....	.....	.....	30 50	17 00	426 50
Frankfort	175 00	12 00	83 00	12 00	37 00	148 00	23 00	12 00	.....	.....	.....	.....	.....	5 00	.....	.....	.....	.....	.....	10 00	7 00	574 00
Garnett	64 00	85 00	61 00	20 00	31 00	6 00	7 00	3 00	.....	.....	.....	.....	.....	.....	.....	.....	.....	.....	.....	.....	.....	277 00
Idaho	28 00	25 00	16 00	5 00	8 00	8 00	4 00	.....	.....	.....	.....	.....	.....	.....	.....	.....	.....	.....	.....	.....	.....	89 00
Illinois Central	80 00	34 00	92 00	11 00	43 00	26 00	12 00	8 00	.....	.....	.....	.....	.....	.....	1 00	.....	.....	.....	.....	10 00	.....	317 00
Illinois Southern	61 00	1055 50	136 00	27 00	53 00	31 00	6 00	18 00	.....	.....	.....	.....	.....	.....	3 00	.....	.....	.....	.....	39 00	3 00	1432 50
Indiana	90 00	247 00	110 00	13 00	49 00	9 00	29 00	18 00	.....	.....	.....	.....	.....	5 00	1 00	1 00	.....	.....	.....	8 00	1 00	581 00
Indiana Northern	35 00	.....	29 00	.....	8 00	1 00	.....	.....	.....	.....	.....	.....	.....	.....	.....	.....	.....	.....	.....	.....	.....	73 00
Iowa Northwestern	27 00	20 00	5 00	.....	10 00	1 00	5 00	5 00	.....	.....	.....	.....	.....	.....	.....	.....	.....	.....	.....	.....	.....	73 00
Kansas City	33 00	176 00	69 00	7 00	23 00	6 00	10 00	5 00	.....	.....	.....	.....	.....	5 00	.....	.....	.....	.....	.....	10 20	1 00	345 20
Keokuk	98 00	618 00	127 00	7 00	29 00	27 00	26 00	.....	.....	.....	.....	25 00	.....	5 00	.....	.....	.....	.....	.....	42 45	2 00	1004 45
Kiskiminetas	158 00	60 00	150 00	14 00	69 00	29 00	16 00	16 00	.....	.....	.....	.....	.....	5 00	3 00	.....	.....	.....	.....	5 00	2 00	522 00
Lake	224 00	489 00	245 00	10 00	98 00	52 00	27 00	52 00	.....	.....	.....	.....	.....	.....	.....	.....	.....	.....	.....	8 00	5 00	1210 00
LeClaire	107 00	89 00	57 00	.....	7 00	17 00	.....	.....	.....	.....	.....	.....	.....	.....	.....	9 00	.....	.....	.....	.....	.....	286 00
Los Angeles	387 00	544 00	204 00	68 00	107 00	39 00	71 00	28 00	.....	.....	.....	.....	.....	5 00	5 00	.....	.....	.....	.....	35 00	4 00	1492 00
Mansfield	86 00	171 00	76 00	5 00	26 00	10 00	5 00	12 00	.....	.....	.....	.....	.....	.....	.....	.....	.....	.....	.....	1 50	.....	342 50
Mercer	105 00	1138 00	113 00	12 00	47 00	110 00	43 00	21 00	.....	.....	.....	.....	.....	5 00	64 00	5 00	5 00	.....	.....	10 00	2 00	1680 00
Monmouth	105 00	615 00	180 00	31 00	74 00	80 00	47 00	21 00	.....	.....	.....	.....	.....	.....	.....	.....	.....	.....	.....	47 10	.....	1200 10
Monongahela	1252 00	6176 00	2489 00	224 00	1007 00	370 00	260 00	190 00	.....	.....	30 00	.....	.....	5 00	127 00	160 00	61 00	.....	.....	1831 50	67 00	18749 50
Muskingum	248 00	1105 00	131 00	40 00	80 00	39 00	30 00	17 00	.....	.....	.....	.....	.....	5 00	.....	.....	.....	.....	.....	50 00	.....	1745 00
New Jersey	90 00	16 00	58 00	7 00	16 00	.....	3 00	7 00	.....	.....	.....	.....	.....	.....	.....	.....	2 00	.....	.....	5 00	.....	199 00
New York	39 00	7 00	24 00	.....	5 00	10 00	.....	.....	.....	.....	.....	.....	.....	5 00	.....	.....	.....	.....	.....	10 00	.....	100 00
Ohio First	121 00	640 00	185 00	.....	94 00	44 00	30 00	35 00	.....	.....	.....	.....	.....	5 00	.....	.....	.....	.....	.....	20 50	7 00	1181 50
Oklahoma	32 00	5 00	22 00	3 00	14 00	5 00	5 00	3 00	.....	.....	.....	.....	.....	.....	.....	.....	.....	.....	.....	5 00	.....	94 00
Omaha	491 00	141 00	59 00	8 00	30 00	.....	17 00	12 00	.....	.....	10 00	.....	.....	.....	.....	20 00	.....	.....	.....	17 05	.....	805 05
Oregon	111 00	192 00	82 00	15 00	24 00	.....	13 00	10 00	.....	.....	.....	.....	.....	.....	.....	.....	.....	.....	.....	.....	.....	447 00

Pawnee	140 00	.....	74 00	16 00	41 00	25 00	24 00	4 00	.....	.....	.....	.....	.....	5 00	.....	.....	.....	.....	.....	.....	.....	.....	329 00
Philadelphia	301 00	336 00	136 00	6 00	55 00	128 00	33 00	26 00	.....	.....	.....	.....	.....	5 00	2 00	2 00	2 00	.....	.....	100 00	.....	.....	1132 00
Pittsburg	42 00	75 00	24 00	.....	5 00	.....	.....	.....	.....	.....	.....	.....	.....	.....	.....	.....	.....	.....	.....	.....	.....	.....	146 00
Princeton	.....	.....	.....	.....	.....	.....	.....	.....	.....	.....	.....	.....	.....	.....	.....	.....	.....	.....	.....	.....	.....	.....	
Puget Sound	133 00	45 00	93 00	20 00	38 00	.....	12 00	2 00	.....	.....	.....	.....	.....	10 00	.....	1 00	.....	.....	.....	.....	1 00	.....	355 00
Rock Island	171 00	264 00	100 00	20 00	55 00	1 00	29 00	23 00	.....	.....	.....	.....	.....	5 00	2 00	1 00	2 00	.....	.....	5 00	1 00	.....	679 00
San Francisco	128 00	226 00	42 50	9 00	40 00	.....	8 00	.....	.....	.....	.....	.....	.....	5 00	.....	.....	.....	.....	.....	7 00	.....	.....	465 50
Sidney	831 00	22 00	134 00	52 00	94 00	7 00	28 00	15 00	.....	.....	.....	.....	.....	2 50	5 00	5 00	4 00	.....	.....	3 00	4 00	.....	706 50
Spokane	.....	15 00	.....	.....	.....	.....	.....	.....	.....	.....	.....	.....	.....	.....	.....	.....	.....	.....	.....	.....	.....	.....	15 00
Stamford	5 00	.....	2 00	.....	3 00	.....	.....	.....	.....	.....	.....	.....	.....	.....	.....	.....	.....	.....	.....	.....	.....	.....	10 00
Steubenville	221 00	302 25	114 00	.....	60 00	59 00	5 00	10 00	.....	.....	.....	.....	.....	.....	.....	.....	.....	.....	.....	6 75	.....	.....	778 00
Tennessee	.....	.....	.....	.....	.....	17 00	.....	.....	.....	.....	.....	.....	.....	.....	.....	.....	.....	.....	.....	.....	.....	.....	17 00
Vermont	2 00	.....	1 00	.....	15 00	.....	.....	.....	.....	.....	.....	.....	.....	.....	.....	.....	.....	.....	.....	.....	.....	.....	18 00
Westmoreland	658 00	920 00	331 00	99 00	145 00	111 00	159 00	102 00	.....	.....	.....	.....	.....	5 00	7 00	7 00	5 00	3 00	.....	74 20	7 00	.....	2633 20
Wheeling	514 00	60 00	323 00	7 00	97 00	53 00	33 00	20 00	.....	.....	.....	.....	.....	5 00	.....	.....	.....	.....	.....	52 00	.....	.....	1164 00
Wisconsin	41 00	.....	24 00	3 00	13 00	13 00	2 00	11 00	.....	.....	.....	.....	.....	5 00	.....	.....	.....	.....	.....	7 00	2 00	.....	121 00
Xenia	274 00	841 00	257 00	33 00	126 00	33 00	58 00	32 00	.....	.....	.....	.....	.....	10 00	6 00	.....	.....	.....	.....	77 00	2 00	.....	1749 00
Conemaugh Y, P. C. U	.....	194 00	.....	.....	.....	.....	.....	.....	.....	.....	.....	.....	.....	.....	.....	.....	.....	.....	.....	.....	.....	.....	194 00
Miss J. K. Denham	.....	525 00	.....	.....	.....	.....	.....	.....	.....	.....	.....	.....	.....	.....	.....	.....	.....	.....	.....	.....	.....	.....	525 00
A Friend	.....	125 00	.....	.....	.....	.....	.....	.....	.....	.....	.....	.....	.....	.....	.....	.....	.....	.....	.....	.....	.....	.....	125 00
A Friend	.....	500 00	.....	.....	.....	.....	.....	.....	.....	.....	.....	.....	.....	.....	.....	.....	.....	.....	.....	.....	.....	.....	500 00
The Half Million Club	.....	500 00	.....	.....	.....	.....	.....	.....	.....	.....	.....	.....	.....	.....	.....	.....	.....	.....	.....	.....	.....	.....	500 00
Rev. J. K. McClurkin, D.D	.....	500 00	.....	.....	.....	.....	.....	.....	.....	.....	.....	.....	.....	.....	.....	.....	.....	.....	.....	.....	.....	.....	500 00
Norris Sqare S. S. Phila	.....	375 00	.....	.....	.....	.....	.....	.....	.....	.....	.....	.....	.....	.....	.....	.....	.....	.....	.....	.....	.....	.....	375 00
North Bend Congregation	.....	499 80	.....	.....	.....	.....	.....	.....	.....	.....	.....	.....	.....	.....	.....	.....	.....	.....	.....	.....	.....	.....	499 80
Mr. & Mrs. G. M. Paden	.....	550 00	.....	.....	.....	.....	.....	.....	.....	.....	.....	.....	.....	.....	.....	.....	.....	.....	.....	.....	.....	.....	550 00
Santa Ana, Congregation	.....	654 45	.....	.....	.....	.....	.....	.....	.....	.....	.....	.....	.....	.....	.....	.....	.....	.....	.....	.....	.....	.....	654 45
Traer, Ia. Congregation	100 00	.....	.....	.....	.....	.....	.....	.....	.....	.....	.....	.....	.....	.....	.....	.....	.....	.....	.....	.....	.....	.....	100 00
Industrial Department	.....	.....	.....	.....	1187 90	.....	.....	.....	.....	.....	.....	.....	.....	.....	.....	.....	.....	.....	.....	.....	.....	.....	1187 90
Interest and Rent	1697 45	7 42	247 50	.....	86 95	.....	.....	.....	.....	105 20	.....	180 00	.....	3647 15	.....	.....	.....	230 00	.....	.....	92 50	6244 17	
Refund	69 13	.....	9 86	.....	.....	.....	.....	.....	.....	.....	.....	.....	.....	.....	.....	.....	.....	.....	.....	.....	.....	.....	78 99
Individuals	581 50	762 00	532 00	43 12	406 55	72 00	18 47	21 00	.....	.....	.....	75 00	.....	300 00	1 00	.....	.....	.....	.....	36 00	.....	.....	2848 64
Menefee Co. School Board	.....	.....	300 00	.....	.....	.....	.....	.....	.....	.....	.....	.....	.....	.....	.....	.....	.....	.....	.....	.....	.....	.....	300 00
Legacies	.....	.....	.....	.....	.....	.....	.....	.....	.....	.....	.....	.....	.....	.....	.....	.....	.....	.....	.....	.....	2176 25	2176 25	
St. Louis loc. Com& Congs	74 50	.....	66 00	.....	.....	.....	.....	.....	.....	.....	.....	.....	.....	.....	.....	.....	.....	.....	.....	.....	.....	.....	140 50
Mis. Study Class, 1st Al'y	35 00	.....	.....	.....	.....	.....	.....	.....	.....	.....	.....	.....	.....	.....	.....	.....	.....	.....	.....	.....	.....	.....	35 00
Warm Sp. Cong. and S. S.	5 00	.....	5 00	5 00	5 00	.....	.....	.....	.....	.....	.....	.....	.....	.....	.....	.....	.....	.....	.....	.....	.....	.....	20 00
Frenchburg School	.....	.....	548 12	.....	.....	.....	.....	.....	.....	.....	.....	.....	.....	.....	.....	.....	.....	.....	.....	.....	.....	.....	548 12
W. M. Societies	76 00	15 00	54 50	15 00	31 00	2 00	13 00	2 00	.....	.....	.....	.....	.....	.....	.....	1 00	.....	.....	.....	10 00	.....	.....	219 50
Sab. Schools & Jun. Soc	47 00	.....	132 75	2 12	7 00	47 27	.....	.....	.....	.....	.....	.....	.....	.....	.....	.....	.....	.....	.....	.....	.....	.....	236 14
Semi-Centennial Fund	.....	.....	.....	.....	.....	.....	.....	.....	.....	.....	.....	.....	.....	.....	.....	.....	.....	.....	.....	.....	170 00	170 00	
Paym'nts Parsonage L'ns	.....	.....	.....	.....	.....	.....	.....	.....	14766 29	.....	.....	.....	.....	.....	.....	.....	.....	.....	.....	.....	.....	.....	14766 29
Loans Returned	.....	.....	.....	.....	.....	.....	.....	.....	.....	.....	.....	.....	2357 87	.....	.....	.....	.....	.....	.....	.....	.....	.....	2357 87
Items of cents	.....	.....	.....	.....	.....	.....	.....	.....	.....	.....	.....	.....	.....	12 62	.....	.....	.....	.....	.....	.....	.....	.....	12 62
	14 881 38	80 876 42	12 180 28	1 611 24	6192 40	2 780 27	1 824 47	1 287 00	14 766 29	105 20	121 00	380 00	2 357 87	4 146 27	398 00	294 00	111 00	3 00	230 00	3 181 65	2 707 75	99 880 39	
Thank Offering	25 505 50	59 05	5 240 50	3 000 00	9010 00	109 10	3 500 00	694 17	.....	.....	.....	.....	.....	152 25	.....	5 00	.....	.....	.....	.....	.....	47 365 57	
Transfers	2 816 57	2 798 75	600 00	.....	1558 67	.....	.....	.....	.....	.....	.....	.....	.....	.....	.....	.....	.....	.....	.....	.....	.....	7 273 99	
Total	42 298 40	33 734 22	17 970 78	4 611 24	16761 07	2 889 37	5 324 47	1 981 17	14 766 29	105 20	121 00	380 00	2 357 87	4 298 52	398 00	299 00	111 00	3 00	230 00	3 181 65	2 707 75	154 469 95	

Temperance	$ 269 00	Semi-Centennial	$ 170 00	Anna M. Erwin bequest	$ 500 00
Mrs. Mary J. White bequest	500 00	Bequest of a friend	100 00	Young Women's Special Work	2.008 05
Mrs. Elizabesh A. Elliott	100 00	Balance Mary Slemmons bequest	500 00		
		Mrs. M. E. Randles bequest	$ 476 25		

Foreign Mission Jubilee ..... $ 18,870 45

This includes designation of $5,182 55 for Henderson Hospital.

ANNUAL REPORT
OF THE
Treasurer of the Board of Directors
OF THE
Women's General Missionary Society of the United Presbyterian Church of North America

Treasurer's Statement of Receipts, Disbursements and Balances for the Year Ending April 15, 1911.

	Balances, April 15th, 1910.		Receipts	Disbursements	Balances, April 15th, 1911.	
	Dr.	Cr.			Dr.	Cr.
Foreign Missions, General		4,460 92	38,303 02	42,492 32		271 62
Foreign Missions, Special		177 59	2,539 75	2,514 75		202 59
Foreign Missions, Salaries		6,187 46	33,734 22	34,570 00		5,351 68
Home Missions, General		20,309 21	17,970 73	29,450 00		17,829 94
Home Missions, Warm Spg, Ind's		2,216 17	4,611 24	4,375 15		2,452 26
Freedmen's Missions, General			16,761 07	16,446 07		315 00
Home for Missionaries Children		199 77	105 20	49 79		255 18
Church Extension and Parsonage		2,567 07	20,090 76	16,872 55		†5,785 28
Loan Investments	26,790 52		2,357 87		24,432 65	
Ministerial Relief		1,167 85	1,931 17	2,318 50		780 52
Orphans' Home, Allegheny			393 00	393 00		
Columbia Hospital			111 00	111 00		
Aged People's Home			299 60	299 00		
Thank Offering						
Semi-Centennial Fund,			170 00			170 00
Contingent Fund		960 44	4,298 52	5,254 21		4 75
Interest on Investment			92 50	92 50		
Life Memberships, Senior		7,087 46	380 00			7,467 46
Life Memberships, Junior		228 50	121 00			349 50
Temperance Fund		202 98	269 00	148 59		323 39
Legacies		2,502 00	2,176 25	1,600 00		3,078 25
Sialkot Hospital		799 15	703 00	1,474 68		27 47
Jhelum Hospital		65 71	898 50	640 00		324 21
Tanta Hospital		44 91	1,470 00	1,415 00		99 91
Girls' Boarding School, Sialkot		174 07	861 50	998 00		37 57
Girls' Boarding School, Luxor		69 42	407 00	475 00		1 42
Foreign Visiting Committee		62 00	3,181 65	3,001 68		241 97
Women's Missionary Magazine		3 06	230 00	233 06		
Junior Missionary Magazine			3 00			3 00
Tanta Hospital Investment	5,850 00				5,850 00	
TOTALS	32,640 52	58,485 74	154,469 95	165,224 85	30,282 65	45,372 97
Less transfers of funds			7,273 99	7,273 99		
Total Balances	$32,640 52	$58,485 74	$147,195 96	$157,950 86	$ 30,282 65	$ 45,372 97

Total Balances on hand, April 15, 1910	$ 25 845 22
Receipts for the year ending April 15, 1911	147 195 96
Total	$173 041 18
Disbursements for the year ending April 15, 1911	157 950 86
Total balances on hand, April 15, 1911	$15 090 32

MRS. J. D. SANDS, Treasurer Pro Tem.
Pittsburg, Pa.

I have examined the accounts of the Treasurer for the year ending April 15, 1911 and find everything correct. The above is a correct statement of the receipts and disbursements and of the balances in the various funds at the beginning and close of the year.

A. F. SAWHILL, Auditor.

†Entire Parsonage balance has been promised for new loans.

Succession of Officers

OF THE

ANNUAL CONVENTION OF THE WOMEN,S GENERAL MISSIONARY SOCIETY OF THE UNITED PRESBYTERIAN CHURCH.

Presidents.

PLACE OF MEETING.	NAME.	PRESBYTERY.
1883, Allegheny, Pa	Mrs. Nancy Hyslop Collins	Philadelphia
1884, Sparta, Illinois	Miss Eliza B. Wallace	Tennessee
1885, Xenia, Ohio	Mrs. H. C. Campbell	Allegheny
1886, Allegheny, Pa	Miss Jennie C. Logue	Monmouth
1887, Monmouth, Illinois	Mrs. Wm. H. McMillen	Allegheny
1888, Washington, Pa	Miss Mary J. Clokey	Xenia
1889, Argyle, N. Y	Mrs. T. E. Carson	Philadelphia
1890, Washington, Iowa	Mrs. J. B. McMichael	Monmouth
1891, Pittsburg, Pa	Mrs. J. P. Cowan	Indiana
1892, Philadelphia, Pa	Mrs. J. T. McCrory	Monongahela
1893, Omaha, Neb	Mrs. W. H. Vincent	Detroit
1894, Princeton, Ind	Mrs. J. A. Henderson	Omaha
1895, Jersey City, New Jersey	Mrs. W. W. Barr	Philadelphia
1896, Erie, Pa	Mrs. Jean S. Sands	Monongahela
1897, Indianola, Iowa	Mrs. J. G. Kennedy	Colorado
1898, Cleveland, Ohio	Mrs. J. C. Meek	Indiana
1899, New Castle, Pa	Mrs. Victor C. Kyle	Monmouth
1900, Pawnee City, Neb	Mrs. R. M. Russell (Mrs. J. T. McCrory, presided.)	Monongahela
1901, Monmouth, Illinois	Mrs. J. T. Logue	Cleveland
1902, Xenia, Ohio	Mrs. H. T. Jackson	Monmouth
1903, Allegheny, Pa	Mrs. George M. Moore	Xenia
1904, Bloomington, Ind	Mrs. Chas. W. Crowe	Philadelphia
1905, Albany, Oregon	Mrs. A. N. Porter	Rock Island
1906, Des Moines, Iowa	Mrs. W. P. White	Oregon
1907, Topeka, Kan	Mrs. W. R. Baldridge	Des Moines
1908, Pittsburg Pa., (25th Annual Con. of W.G.M.S.)	Mrs. J. P. White	Kansas City
1909, Buffalo, N. Y	Mrs. J. L. Hervey	New York
1910, Saint Louis, Mo	Mrs. J. W. Ashwood	Muskingum
1911. Greeley, Colorado	Mrs. R. Rutledge	Illinois Southern

Secretaries.

1883, Mrs. H C Campbell, Allegheny
1884, Mrs. J. A. Ferguson, Colorado
1885, Miss Mary J. Clokey, Xenia
1886, Mrs. Jas. A. Watt, Westmoreland
1887, Mrs. E. S. Gordon, Indiana
1888, Miss Sallie McDowell, Xenia
1889, Mrs. R. T. Elliott, Philadelphia
1890, Mrs. Mary W. Porter, Monongahela
1906–11, Mrs. J. T. Logue, Cleveland

Treasurers.

1883, Mrs. M. Linn Pressly, Allegheny
1884, Miss Maggie Wylie, Monmouth
1885, Mrs. S. G. Crabbe, Xenia
1887, Miss Elizabeth J. Sloan, Monongahela
1906–11, Mrs. J. B. Hill, Monongahela.

Statistics of Missionary Societies

EXPLANATION—*Last Year's Report. †Organized During Year.

Name of Society.	No. of Members.	Name of President.	Post Office and State.	Foreign Miss.	Foreign Salaries.	Home Miss.
ALBANY						
*West Charlton W. M. S.	23	Mrs. Hume Bunyan	Cranesville, R. D., N. Y.	25	25	....
Schenectady Faith M. S.	20	Mrs. Mary Folensbee	510 Ave. A., Schenectady, N. Y.	....	25	....
Florida W. M. S.	33	Mrs. Andrew Hemphill	Pattersonville, N. Y.	40	58	....
(a)Troy W. M. S.	24	Mrs. I. H. Williamson	1820 7th Ave., Troy, N. Y.	30	30	10
Albany W. M. & A. S.	25	Mrs. Henry Hunt	73 South Pine Ave., Albany, N. Y.	30	....	....
Schenectady K. Daughters	19	Alice Hume	783 Nott St., Schenectady, N. Y.	....	....	....
Troy King's Daughters	20	Elizabeth McMath	Disson Ave., Troy, N. Y.	....	....	....
Albany King's Daughters	14	Mrs. J. N. Knipe	517 Wash'ton Ave., Albany, N. Y.	....	....	....
Schenectady Junior	63	Lucy Palmer Mackey	112 Mason St., Schenectady, N. Y.	....	....	....
Troy Junior	14	Mrs. M. J. Barrett	1830 5th Ave., Troy, N. Y.	....	....	....
Albany Junior	25	Mrs. J. N. Knipe	517 Wash'ton Ave., Albany, N. Y.	....	....	....
Total	280		Total	125	138	10

Number of societies in Presbyterial, 11—Women's, 5; Young Women's, 3; Junior, 3.
Time and place of Presbyterial meetings—Spring, June. Florida, N. Y.
Mrs. A. T. Hemphill, President, Pattersonville, N. Y. Mrs. John W. Jones, Recording Secretary, Pattersonville, N. Y. Mrs. John W. Jones, Corresponding Secretary, Pattersonville, N. Y. Mrs. W. D. Strangeway, Treasurer, 1706 Seventh Ave., Troy, N. Y. Miss Bertha Tinning. Thank-Offering Secretary, Pattersonville, N. Y. Mrs. J. N. Knipe, Young Women's Secretary, 517 Washington Ave., Albany, N. Y. Mrs. J. W. Knipe, Junior Secretary, 517 Washington Ave., Albany, N. Y. Miss Bertha Trinning, Literature Secretary, Pattersonville, N. Y. Mrs. I. H. Williamson. Temperance Secretary, 1820 Seventh Ave., Troy N. Y.

* Life Membership, West Charlton W. M. S., $25, and Jubilee Fund $13.
(a) Troy W. M. S. Jubilee Fund, $30.

ALLEGHENY						
1st W. F. M. S.	35	Miss M. M. Pressly	608 Church Ave., Pitts, N. S.	511	....	....
W. H. M. S.	65	Miss Emma White	1502 Boyle St., Pitts, N. S.	....	....	218
Y. W. M. S.	20	Emma L. Dierdorf	1 Royal St., Pitts. N. S.	....	....	....
Y. L. A.	31	Miss Sara Carney	1212 Arch St., Pitts, N. S.	....	....	52
Y. L. A. Aux.	20	Miss Mary L. McCance	608 Church Ave., Pitts, N. S.	....	....	50
Jr. C. U.	35	Mrs. Mary Clokey Porter	15 Marshall Ave., Pitts, N. S.	42	....	75
2d W. M. S.	90	Mrs. Jas. Richey, Jr.	Forest Ave., Ben Avon, Pa.	278	150	100
Y. P. M. S.	72	Mr. A. R. Bassett	1032 Bidwell St., Pitts, N. S.	....	450	25
Willing Workers	60	Miss Jennie S. Grant	1210 James St., Pitts, N. S.	40	40	10
L. L. B.	21	Mrs. A. B. Scott	526 Liberty St., Pitts, N. S.	7	....	....
4th W. M. & B. S.	60	Mrs. Thomas Park	1239 Palo Alto, Pitts, N. S.	7	350	32
Y. L. A.	60	Miss Etta L. Clark	1409 Chartiers St., Pitts, N. S.	10	....	65
King's Daughters	43	Miss Mary Nelson	2300 Osgood St., Pitts, N. S.	....	90	....
Fulton Jr. M. S.	40	Miss Iantha May Munroe	856 Lincoln Ave., Pitts, N. S.	....	....	5
5th W. M. S.	40	Mrs. Wm. Whiston	543 Norman St., Pitts, N. S.	30	....	25
Y. W. M. C.	29	Miss Josephine Marshall	39 Kenwood Ave., Pitts, N. S.	....	....	....
Jr. M. S.	50	Jean N. Hastings	3 Terrace Ave., Pitts, N. S.	....	....	....
6th W. M. S.	35	Mrs. D. L. Patterson	1834 Franklin St., Pitts, N. S.	....	50	50
Y. W. M. S.	16	Miss Anna Moore	1416 Page St., Pitts, N. S.	....	....	15
Jr. M. S.	60	Miss Burd Cochran	1210 Wash'ton Ave., Pitts, N. S.	....	....	....
7th W. M. S.	50	Mrs. Geo. W. MacDonald	1510 Chartiers St., Pitts, N. S.	8	....	14
Jr. M. S.	40	Mrs. Frank Logan	1505 Chartiers Ct., Pitts, N. S.	3	....	7
8th W. M. S.	64	Mrs. Ralph M. Johnston	2451 Lyzell Ave., Pitts, N. S.	35	45	60
Y. W. M. S.	45	Mrs. Wm. Montgomery	530 Euclid Ave., Pitts, N. S.	5	....	25
Jr. M. S.	65	Mrs. Jas. H. Craig	4 McKee Place, Pitts, N. S.	25	....	....
10th W. M. S.	50	Mrs. Anna Allen Brown	1228 Sherman Ave., Pitts, N. S.	5	....	10
Y. W. M. S.	10	Elme E. Heintzinger	3746 Hiawatha St., Pitts, N. S.	....	13	....
Jr. C. U.	60	Mrs. C. G. Wettach	918 Pike St., Pitts, N. S.	....	....	....
11th W. M. S.	42	Mrs. George Ligo	3544 Shadeland Ave., Pitts, N. S.	50	....	31
Intermediate S.	45	Miss Martha Wishart	1901 Termon Ave., Pitts, N. S.	6	....	....
Jr. M. S.	18	Miss Elizabeth Stephen	Cal. Ave., nr. Falk. Pitts, N. S.	....	....	....
12th W. M. S.	49	Miss Daisy P. Bash	715 Chartiers St., Pitts, N. S.	....	....	....
Jr. M. S.	65	Mrs. Frank Egbert	1321 Western Ave., Pitts, N. S.	....	....	....
McNaugher Mem. W.M.&A.	20	Mrs. R. J. Miller	1707 Buena Vista St., Pitts, N. S.	5	....	5
Jr. M. S.	36	Miss Ada Cooper	17 Lanark St., Pitts, N. S.	....	....	10
North Ch. W. M. & A. S.	25	Mrs. W. H. Vincent	4067 Duquesne Ave., Pitts, N. S.	15	3	12
Y. W. M. S.	16	Miss Kathleen Palmer	4020 Perrysville Ave., Pitts, N. S.	....	....	....
Jr. C. U.	55	Mrs. W. C. Maxwell	208 Greentree Ave., Pitts, N. S.	....	....	....
Allison Park W. M. S.	15	Mrs. J. H. Moorewood	Allison Park, Pa.	....	....	5
Aspinwall W. M. S.	60	Mrs. J. A. Duff	Aspinwall, Pa.	10	5	10
King's Daughters	24	Miss Ethelwynne Boyd	310 Eastern Ave., Aspinwall, Pa.	58	....	....
Jr. M. S.	33	Mrs. I. H. Milliken	205 Lex'ton Ave., Aspinwall, Pa.	....	....	3
L. L. B.	20	Mrs. I. H. Milliken	205 Lex'ton Ave., Aspinwall, Pa.	....	....	....

for Year Ending March 31, 191

Contributions.																						
								Other Objects		W. A. W'k.												
Indian Work.	Freedmen's Miss.	Ch. Ex. Pars'ge.	Ministerial Rel'f.	Y. W. Sp. Work.	Jr. Spec. Work.	Conting'nt Fund.	Temperance.	Cong'n'l Work	District Work	Orph. Home.	Col. Hosp'l.	A. P. Home.	Total.	No. New Societies.	No. New Members.	No. of Boxes.	Est. Value of Boxes.	W. Miss. Magazine.	Jr. Miss. Magazine.	Senior Thank-Offering, Fall, 1910.	Y. W. Thank-Offering, Fall, 1910.	Junior Thank-Offering, Fall, 1910.
	13					2		57	2				124		1			9		113 00		
													25	1	20			10				
	5					3							106		1			9	12	111.00		
								35					105					14		75.00		
	18					4		70	20				142		1			13		49.00		
				10		2			20				32		5	1	46	6		12.00		
				10		2		32					44					2				
				10		1		70	28				109		2			1				
					5			5					10		14				25			10.00
														1	14							
					14				2				16		6				30			
	36			30	19	14		269	72				713	2	64	1	46	64	67	360.00		10.00

Indian Work.	Freedmen's Miss.	Ch. Ex. Pars'ge.	Ministerial Rel'f.	Y. W. Sp. Work.	Jr. Spec. Work.	Conting'nt Fund.	Temperance.	Cong'n'l Work	District Work	Orph. Home.	Col. Hosp'l.	A. P. Home.	Total.	No. New Societies.	No. New Members.	No. of Boxes.	Est. Value of Boxes.	W. Miss. Magazine.	Jr. Miss. Magazine.	Senior Thank-Offering, Fall, 1910.	Y. W. Thank-Offering, Fall, 1910.	Junior Thank-Offering, Fall, 1910.
						6							517							752.71		
25	106	20	20			7							396			1	15					
				15		2							17		3	2	15	2			40.00	
	10	20				4		115	5	5		9	220			2	25					
						2	5				12		69			6	21					
	17				10	2							146						40			225.00
25	25	25	25			28	5		64				725		3	1	24	33		200.00		
						7							482									
	10				25	3			10	10			148						31			12.00
													7									
	20					6	10		60				485					17		105.11		
50	70					5		69	7				276		5			7		100.00		
						4		50	60	5			209								25.00	
3	17				9	2							36									27.00
	25	5	5			4		20		25			139			1	10	12		60.00		
						3		87					90		7						22.00	
					15	2							17			1	20		10			32.00
						5							105					18		110.68		
				35		2							52		1	1	25				72.00	
		1	1		10	3	1		5				21		20				45			18.00
2	5	3	2			5	1	110		10	7	6	173					16		38.00		
1	3	2			8	2	1	10		2			39						20			20.00
	30	15				49	5			7	7	8	261			1	10	25		150.00		
				28					20				78			1	15				45.00	
					36	3							64						40			25.00
	40					5		40	13			6	119			1	10	6		50.00		
		20				1			8	2			39		1	1					10.00	
								5					5		27				14			10.00
10	15	15	10			5	5		10	10		5	166					20		98.00		
						8		75					89									11.00
													.....									
						2		120	9				131		2					8.00		
					1	2							3						10			10.00
						2		80					92					2		15.00		
		25				2							37		10				12			10.00
	5	4	2			2	1	372					416			1	8	8		66.00		
				13		1							14								2.00	
					10	1							11									22.00
		1				1	1	77	21				106		4					9.00		
10	10	10	10			4	5	20	10	51	26	26	207		5			20		115.00		
						2			8	3			71		4	7	16				51.00	
					16	2			5	12	16		54						80			40.00
					5								5									

Name of Society.	No. of Members.	Name of President.	Post Office and State.	Foreign Miss.	Foreign Salaries.	Home Miss.
ALLEGHENY (Con.)						
Avalon W. M. S.	60	Mrs. D. T. McKeag	212 Melva St., Avalon, Pa.	30	....	102
M. Circle	12	Mrs. A. H. Milligan	Chestnut & Ta'lor Aves., Avalon	15	....	5
Jr. M. S.	35	Mrs. Alex. C. Grant	134 Monitor Ave., Ben Avon, Pa.	10	....	10
Bellevue W. M. S.	43	Mrs. Margaret E. McKay	Riverview Ave., Bellevue, Pa.	40	....	40
Y. W. M. S.	41	Miss Alice Dice	Forest Ave., Bellevue, Pa.	37	25	50
Harvey M. C.	25	Miss Mary Sloane	Dawson Ave., Bellevue, Pa.	....	....	....
Jr. M. S.	25	Mrs. J. M. Ferguson	546 Dawson Ave., Bellevue, Pa.	....	....	3
L. L. B.	32	Miss Henrietta W. Arthur	303 Riverview Ave., Bellevue, Pa.	21	....	....
Deer Creek W. M. S.	34	Mrs. Brownlee	Bakerstown, Pa.	10	....	10
†Y. W. M. S.	30	Miss Anna Donaldson	Bakerstown, Pa.	....	....	....
East Union W. M. S.	30	Miss Sara Hutchman	Gibsonia Pa., R. D. 1	10	....	20
Emsworth W. M. S.	63	Mrs. W. R. Wilson	Dalzell Ave., Ben Avon, Pa.	59	....	90
Y. W. M. S.	12	Miss Florence Tomaseck	Beaver Ave., Emsworth, Pa.	....	5	5
Jr. M. S.	40	Miss Ethel S. Hamilton	305 Breading Ave., Ben Avon, Pa.	....	....	....
Etna W. M. S.	15	Mrs. A. H. Calvert	93 Butler St., Etna, Pa.	5	3	20
Y. W. M. S.	15	Mrs. J. C. Small	Beechview, Pa.	5	....	7
Jr. M. S.	80	Miss Jennie Crane	Middle St. Sharpsburg, Pa.	....	....	....
Evans City W. M. S.	35	Mrs. Frank Rider	Evans City, R. F. D. 33	20	....	21
Forest Ave Bellevue W.M.S.	25	Mrs. Laura B. Wilson	722 Ridge Ave., Bellevue, Pa.	8	5	15
W. A. S.	30	Mrs. Jennie Shuff	Keystone Ave., Bellevue, Pa.	....	....	....
†Y. W. M. S.	5	Miss Clara M. Miller	630 Forest Ave., Bellevue, Pa.	....	....	....
Jr. C. E.	30	Elsie D. Wehling	455 Forest Ave., Bellevue, Pa.	5	....	10
Glade Run W. M. S.	30	Mrs. M. B. Maxwell	Valencia, Pa., R. D. 24	20	25	10
Jr. M. S.	30	Mrs. C. E. Perkins	Valencia, Pa., R. D. 24	50	....	....
Hampton W. M. S.	16	Mrs. D. K. McKnight	Mount Lebanon, Pa.	10	....	14
Jr. M. S.	19	Mrs. Mattie Haberline	Allison Park, Pa.	....	....	....
Harmarville W. M. & A.	16	Mrs. H. J. Rose	Harmarville, Pa., R. D. 1	8	....	....
Jr. M. S.	22	Miss Agnes M. Black	221 Euclid Ave., Pitts, N. S.	....	....	....
Leetsdale W. M. S.	13	Mrs. R. W. Yourd	Leetsdale, Pa.	....	....	....
Mars W. M. S.	40	Mrs. Ferguson	Mars, Pa.	5	5	19
Jr. M. S.	30	Miss Stella Marshall	Mars, Pa.	....	....	15
Sewickley W. M. S.	61	Mrs. J. S. Lamble	Glen Osborne, Pa.	20	....	50
Y. W. M. S.	10	Miss Mary A. Walker	Henry Ave., Sewickley, Pa.	25	....	7
Jr. M. S.	34	Mrs. A. D. Rose	411 Peebles St., Sewickley, Pa.	....	....	....
Springdale W. M. S.	18	Mrs. Wilson Barland	Cheswick, Pa.	10	....	15
Y. W. M. S.	16	Miss Margaret Dickson	Cheswick, Pa.	....	....	....
Jr. M. S.	40	Miss Mary M. Thompson	Springdale, Pa.	....	....	....
Tarentum W. M. S.	30	Mrs. J. A. Cosby	E. 8th Ave., Tarentum, Pa.	15	....	30
Jr. C. U.	15	Mrs. J. A. Cosby	E. 8th Ave., Tarentum, Pa.	....	....	....
Valencie W. M. S.	20	Mrs. Wm. Boggs	Valencia, Pa.	20	....	10
Jr. M. S.	35	Mrs. Laura Dickson	Valencia, Pa.	4	....	....
Total	2971			1614	1264	1494

Number of societies in Presbyterial, 84—Women's, 34; Young Women's, 20; Junior, 30.
Time and place of Presbyterial meetings—Spring, April 14, Seventh Church, Allegheny. Fall, October 13, Harmarville, Pa.
Mrs. W. I. Wishart, President, 2333 Perrysville Ave. Miss Jennie B. Wallace, Recording Secretary, Sewickley, Pa. Mrs. D. J. Brown, Corresponding Secretary, 15 Thomas Ave., Bellevue. Mrs. Geo. M. Paden, Treasurer, Union National Bank, Pittsburg. Mrs. R. L. Noble, Thank-Offering Secretary, Aspinwall, Pa. Mrs. E. P. McClain, Young Women's Secretary, 2633 Perrysville Ave. Miss Iantha May Monroe, Junior Secretary, 856 Lincoln Ave., Pittsburg, N. S. Mrs. D. M. Sloane, Literature Secretary, 39 Dawson Ave., Bellevue. Mrs. E. S. McMaster, Temperance Secretary, 1600 Buena Vista St., Miss Emma Mabon, Statistical Secretary, 208 North Ave., W. Pittsburg, N. S.
Jubilee Fund pledged $4695. Cash paid in $489. Life members 15. Junior life members 2.

ARGYLE						
Argyle W. M. S.	60	Mrs. Emma Mack	Argyle, N. Y.	80	....	10
Cambridge W. M. S.	32	Mrs. N. L. Jenkins	Cambridge, N. Y.	10	25	46
Y. W. M. S.	20	Vira E. Watkins	Cambridge, N. Y.	....	....	....
Jr. C. U.	16			....	....	....
Colla W. M. S.	21	Mrs. John Alexander	Cambridge, N. Y.	....	30	....
Jr. M. S.	21	Mrs. Nellie H. Scott, supt.	Colla, N. Y.	....	....	....
East Greenwich W. M. S.	25	Mrs. J. S. McMunn	East Greenwich, N. Y.	55	30	26
Jr. M. S.	21	Miss Elizabeth Maxwell	East Greenwich, N. Y.	....	....	....
Greenwich W. M. S.	30	Mrs. F. B. Murch	Greenwich, N. Y.	....	25	20
Hebron W. M. S.	53	Miss Hannah McClellan	West Hebron, N. Y.	10	50	25
Jr. Young Workers	25	Rev. W. S. McEachron	West Hebron, N. Y.	....	....	....
North Argyle W. M. S.	40	Mrs. Lizzie Skellie	Argyle, N. Y., R. D. 3	11	50	20
Jr M. S.	42	L. S. Gillis	Smith's Basin, N. Y.	....	....	....
Putnam W. M. S.	12	Mrs. Anna C. Lillie	Putnam, N. Y.	21	15	14
Jr. M. S.	12	Elizabeth C. Kyle	Putnam, N. Y.	....	....	....
Salem W. M. S.	46	Mrs. D. C. Stewart	Salem, N. Y.	....	53	40
Jr. Young Helpers	243	Miss F. H. Williams	Salem, N. Y., P. O. Box 39	....	50	....
Shushan W. M. S.	38	Mrs. F. H. Vail	Shushan, N. Y.	....	40	....
Jr. C. E.	56	Mrs. Hattie Hubbard	Shushan, N. Y.	....	10	....
South Argyle W. M. S.	38	Mrs. J. G. C. Webster	Greenwich, N. Y., R. D. 6	....	55	19

Contributions.																							
Indian Work.	Freedmen's Miss.	Ch. Ex. Pars'ge.	Ministerial Rel'f.	Y. W. Sp. Work.	Jr. Spec. Work.	Conting'nt Fund.	Temperance.	Other Objects: Cong'n'l Work	Other Objects: District Work	W. A. W'k.: Orph. Home.	W. A. W'k.: Col. Hosp'l.	W. A. W'k.: A. P. Home.	Total.	No. New Societies.	No. New Members.	No. of Boxes.	Est. Value of Boxes.	W. Miss. Magazine.	Jr. Miss. Magazine.	Senior Thank-Offering, Fall, 1910.	Y. W. Thank-Offering, Fall, 1910.	Junior Thank-Offering, Fall, 1910.
...	58	45	...	...	...	7	5	....	...	...	92	...	339	..	...	3	50	...	...	140.00	.....	.....
...	4	...	...	...	...	2	..	....	...	...	...	...	26	..	...	..	....	...	...	.....	.....	.....
...	5	...	...	...	13	2	..	....	...	...	...	...	40	..	...	1	15	...	40	.....	.....	.....
...	36	36	28	...	...	5	10	28	5	....	105	...	333	..	...	..	....	31	...	155.00	.....	.....
...	25	...	...	...	...	4	..	....	...	...	...	...	141	..	...	..	....	...	...	.....	100.00	.....
...	....	...	...	...	...	1	..	....	...	...	...	...	1	..	4	..	....	...	...	.....	34.00	.....
...	....	...	...	...	...	....	..	....	...	...	...	...	3	..	...	..	....	...	20	.....	.....	.....
...	....	...	...	...	...	....	..	....	...	...	...	...	21	..	...	..	....	...	...	.....	.....	.....
...	....	...	...	...	...	3	..	752	16	5	...	5	801	1	7	1	18	10	...	105.00	.....	.....
...	....	...	...	...	...	1	..	....	...	....	...	...	1	..	...	..	....	10	...	.....	.....	.....
...	10	10	5	...	...	3	5	100	...	....	...	...	163	..	...	1	13	15	...	69.00	.....	.....
20	30	15	10	...	...	6	..	....	...	25	53	...	308	..	10	1	....	41	...	137.85	.....	.....
...	....	...	5	10	...	1	..	....	...	....	...	...	26	..	...	..	....	...	...	.....	31.00	.....
...	....	...	...	...	5	2	..	....	...	....	...	...	7	..	8	1	4	...	17	.....	.....	21.00
...	5	5	...	...	...	2	..	....	...	5	...	5	50	..	...	1	15	12	...	96.47	.....	.....
...	7	...	3	10	...	3	..	....	...	3	3	...	41	..	...	3	....	5	...	.....	28.00	.....
...	....	...	...	...	...	....	..	....	...	....	...	...	..	..	...	..	....	...	...	.....	.....	.....
...	10	...	...	...	...	4	..	15	...	....	...	...	70	..	12	..	....	1	...	18.51	.....	.....
...	40	...	...	...	...	2	5	5	8	....	...	...	88	1	15	1	5	23	...	19.00	.....	.....
...	....	...	...	...	...	....	..	....	50	....	...	...	50	..	...	..	....	...	...	.....	.....	.....
...	....	...	...	...	...	....	..	....	...	....	...	...	..	..	...	..	....	...	...	.....	.....	.....
...	10	...	...	...	20	2	3	59	...	4	3	3	119	..	...	3	8	...	14	.....	.....	31.00
...	10	...	...	...	...	3	1	4	...	....	...	...	73	..	...	..	....	13	...	31.00	.....	.....
...	....	...	...	...	7	2	..	....	...	....	...	...	59	..	5	..	....	...	22	.....	.....	13.48
...	5	...	...	...	...	2	2	....	...	....	...	...	33	..	3	..	....	6	...	28.00	.....	.....
...	....	...	...	...	2	1	..	....	...	....	...	...	3	..	4	..	....	...	17	.....	.....	9.00
...	7	...	...	...	...	2	..	....	...	....	...	...	17	..	...	1	15	3	...	51.00	.....	.....
...	....	...	...	...	19	2	..	....	...	....	...	...	21	..	2	..	....	...	15	.....	.....	25.00
...	3	...	...	...	...	2	..	4	...	....	...	...	13	..	1	..	....	8	...	20.00	.....	.....
...	5	...	5	...	...	4	..	....	...	....	...	4	47	..	10	..	....	8	...	56.32	.....	.....
...	....	...	...	...	...	1	..	....	...	....	...	...	16	..	...	..	....	...	15	.....	.....	4.00
10	20	10	10	...	...	5	5	....	...	....	...	...	130	..	...	1	80	...	...	301.00	.....	.....
...	....	...	...	3	...	1	..	....	...	....	...	...	36	..	5	..	....	...	...	.....	31.80	.....
...	....	...	...	...	...	....	..	....	...	....	...	...	..	..	...	..	....	...	...	.....	.....	20.00
...	5	...	...	...	...	2	..	....	...	....	...	...	32	..	2	..	....	5	...	28.00	.....	.....
...	....	...	...	...	...	....	..	....	...	....	...	...	..	..	...	..	....	...	...	.....	.....	.....
...	....	...	...	...	...	....	..	....	...	....	...	...	..	..	...	..	....	...	...	.....	.....	.....
...	15	15	...	...	...	3	2	81	...	....	...	...	161	..	7	2	20	...	...	52.00	.....	.....
...	....	...	...	...	6	....	..	....	...	....	...	...	6	..	...	..	....	...	...	.....	.....	4.32
3	....	...	4	...	...	2	2	47	1	....	...	...	89	..	...	..	....	4	...	35.00	.....	.....
...	....	...	...	...	5	2	..	....	...	....	...	...	11	..	15	..	....	...	15	.....	.....	8.00
159	718	302	145	114	222	280	80	2345	390	184	324	77	9712	2	202	47	457	381	427	3220.65	491.80	597.82

...	....	...	...	...	...	....	..	....	...	...	...	...	90	..	3	1	19	10	...	80.00	.....	.....
...	....	...	...	...	...	10	..	....	...	3	3	3	100	..	...	1	29	16	...	118.67	.....	.....
...	....	...	...	11	...	....	..	....	...	....	...	...	11	..	6	..	....	6	...	.....	.....	.....
...	....	...	...	...	2	....	..	....	...	....	...	...	2	..	...	..	....	...	20	.....	.....	10.32
...	25	...	...	...	...	2	..	....	...	....	...	...	57	..	2	3	65	13	...	85.00	.....	.....
...	....	...	...	...	6	....	..	....	...	....	...	...	6	..	...	..	....	...	17	.....	.....	18.00
10	5	...	...	...	...	....	..	24	...	....	...	...	150	*1	...	..	....	16	...	62.00	.....	.....
...	....	...	...	...	7	....	..	....	...	....	...	...	7	‡1	...	..	....	...	17	.....	.....	1.68
...	1	...	...	...	...	....	..	....	5	....	...	...	51	..	...	2	46	5	...	33.00	.....	.....
...	....	...	...	...	...	....	..	....	...	....	...	...	85	..	...	2	30	11	...	58.00	.....	.....
...	....	...	...	...	...	....	..	....	...	....	...	...	..	..	...	..	....	...	...	.....	.....	.....
...	....	1	...	...	...	24	..	3	...	....	...	...	118	..	...	1	10	14	...	114.00	.....	.....
...	....	....	...	...	15	....	..	18	...	....	...	...	25	..	...	..	....	...	10	.....	.....	11.00
...	10	6	...	...	8	....	..	....	...	....	...	...	63	..	...	1	6	5	10	22.00	.....	.....
...	....	...	...	...	8	....	..	....	...	....	...	...	24	..	1	..	....	...	10	.....	.....	5.00
...	15	...	...	...	11	....	..	....	...	....	...	...	103	..	...	..	....	7	...	66.00	.....	.....
...	....	...	...	...	30	....	..	....	...	....	...	...	50	..	7	30	....	...	50	.....	.....	50.00
...	....	...	...	...	5	....	..	3	...	....	...	...	40	..	...	1	15	9	...	73.00	.....	.....
...	....	...	...	...	...	2	..	16	...	....	...	...	35	..	...	1	3	...	5	54.00	.....	.....

Name of Society.	No. of Members.	Name of President.	Post Office and State.	Foreign Miss.	Foreign Salaries.	Home Miss.
ARGYLE (con.)						
West Hebron W. M. S.	25	Mrs. W. R. McMunn	West Hebron, N. Y.	....	40	25
Jr. M. S.	17	Mrs. W. R. McMunn	West Hebron, N. Y.	8	....	7
Whiteside W. M. S.	26	Mrs. Hattie S. Becker	Cambridge, N. Y., R. D. 3	....	10	15
Jr. M. S.	9	Mrs. Albert Whiteside	South Cambridge, N. Y.	....	....	....
Total	923		Total	195	483	261

Number of societies in Presbyterial—Women's, 13; Young Women's, 1; Junior, 10.
Time and place of Presbyterial meetings—Spring, at Greenwich, N. Y., June 7, 1911.
Mrs. Ralph A. Jamison, President, Shushan, N. Y. Mrs. David Craig Stewart, Recording Secretary, Salem, N. Y. Mrs. Oliver Hill, Treasurer, Shushan, N. Y. Thank-Offering Secretary, the one elected could not serve. Miss F. H. Williams, Junior Secretary, Salem, N. Y. Miss Agnes I. McClellan, Literature Secretary, West Hebron, N. Y. Mrs. Woods Campbell, Temperance Secretary, Greenwich, N. Y.
*Junior. ‡Organized July, 1910.

ARKANSAS VALLEY						
Saxman W. M. S.	19	Mrs. Ella T. Hood	Saxman, Kansas	10	....	10
Du Quoin W. M. S.	14	Mrs. J. Bennett	Du Quoin, Kansas	....	....	....
Viola W. M. S.	15	Mrs. W. W. Gordon	Viola, Kansas	3	22	12
Hutchinson W. M. S.	13	Mrs. W. G. Brown	419 3d E. Ave., Hutchinson, Kan.	1	....	1
La Crosse W. M. S.	16	Mrs. Margaret Huston	La Crosse, Kansas	12	....	....
Sterling W. M. S.	72	Mrs. Cora Hanlon	Sterling, Kansas	20	35	2
Stafford W. M. S.	23	Mrs. S. W. Woodburn	Stafford, Kansas	....	....	5
Wichita, 1st, W. M. S.	26	Mrs. J. A. Greer	207 Ohio Ave., Wichita, Kansas.	15	....	7
College Hill W. M. S.	8	Mrs. Adaline McMillen	324 N. Greer St., Wichita, Kan.	1	....	1
Newton W. M. S.	12	Mrs. H. A. Hunter	Newton, Kansas	5	....	5
Arkansas City W. M. S.	22	Mrs. A. M. Smith	408 So. D. St., A. C., Kansas	7	....	17
Walton W. M. S.	28	Mrs. J. E. Moorhead	Walton, Kansas	28	....	....
Sunnydale W. F. M. S.	10	Mrs. C. B. Webster	Valley Center, Kansas, R. D. 2	5	15	....
Pretty Prairie W. M. S.	10	Mrs. S. C. Tharp	Pretty Prairie, Kansas	4	....	4
Chicaskia W. M. S.	17	Mrs. A. M. Stevenson	Mayfield, Kansas	4	....	4
Jetmore W. M. S.	16	Mrs. J. R. Millen	Jetmore, Kansas	....	....	....
Total	321		Total	115	72	68

Number of societies in Presbyterial—Women's, 16; Young Women's, 0; Junior, 6.
Time and place of Presbyterial meetings—Spring, at Newton, April 11.
Mrs. J. A. Greer, President, First Wichita, 207 Ohio Ave., Wichita, Kan. Mrs. Ida R. Hill, Recording Secretary, Lyons, Kan., R. D. No. 2. Mrs. Henry Brush, Corresponding Secretary, Newton, Kan. Mrs. J. W. Duff, Treasurer, Sterling, Kan. Mrs. W. R. Gray, Thank-Offering Secretary, Hutchinson, Kan. Mrs. H. T. McVey, Young Women's Secretary, Arkansas City, Kan. Mrs. J. Moorhead, Junior Secretary, Walton, Kan. Miss Clara Ball, Literature Secretary, Stafford, Kan. Mrs. John Burnside, Temperance Secretary, Garden City, Kan.

BEAVER VALLEY						
Beaver W. M. S	49	Mrs. J. H. Ewing	Beaver, Pa.	5	40	5
Y. W. M. S.	41	Mrs. Wm. M. Jackson	Beaver, Pa.	5	15	5
Jr. M. S.	50	Miss Luella McKee	Beaver, Pa.	20	....	....
Beaver Falls W. M. S.	60	Mrs. Wm. S. Cook	Beaver Falls, Pa.	20	50	15
Y. W. M. S.	42	Miss Lenora Woods	Beaver Falls, Pa.	25	....	10
Bethel W. M. S.	24	Mrs. Mary Henderson	Enon Valley, Pa.	3	30	5
Camp Run W. M. S.	16	Mrs. Lizzie McGowan	Celia, Pa.	10	4	5
Center W. M. S.	31	Mrs. Alice Gordon	New Castle, Pa.	....	5	7
Jr. M. S.	22	Mrs. W. S. Leslie	New Castle, Pa.	....	....	....
Conway, W. M. S.	30	Mrs. M. A. Wagner	Conway, Pa.	....	25	....
Darlington W. M. S.	16	Mrs. Bebout	Darlington, Pa.	10	25	10
Y. W. M. S.	7	Miss Hazel White	New Galilee, Pa.	....	....	....
Willing Workers	17	Mrs. T. A. Houston	Darlington, Pa.	....	....	....
Economy W. M. S.	....	Mrs. A. M. Ross	Economy, Pa.	....	....	....
*Ellwood City W. M. S.	30	Mrs. L. A. Brenner	Ellwood City, Pa.	12	15	15
L. A. S.	25	Mrs. John Aggas	Ellwood City, Pa.	....	....	9
†Willing Workers	60	Miss Bessie Runyan	Ellwood City, Pa.	....	....	....
Four Mile	....	....	....	....	10	....
Highland W. M. S.	30	Mrs. S. S. Sampson	New Castle, Pa.	20	....	7
Mahoning W. M. S.	10	Mrs. Ella J. Houston	Lowellville, Ohio	....	25	4
Jr. M. S.	12	Mrs. T. J. Carlisle	Lowellville, Ohio	....	....	....
Mountville W. M. S.	10	Miss Clara Young	Ellwood City, Pa.	....	20	....
Mt. Jackson W. M. S.	....	Mrs. J. H. Wilson	Mahoningtown	5	20	5
1st New Castle W. M. S.	26	Mrs. W. E. Browne	413 Clenmore Bv., New Castle	20	20	16
Y. L. M. S.	21	Miss Mary E. Browne	New Castle, Pa.	6	8	6
‡L. Association	36	Mrs. Frank Edgar	409 Plain St., New Castle, Pa.	10	10	10
Willing Workers	33	Mrs. F. Wolford	Neshannock Ave., New C'stle, Pa.	....	....	12
2d W. M. S.	22	Mrs. W. N. Aiken	Neshannock Ave., New C'stle, Pa.	5	30	7
Y. W. M. S.	50	Miss Jennie McMillen	Crawford Ave., New Castle, Pa.	20	5	15
Gleaners	35	Mrs. Ida Book	116 Mulbern St., New Castle, Pa.	....	....	....
Jr. M. S.	70	Mrs. J. S. Dunwoody	204 Crawford, Ave., New Castle	7	....	....

Contributions.																								
Indian Work.	Freedmen's Miss.	Ch. Ex. Pars'ge.	Ministerial Rel'f.	Y. W. Sp. Work.	Jr. Spec. Work.	Contingent Fund.	Temperance.	Other Objects		W. A. W'k.			Total.	No. New Societies.	No. New Members.	No. of Boxes.	Est. Value of Boxes.	W. Miss. Magazine.	Jr. Miss. Magazine.	Senior Thank-Offering, Fall, 1910.	Y. W. Thank-Offering, Fall, 1910.	Junior Thank-Offering, Fall, 1910.
								Cong'n'l Work	District Work	Orph. Home.	Col. Hosp'l.	A. P. Home.											
...	....	...	...	...	...	....	..	....	30	...	...	...	95	..	...	..	....	6	...	60.00	.....	.....
...	....	...	...	...	...	....	..	....	...	...	...	...	15	..	...	..	....	...	12	.....	.....	.....
...	....	...	...	...	...	....	..	....	27	...	...	...	52	..	...	2	86	6	...	.....	.....	.....
...	....	...	...	...	...	....	..	....	...	...	...	...	.....	..	...	2	17	...	10	.....	.....	4.00
10	56	7	...	11	73	38	..	74	62	3	3	3	1279	2	35	56	326	129	146	820.67	.....	117.38

1	7	3	1	...	...	....	..	86	...	...	...	...	118	..	7	..	....	8	...	55.00	.....	.....
...	...	...	...	...	...	....	..	19	...	...	...	...	19	..	...	..	....	2	...	7.50	.....	.....
3	15	3	1	...	2	6	..	8	...	...	...	...	73	..	...	..	....	...	12	31.00	.....	9.00
...	1	1	1	...	...	....	..	18	...	...	1	1	25	..	3	..	....	5	...	41.00	.....	.....
...	...	...	...	...	...	....	..	60	...	...	...	...	72	..	1	..	....	...	...	8.00	.....	.....
3	3	5	1	...	7	10	..	29	20	...	...	...	128	..	17	..	....	33	32	150.00	.....	10.00
...	1	...	...	...	...	....	..	6	...	...	...	...	12	..	1	2	22	...	15	45.50	.....	4.50
4	4	...	3	...	...	4	..	....	...	...	...	...	37	..	...	..	....	...	...	40.00	.....	.....
1	1	1	...	...	...	....	..	.....	...	...	...	...	5	..	...	..	....	...	14	5.50	.....	.....
...	1	1	...	...	2	....	..	69	6	...	...	...	87	..	1	..	....	6	2	30.35	.....	5.00
2	14	2	2	...	...	19	..	....	...	...	...	...	63	..	3	..	....	10	12	50.00	.....	5.00
...	6	...	...	...	...	11	..	29	...	...	...	...	74	..	3	1	5	13	...	41.21	.....	.....
...	....	...	...	...	...	1	..	18	...	...	...	...	39	..	...	..	....	...	...	7.11	.....	.....
...	4	...	...	...	...	1	..	11	...	...	...	...	24	..	...	..	....	3	...	10.00	.....	.....
...	2	...	...	...	...	....	..	56	...	...	...	...	66	1	17	..	....	...	...	.....	.....	.....
...	....	...	...	...	...	....	..	50	...	...	...	...	50	..	...	..	....	...	...	11.10	.....	.....
14	59	16	9	...	11	52	..	459	26	...	1	1	892	1	53	3	27	80	87	533.27	.....	33.50

5	5	5	5	...	...	4	5	.....	...	...	5	5	89	..	4	2	40	28	...	58.69	.....	.....
4	5	4	4	5	...	4	..	30	5	...	...	...	86	..	15	8	25	8	...	.....	42.11	.....
...	2	...	...	...	...	...	..	15	...	...	...	...	37	..	...	...	...	...	23	.....	.....	10.34
5	15	5	5	...	...	6	..	55	10	...	...	5	191	..	11	3	25	19	...	100.00	.....	.....
...	10	...	...	17	...	5	..	97	5	...	...	...	169	..	...	..	....	...	...	.....	69.51	.....
1	3	2	1	...	...	2	..	.....	...	...	5	...	52	..	14	..	....	7	20	40.00	.....	.....
...	3	3	5	...	...	2	1	33	...	...	...	...	66	..	...	..	....	...	...	.....	.....	.....
6	17	...	7	...	...	4	..	14	...	...	...	...	60	..	8	2	20	8	...	38.14	.....	.....
...	....	...	...	...	8	....	..	.....	...	...	...	...	8	..	...	..	....	...	16	.....	.....	6.61
...	3	...	...	...	...	2	..	.....	...	...	...	...	30	..	5	..	....	5	...	27.00	.....	.....
...	5	...	...	...	...	....	..	20	...	...	...	...	70	..	...	1	8	15	...	48.12	.....	.....
...	....	...	...	5	...	1	..	.....	...	...	...	...	6	..	...	..	....	...	...	.....	3.30	.....
...	....	...	...	...	3	....	..	.....	...	...	...	...	3	..	...	1	6	...	15	.....	.....	0.75
...	....	...	...	...	...	2	..	200	...	...	...	...	202	..	...	..	....	1	...	.....	.....	.....
...	21	...	...	...	...	3	..	13	5	...	...	...	84	..	6	..	....	13	...	46.00	.....	.....
...	5	...	...	...	...	1	..	20	...	...	...	...	35	..	...	1	1	...	...	11.00	.....	.....
...	....	...	...	...	23	....	..	30	...	...	...	...	53	..	...	..	....	...	35	.....	.....	27.00
...	....	...	...	...	...	....	..	.....	...	...	...	...	10	..	...	..	....	...	...	.....	.....	.....
7	19	...	...	...	...	3	..	.....	...	...	...	...	56	..	5	..	....	9	...	207.85	.....	.....
...	3	2	...	...	...	1	..	15	...	...	...	...	50	..	2	1	4	4	...	35.00	.....	.....
...	....	...	...	...	...	....	..	.....	...	...	...	...	.....	..	...	..	....	...	...	.....	.....	17.00
...	....	...	...	...	...	1	..	.....	...	...	...	...	21	..	...	..	....	...	...	.....	.....	.....
6	5	...	...	...	...	1	..	.....	2	...	...	...	44	..	...	..	....	...	...	23.00	.....	.....
...	12	...	...	...	...	2	..	.....	...	...	...	...	70	..	1	4	30	30	...	.....	.....	.....
3	3	1	1	...	...	2	..	.....	...	...	...	...	30	..	...	..	....	...	...	.....	.....	.....
3	10	...	3	...	...	3	..	.....	...	...	...	...	49	..	...	..	....	11	...	65.75	.....	.....
...	3	...	...	...	2	....	..	2	...	...	...	...	19	..	14	1	5	...	20	.....	.....	9.00
3	11	3	2	...	...	2	..	.....	5	...	2	...	70	..	8	1	10	12	...	42.30	.....	.....
...	8	...	...	...	...	5	..	65	5	...	...	...	123	..	13	..	....	...	...	.....	41.25	.....
...	5	...	...	10	...	....	..	10	...	...	...	...	25	..	7	..	....	...	...	.....	22.95	.....
...	5	...	...	...	5	....	..	.....	...	...	...	...	17	..	...	..	....	...	10	.....	.....	15.50

Name of Society.	No. of Members.	Name of President.	Post Office and State.	Foreign Miss.	Foreign Salaries.	Home Miss.
BEAVER VALLEY (Con.)						
3d W. M. S.	54	Mrs. J. E. Campbell	1307 Pittsburg St., New Castle	....	10	....
Jr. M. S.	132	Mrs. Bertha Newell	New Castle, Pa.	....	....	....
New Brighton, Pa., W.M.S.	75	Miss Lyda Mitchell	8th Ave., New Brighton, Pa.	16	45	17
Jr. M. S.	36	Miss Arnoldine Floing	3d Ave., New Brighton	....	5	....
L. L. B.	46	Mrs. C. J. Ingram	11th St., New Brighton, Pa.	10	....	....
Neshannock W. M. S.	17	Mrs. Elisabeth Patton	East Brook, Pa.	....	15	....
Oak Grove W. M. S.	20	Mrs. Martha Stoner	Rose Point, Pa.	10	10	15
Rochester W. M. S.	26	Mrs. A. L. Scott	West Bridgewater, Pa.	9	20	9
Rocky Spring W. M. S.	19	Mrs. James McHattie	New Galilee, Pa.	15	....	20
Y. W. M. S.	21	Miss Anna Scott	Enon Valley, Pa.	....	....	26
Jr. M. S.	20	Mrs. Ada McCalmont	New Galilee, Pa.	20	....	10
Total	1341		Total	283	462	265

Number of societies in Presbyterial—Women's, 24; Young Women's, 7; Junior, 11.
Time and place of Presbyterial meetings—Spring, June, 1911, New Galilee, Pa.
Mrs. J. E. Campbell, President, 1307 Pittsburg St., New Castle, Pa. Mrs. Wm. R. Cook, Recording Secretary, 1201 6th Ave., Beaver Falls, Pa. Mrs. Wylie McCasline, Corresponding Secretary, East Falls St., New Castle, Pa. Miss Luella McKee, Treasurer, 421 College Ave., Beaver, Pa. Mrs. S. E. Nelson, Thank-Offering Secretary, New Castle, Pa., R. D. 4. Miss Lyda Mitchell, Young Women's Secretary, 8th Ave., New Brighton, Pa. Mrs. Wm. H. Dunlap, Junior Secretary, 108 Court St., New Castle, Pa. Mrs. J. B. Love, Literature Secretary, Leasure Ave., New Castle, Pa. Miss Elma Young, Temperance Secretary, Darlington, Pa.

BIG SPRING						
Lewistown W. M. S.	17	Mrs. W. V. Grove	Lewistown, Pa.	3	....	2
Cove W. M. S.	11	Mrs. W. C. Patterson	McConnellsburg, Pa.	16	12	11
Tuscarora W. M. S.	10	Mrs. Margaret Stewart	McCoysville, Pa.	12	....	....
Newville W. M. S.	....	Miss Nannie McCulloch	Newville, Pa.	20	12	21
Gulnston W. M. S.	26	Mrs. Harry Grove	High Rock, Pa.	10	6	19
Concord W. M. S.	12	Miss Lydia B. Johns	Concord, Franklin Co., Pa.	....	12	....
Lower Chanceford W. M. S	21	Mrs. Annie Liggit	Airville, Pa.	12	....	....
Mexico W. M. S.	31	Mrs. M. B. Patterson	Mexico, Pa.	20	12	15
Stone Valley W. M. S.	26	Miss Laura Watt	McAllevy's Fort. Pa.	15	....	10
York W. M. S.	23	Mrs. Amos Shreiner	435 W. College Ave., York, Pa.	12	12	12
Hopewell W. M. S.	31	Mrs. J. R. W. Keesey	Stewartstown, Pa.	12	12	12
Total	208		Total	132	78	102

Number of societies in Presbyterial—Women's, 11; Young Women's, 2; Junior, 1.
Mrs. M. B. Patterson, President, Mexico, Pa. Anna G. Murphy, Recording Secretary, 729 W. Phila. St., York, Pa. Miss Ellawea Johnston, Treasurer, McConnellsburg, Pa.

BOSTON						
Boston W. M. S.	81	Mrs. A. K. McLennon	110 Radcliffe St., Dorchester	....	....	....
Girls' M. S.	20	Mrs. A. K. McLennon	110 Radcliffe St., Dorchester	....	....	....
Boys' M. S.	12	Mrs. Jacob Shellady	— Day St.	....	....	....
Cambridge W. M. S.	38	Mrs. E. C. Simpson	1541 Cambridge St., Cambridge.	40	....	30
Y. W. M. S.	20	No report		....	....	....
Clinton W. M. S.	52	Mrs. William Brown	248 Chestnut St., Clinton, Mass.	35	....	13
2d Providence W. M. S.	30	Mrs. Cecil W. Machon	872 Chalkstone Ave., Providence	....	....	....
Kate Hill M. S.	23	Miss Ethel Payne	15 Vale St., Providence, R. I.	....	....	....
Jr. M. S.	35	Mrs. Cecil W. Machon	872 Chalkstone Ave., Providence	5	....	....
1st Providence W. M. S.	23	Mrs. J. J. Clark	Canton St., Providence, R. I.	16	....	16
Jr. M. S.	....	Mrs. Alex Mitchell	224 Broadway Providence, R. I.	5	....	5
Brockton, W. M. S.	21	Mrs. A. H. Laughtin	64 Prospect St., Brockton, Mass.	....	....	....
Y. W. M. S.	11	No report		....	....	....
Jr. M. S.	11	Miss Jessie G. Paul	70 Turner St., Brockton, Mass.	....	....	....
Lawrence W. M. S.	30	Mrs. Thos. C. Atchison	333 Ames St., Lawrence, Mass.	5	....	3
Whitensville W. M. S.	50	Mrs. William McAllister	Whitensville, Mass.	....	....	25
Worcester W. M. S.	14	Mrs. M. M. Edgar	47 Piedmont St., Worcester, Mass.	....	....	....
Central Falls P. A. & M. S.	30	Mrs. W. B. Barr	169 Cross St., Central Falls, Mass.	....	....	....
Jr. M. S.	48	Miss M. J. McPherson	99 Clay St., Pawt., R. I.	....	....	....
Cranston W. M. S.	8	No report		....	....	....
Jr. M. S.	....	No report		....	....	....
Chicopee W. M. S.	30	Mrs. Robert Andrews	Monotuck Ave., Chicopee, Mass.	51	....	....
Providence 1st Y. W. M. S.	9	Mrs. Alex Mitchell	224 Broadway Providence, R. I.	....	....	1
Total	596		Total	157	....	93

Number of societies in Presbyterial—Women's, 13; Young Women's, 4; Junior, 7.
Time and place of Presbyterial meetings—Spring, Clinton, May 23.
Mrs. William Brown, President, 248 Chestnut St., Clinton, Mass. Mrs. William A. Lewis, Recording Secretary, 58 Mary Ave., E. Providence, R. I. Mrs. Fred Barker, Corresponding Secretary, 83 Henry St., Clinton, Mass. Mrs. Archie McLean, Treasurer, 18 Leonard Ave., Cambridge, Mass. Mrs. May E. Hadley, Thank-Offering Secretary, Cambridge Mass. Miss Sophie, Sorrenson, Young Women's Secretary, 26 Lisbon St., Providence, R. I. Miss Agnes Stevens, Junior Secretary, Pleasant St., Brockton, Mass. Miss Margaret McPherson, Literature Secretary, 99 Clay St., Pawtucket, R. I. Mrs. L. C. Atchison, Temperance Secretary, 333 Ames St., Lawrence, Mass. Sadie Goulding Lewis, Recording Secretary.
Jubilee offering, $24.00.

Contributions.																							
Indian Work.	Freedmen's Miss.	Ch. Ex. Pars'ge.	Ministerial Rel'f.	Y. W. Sp. Work.	Jr. Spec. Work.	Contingent Fund.	Temperance.	Other Objects: Cong'n'l Work	Other Objects: District Work	W. A. W'k.: Orph. Home.	W. A. W'k.: Col. Hosp'l.	W. A. W'k.: A. P. Home.	Total.	No. New Societies.	No. New Members.	No. of Boxes.	Est. Value of Boxes.	W. Miss. Magazine.	Jr. Miss. Magazine.	Senior Thank-Offering, Fall, 1910.	Y. W. Thank-Offering, Fall, 1910.	Junior Thank-Offering, Fall, 1910.
...	15	...	...	...	...	6	..	58	10	...	...	...	99	..	6	..	....	6	...	97.25	.....	.....
...	5	...	...	...	5	...	..	16	..	...	...	...	26	..	...	2	9	...	30	.....	.....	3.00
10	16	16	6	...	...	8	5	4	10	...	25	5	183	..	3	5	75	10	...	75.00	.....	.....
...	....	...	...	...	2	...	..	....	...	2	...	...	9	..	...	..	....	...	...	.....	.....	6.45
...	....	...	...	...	...	...	..	....	...	...	...	4	14	..	...	..	....	...	...	.....	.....	.....
...	5	...	...	...	...	1	..	....	2	...	...	...	23	..	...	1	5	6	15	12.35	.....	.....
...	10	...	2	...	...	2	..	....	5	7	...	7	68	..	...	..	....	2	...	.....	.....	.....
...	5	5	2	...	...	2	..	....	...	...	...	...	52	..	3	..	....	11	...	31.50	.....	.....
...	10	...	...	...	...	...	..	....	...	...	...	...	45	..	4	..	....	...	...	23.64	.....	.....
...	....	...	...	...	...	...	..	8	...	...	...	...	34	..	2	2	25	...	...	.....	14.25	.....
...	....	...	...	...	...	...	..	3	...	...	...	...	33	..	4	1	3	...	...	.....	.....	10.00
53	244	46	43	37	48	75	11	708	64	9	37	26	2411	..	135	36	291	205	184	982.59	192.57	111.65

* Ellwood City W. M. S. gave $100 for Life Membership.
† Ellwood City Willing Workers gave $11 for Jr. Life Membership.
‡ First New Castle, Pa., L. Association gave $25 for Life Membership.
|| Second New Castle, Pa., W. M. S., gave $11 for Life Membership.

...	10	...	...	...	...	....	..	9	...	...	...	...	24	..	...	..	....	1	...	13.65	.....	.....
...	1	...	...	...	...	....	..	....	...	...	...	...	40	..	...	..	....	5	11	39.00	.....	17.00
...	....	...	...	...	...	....	..	....	...	...	...	...	12	..	...	..	....	...	10	12.00	12.00	.....
...	....	...	...	...	...	....	..	....	...	...	...	...	53	..	1	1	10	11	...	24.00	40.00	.....
...	8	...	...	...	...	....	..	....	...	...	...	...	43	..	...	..	....	9	...	53.00	.....	.....
...	....	...	...	...	...	....	..	....	...	...	...	...	12	..	...	..	....	2	...	7.63	.....	.....
...	15	11	...	...	...	....	..	....	...	...	...	...	38	..	...	..	....	5	...	46.00	.....	.....
...	....	...	...	...	...	4	..	....	...	...	...	...	51	..	1	..	....	10	...	25.50	.....	.....
5	10	3	2	...	...	....	..	....	...	...	...	...	45	..	3	..	....	8	...	77.00	.....	.....
3	10	12	3	...	...	....	..	3	...	...	...	3	70	..	...	..	....	10	...	19.00	.....	3.00
...	7	...	...	...	...	....	..	....	...	...	...	...	43	..	1	..	....	10	...	50.00	.....	.....
8	61	26	5	...	...	4	..	12	...	...	...	3	431	..	6	1	10	71	21	476.78	52.00	20.00

...	....	...	...	...	...	....	..	147	...	...	...	...	147	..	...	..	....	...	...	85.31	.....	54.50
...	....	...	...	...	9	....	..	....	...	...	...	...	9	..	...	..	....	...	12	.....	.....	25.05
...	....	...	...	...	8	....	..	....	...	...	...	...	8	..	...	..	....	...	...	.....	.....	.....
10	20	10	10	...	...	8	..	55	...	...	...	...	183	..	4	3	20	10	...	52.63	.....	.....
...	....	...	...	...	...	....	..	....	...	...	...	...	...	..	...	..	....	...	...	.....	.....	.....
5	....	...	...	...	...	5	..	203	...	...	...	...	261	..	3	..	....	17	...	57.35	.....	.....
...	....	...	...	...	...	3	..	191	...	...	...	...	194	..	...	..	....	...	...	17.50	.....	.....
...	....	25	...	...	...	....	..	....	...	...	...	...	25	..	6	..	....	...	...	.....	7.20	.....
...	....	...	...	...	...	....	..	6	...	...	...	...	11	..	...	..	....	...	15	.....	.....	4.50
...	....	...	...	...	...	2	..	....	...	...	...	...	34	1	1	..	....	12	...	39.00	.....	.....
...	....	...	...	...	5	....	..	2	...	...	...	...	17	..	...	..	....	...	...	.....	.....	10.50
...	....	...	...	...	...	2	..	79	...	...	...	...	81	..	9	..	....	...	...	39.27	.....	.....
...	....	...	...	...	...	....	..	....	...	...	...	...	....	..	...	..	....	...	...	.....	.....	.....
...	....	...	...	...	...	....	..	8	...	...	...	...	8	..	3	..	....	...	...	.....	.....	.....
...	8	...	...	...	...	2	..	7	...	...	...	...	25	..	...	1	30	5	...	60.00	.....	.....
...	25	...	...	...	...	....	..	....	...	...	...	...	50	..	10	..	....	7	...	40.00	.....	.....
...	....	...	...	...	...	....	..	20	...	...	...	...	20	..	4	..	....	...	...	19.50	.....	.....
...	....	...	...	...	...	....	..	167	...	...	...	...	167	..	...	..	....	2	...	36.76	.....	.....
...	....	...	...	...	...	....	..	....	...	...	...	...	....	..	...	..	....	...	...	.....	.....	.....
...	....	...	...	...	...	....	..	....	...	...	...	...	....	..	...	..	....	...	...	.....	.....	.....
...	....	...	...	...	...	....	..	....	...	...	...	...	....	..	...	..	....	...	...	.....	.....	.....
...	....	...	...	...	...	....	..	....	...	...	...	...	51	..	...	..	....	20	...	.....	.....	.....
...	....	...	...	...	...	....	..	10	...	...	...	...	11	..	...	1	12	...	...	.....	.....	.....
15	53	35	10	...	22	22	..	895	...	...	...	...	1302	1	40	5	62	73	27	447.32	7.20	94.55

Name of Society.	No. of Members.	Name of President.	Post Office and State.	Foreign Miss.	Foreign Salaries.	Home Miss.
BROOKVILLE						
Atwood W. M. S.	16	Mrs. J. A. McLean	Atwood, Pa.	10	....	10
Brookville W. M. S.	14	Mrs. Mary Kelso	Brookville, Pa.	....	10	....
Beaver Run W. M. S.	8	Miss Agnes McGarey	Stanton, Pa.	....	10	....
Jefferson W. M. S.	14	Mrs. Lucinda Kennedy	Baxter, Pa.	....	25	....
Mahoning, Women of Cong.	....	....	....	5	10	5
Plum Creek W. M. S.	11	Mrs. Frank Rankin	Creekside, Pa.	....	9	....
Richmond W. M. S.	11	Mrs. Jane M. Wark	Rochester Mills, Pa.	....	10	....
Smyrna W. M. S.	15	Mrs. Laura B. Hopkins	Marion Center, Pa.	....	10	....
Beracha W. M. S.	20	....	Plumville, Pa.	....	10	3
DuBois W. M. S.	20	Mrs. A. M. Morrow	DuBois, Pa.	....	25	....
Total	129		Total	15	119	18

Number of societies in Presbyterial—Women's, 11; Junior, 5.
Time and place of Presbyterial meetings—Spring, Jefferson.
Mrs. Ida Mahan, President, Creekside, Pa. Mrs. Laura B. Hopkins, Recording Secretary, Marion Center, Pa. Mrs. F. A. Hamilton, Treasurer, Dubois, Pa. Mrs. J. J. Reed, Thank-Offering Secretary, Dubois, Pa. Mrs. Alice Stuchel, Junior Secretary, Plumville, Pa. Mrs. Lucinda Kennedy, Temperance Secretary, Baxter, Pa.

BUTLER						
Bethel W. M. S.	8	Mrs. Emma Bovard	Slippery Rock, Pa., R. D. 60	6	....	....
Butler W. M. S.	76	Mrs. C. I. Houston	E. Pearl St., Butler, Pa.	28	65	10
L. L. B.	....	....	....	....	....	....
Jr. M. S.	114	Mrs. J. G. McMarlin	222 E. Clay St., Butler, Pa.	....	....	....
Y. W. M. C.	48	Mrs. R. B. Miller	209 E. Jefferson St., Butler, Pa.	....	40	....
Brownsdale W. M. S.	14	Mrs. Priscila Davison	Butler, Pa., R. D. 8.	....	....	....
Jr. M. S.	12	Miss Sara Douthett	Renfrew, Pa.	....	....	....
Clinton W. M. S.	11	Mrs. Annie Love	Saxonburg, Pa., R. D. 21	....	10	3
Ebenezer W. M. S.	27	Mrs. Martha Miller	Grove City, Pa., R. D. 16	8	12	17
Jr. M. S.	17	Mrs. W. W. Braham	Grove City, Pa., R. D. 16	....	....	....
East Unity W. M. S.	20	Mrs. S. J. Heath	Emlenton, Pa., R. D. 5	1	15	2
Eau Claire W. M. S.	18	Mrs. J. H. Tebay	Eau Clair, Pa.	12	15	12
Fairview W. M. S.	25	Mrs. Oliver Hiles	Petrolia, Pa., R. D.	8	45	10
*1st Slippery Rock W.M.S.	27	Mrs. H. M. Gill	Slippery Rock, Pa.	....	45	10
Jr. M. S.	43	Mrs. C. S. Schrubb	Slippery Rock, Pa.	....	....	5
Y. W. M. C.	23	Miss Madge Grubb	Slippery Rock, Pa.	11	4	....
1st Grove City W. M. S.	60	Mrs. W. A. Smith	Grove City, Pa., R. D.	5	65	15
Jr. M. S.	56	Miss Alice Frew	428 Liberty St., Grove City, Pa.	....	....	....
Y. W. M. S.	10	Miss Nancy Frew	428 Liberty St., Grove City, Pa.	....	....	....
†Harmony W. M. S.	60	Miss Mary J. Brown	Slippery Rock, Pa., R. D. 60	....	100	45
Jr. C. U.	....	Mrs. Luther Braham	Harrisville, Pa.	....	....	2
Mt. Chestnut W. M. S.	13	Mrs. Margaret Heaven	Star Route, Butler, Pa.,	9	12	10
Y. W. M. S.	7	Miss Gladys Stevenson	Butler, Pa., R. D. 10	....	....	....
Prospect W. M. S.	15	Mrs. J. H. Barr	Prospect, Pa.	25	30	40
Jr. M. S.	25	Mrs. J. G. Glenn	Prospect, Pa.	....	....	....
Springfield W. M. S.	17	Mrs. Wm. Glass	Mercer, Pa., R. D. 5	2	13	5
‡Scotch Hill W. M. S.	14	Mrs. John A. Coulter	Grove City, Pa., R. D. 15	....	16	10
Shiloh W. M. S.	10	Mrs. Baxter Logan	Saxonburg, Pa., R. D. 20	1	13	....
Springfield Jr. M. S.	12	Mrs. Jennie Huggart	Grove City, Pa.	....	....	....
Union W. M. S.	24	Mrs. D. Glenn Moore	Mars, Pa., R. D. 30	....	....	....
West Liberty W. M. S.	13	Mrs. Jessie Dickey	Euclid, Pa., R. D.	....	11	....
West Sunbury W. M. S.	14	Miss Rose Stewart	West Sunbury, Pa.	....	20	2
West Unity W. M. S.	9	Mrs. Fanny Buchanan	Harrisville, Pa., R. D. 63	5	10	5
White Oak Springs W.M.S.	16	Mrs. J. M. McCalmont	Connoquenessing, Pa.	....	31	5
Zelienople W. M. S.	15	Mrs. E. S. Littell	Zelienople, Pa.	15	....	....
Total	873		Total	136	597	208

Number of societies in Presbyterial—Women's, 22; Young Women's, 4; Junior, 8; L. L. B., 1.
Time and place of Presbyterial meetings—Spring, Fairview, June 7, 8, 10.
Mrs. N. D. Fritz, President, 431 Mifflin St., Butler, Pa. Miss Sara A. Moore, Recording Secretary, Slippery Rock, Pa. Mrs. Olive S. Bowen, Corresponding Secretary, 729 Fairview Ave., Butler, Pa. Mrs. Mary A. Montgomery, Treasurer, 321 Hickory St., Grove City, Pa. Mrs. Ida Jackson, Thank-Offering, Secretary, R. D. 74, Karns City, Pa. Mrs. Milo Campbell, Young Women's Secretary, R. D. 11, Grove City, Pa. Mrs. C. L. Patterson, Junior Secretary, R. D. 28, Renfrew, Pa. Miss Appa Gilfillan, Literature Secretary, 218 W. Clay St., Butler, Pa. Mrs. A. P. Hutchison, Temperance Secretary, 726 N. McKean St., Butler, Pa. Mrs. Euphemia Brown, Association Secretary, 230 E. North St., Butler, Pa.

* 1st U. P. Slippery Rock Borro W. M. S., $2 for Investigating Committee.
† Harmony W. M. S., $3 for Investigating Committee.
‡ Scotch Hill W. M. S., $1.00 for Investigating Committee.

Contributions.																						
Indian Work.	Freedmen's Miss.	Ch. Ex. Pars'ge.	Ministerial Rel'f.	Y. W. Sp. Work.	Jr. Spec. Work.	Conting'nt Fund.	Temperance.	Other Objects		W. A. W'k.			Total.	No. New Societies.	No. New Members.	No. of Boxes.	Est. Value of Boxes.	W. Miss. Magazine.	Jr. Miss. Magazine.	Senior Thank-Offering, Fall, 1910.	Y. W. Thank-Offering, Fall, 1910.	Junior Thank-Offering, Fall, 1910.
								Cong'n'l Work	District Work	Orph. Home.	Col. Hosp'l.	A. P. Home.										
...	5	...	5	...	...	2	..	...	...	...	...	...	32	..	..	..	.....	6	...	15.00	.....	.....
...	...	...	...	...	...	2	..	104	...	...	...	...	116	..	2	..	.....	11	...	.....	.....	.....
...	3	...	...	...	...	1	..	...	...	...	...	...	14	..	...	..	.....	4	...	.....	.....	.....
...	...	...	...	...	...	2	..	...	...	...	...	...	27	..	...	..	.....	2	...	5.00	.....	.....
...	...	...	...	...	...	...	..	...	...	...	...	...	20	..	...	..	.....	...	...	.....	.....	.....
...	...	...	...	...	...	...	..	...	...	...	...	...	9	..	5	..	.....	4	...	12.00	.....	.....
...	...	...	...	...	...	2	..	...	...	...	...	...	12	..	...	..	.....	...	...	.....	.....	.....
...	5	...	...	...	...	2	..	...	...	...	...	...	17	..	5	..	.....	5	...	15.00	.....	.....
1	2	...	...	...	...	2	..	...	...	...	...	...	18	..	...	..	.....	4	...	13.50	.....	.....
...	...	...	...	...	...	2	..	121	...	...	...	...	148	..	...	..	.....	12	...	41.00	.....	.....
1	15	...	5	...	...	15	..	225	...	...	...	...	413	..	12	..	.....	48	...	101.50	.....	.....
...	...	...	...	...	...	...	..	...	...	...	...	...	6	1	8	..	...	...	...	.....	.....	.....
...	10	16	...	...	...	...	..	...	24	...	...	...	153	..	10	1	30	...	...	72.00	.....	.....
...	...	...	...	...	...	...	..	...	...	...	...	...	.....	1	...	..	.....	...	...	.....	.....	4.00
...	...	...	...	...	3	...	..	12	...	...	...	...	15	..	...	..	.....	...	30	.....	.....	21.00
...	...	10	...	52	...	6	..	...	5	...	...	...	113	..	6	..	.....	15	...	.....	49.07	.....
...	...	...	...	...	...	1	..	20	...	...	...	...	46	..	...	1	9	4	...	28.00	.....	.....
...	...	...	...	...	...	...	..	...	...	...	...	...	.....	..	...	..	.....	...	...	.....	.....	.....
...	1	...	...	...	...	1	2	...	...	...	...	...	17	..	...	..	.....	4	...	17.00	.....	.....
3	2	3	2	...	...	8	..	...	...	...	...	...	55	..	3	2	35	8	...	58.10	.....	.....
...	...	...	...	...	6	...	..	...	5	...	...	...	11	..	...	..	.....	...	12	.....	.....	6.10
...	4	...	...	...	...	2	..	...	...	...	...	...	24	..	1	3	15	2	...	17.26	.....	.....
...	...	...	...	...	...	1	..	52	...	...	...	...	92	..	4	..	.....	3	...	20.00	.....	.....
...	8	8	7	...	...	2	..	...	...	...	...	...	88	..	...	..	.....	14	...	77.00	.....	.....
5	9	6	6	...	...	12	..	...	...	...	...	...	93	..	...	3	130	18	...	56.00	.....	.....
...	...	...	...	...	32	...	..	...	...	...	...	...	37	..	21	..	.....	...	12	.....	.....	14.00
...	...	...	...	...	...	...	..	...	...	...	...	...	15	..	...	1	1	...	...	.....	15.00	.....
11	11	...	5	...	5	11	5	...	...	5	5	5	148	..	4	3	25	36	...	107.00	.....	.....
...	...	...	...	...	5	...	..	5	...	...	...	...	10	..	27	..	.....	...	23	.....	.....	.....
...	...	...	...	...	...	...	..	...	...	...	...	...	.....	1	10	..	.....	...	...	.....	.....	.....
...	23	...	...	...	...	6	..	...	8	...	...	...	182	..	3	4	118	21	...	59.80	.....	.....
...	...	...	...	...	3	...	..	...	...	...	...	...	5	..	...	..	.....	...	15	.....	.....	10.00
6	5	...	...	...	...	2	..	68	...	...	...	...	112	..	...	1	.....	6	...	29.50	.....	.....
...	...	...	...	...	...	...	..	...	...	...	...	...	.....	1	7	..	.....	...	...	.....	.....	.....
5	5	10	10	...	...	1	..	13	...	...	...	...	139	..	...	4	34	6	...	50.00	.....	.....
...	...	...	...	...	15	...	..	...	...	...	...	...	15	..	...	..	.....	...	15	25.00	.....	.....
...	2	...	2	...	...	2	..	...	2	...	...	...	28	..	...	2	64	3	...	34.10	.....	.....
4	4	2	3	...	...	2	1	15	...	...	...	...	57	..	...	2	27	5	...	31.00	.....	.....
...	...	...	...	...	...	1	..	...	...	...	...	...	15	..	...	..	.....	...	...	18.00	.....	.....
...	...	...	...	...	5	...	..	18	...	...	...	...	23	..	...	..	.....	...	10	.....	.....	3.65
...	...	...	...	...	...	2	..	...	...	...	...	...	2	1	24	..	.....	...	...	.....	.....	.....
...	5	...	...	...	...	...	..	...	...	...	...	...	16	..	...	..	.....	1	...	.....	.....	.....
2	2	1	1	...	...	...	..	...	...	...	...	...	22	..	2	1	60	8	...	20.00	.....	.....
...	...	...	...	...	...	1	3	...	...	...	...	...	26	..	1	..	.....	...	...	.....	.....	.....
...	...	...	...	...	...	2	..	14	...	...	...	...	40	..	...	1	40	7	...	28.52	.....	.....
													31	..	...	2	21	...	...	.....	.....	.....
36	91	56	36	52	74	63	11	217	44	5	5	5	1636	5	131	31	609	161	117	748.28	64.07	58.75

Name of Society.	No. of Members.	Name of President.	Post Office and State.	Foreign Miss.	Foreign Salaries.	Home Miss.
CALEDONIA						
1st Buffalo W. M. S.	60	Mrs. C. D. Chamberlain	223 Penn. Ave., Buffalo, N. Y.	35	....	22
Loyal Circle K. D.	19	Miss Mattie Petrie	860 West Ave., Buffalo, N. Y.	....	....	....
Golden Rule Circle K. D.	21	Mrs. Harry Van Horn	68 Ashland, Ave., Buffalo, N. Y.	....	....	....
Jr. C. E.	39	Miss Jessie Croy	237 Maryland St., Buffalo, N. Y.	13	....	10
Willing Workers K. D.	24	Miss Margaret Kennedy	197 Summer St., Buffalo, N. Y.	....	....	....
2d Buffalo W. M. A.	30	Mrs. George B. Bell	517 E. Utica St., Buffalo, N. Y.	5	....	5
K. D.	18	Miss Gertrude Braun	619 Woodlawn, Ave., Buffalo	....	....	....
Jr. C. E.	25	Miss Minnie Frye	402 Swan St., Buffalo, N. Y.	....	....	2
South Pk. Buffalo W. M. S.	53	Mrs. Wm. Burrell	1081 Abbott Road, Buffalo, N. Y.	20	....	16
K. D.	29	Miss Ella M. Ainsworth	138 Lockwood Ave., Buffalo	....	....	....
Jr. C. E.	50	Mrs. Tonkin	29 Woodside Ave., Buffalo	10	....	7
Ontairio St., Buff. W.M.&A.	32	Mrs. Mary Tice	14 Lamort St., Buffalo, N. Y.	....	....	5
Caledonia W. M. S.	41	Mrs. C. J. Williamson	Caledonia, N. Y.	10	....	10
Jr. C. E.	3	Miss Mary Williams	Caledonia, N. Y.	5	....	....
Covington W. M. S.	23	Miss Anna E. McDowell	Ravilla, N. Y., R. F. D.	....	....	....
Cuylerville, W. M. S.	10	Mrs. R. B. Stewart	Cuylerville, N. Y.	3	....	3
Franklinville W. M. S.	30	Mrs. E. A. Kent.	Franklinville, N. Y.	25	20	27
Y. W. M. S.	15	Mrs. F. C. Callan	Franklinville, N. Y.	....	....	....
Lyndon W. M. S.	29	Mrs. J. J. Maxwell	Franklinville, N. Y.	5	....	5
Munford W. M. & A.	30	Mrs. Myrta MacNaughton	Mumford, N. Y.	10	....	8
Rochester W. M. S.	40	Miss Anna Dinsmore	N. Union St., Rochester, N. Y.	64	....	13
Sterling Valley W. M. S.	26	Mrs. A. L. McCampbell	Sterling Valley, N. Y.	10	....	....
York W. M. S.	28	Mrs. R. R. Irwin	York, N. Y.	10	....	9
Ontario St., K. D.	....			....	....	....
Jr. C. E.	....			....	....	....
Total	708		Total	225	20	142

Number of societies in Presbyterial, 25—Women's, 13; Young Women's, 7; Junior, 5.
Time and place of Presbyterial meetings—Spring, at York, N. Y., last Thursday in June.
Mrs. Ralph Croy, President, 185 Anderson Pl., Buffalo, N. Y. Mrs. George B. Bell, Recording Secretary, 517 E. Utica St., Buffalo, N. Y. Mrs. George B. Bell, Corresponding Secretary, 517 E. Utica St., Buffalo, N. Y. Mrs M. G. Cheney, Treasurer, Franklinville, N. Y. Mrs. S. T. Wright, Thank-Offering Secretary, 142 Carlton St, Buffalo, N Y. Mrs. W. M. Hopping, Young Women's Secretary; 509 E. Utica St., Buffalo, N. Y. Miss Jessie Croy, Junior Secretary, 237 Maryland St., Buffalo, N. Y. Miss Jennie Cameron, Literature Secretary, Caledonia, N. Y. Miss Jennie Cameron, Temperance Secretary, Caledonia, N. Y.

CEDAR RAPIDS						
Amity W. M. S.	24	Miss Margaret Mitchell	Reinbeck, Iowa	....	40	....
Barclay L. M. S.	17	Mrs. F. A. Sewick	Jesup, Iowa, R. D. No. 2	....	....	....
Buckingham L. A. S.	22	Mrs. Walter Wilson	Traeer, Iowa	....	....	....
1st Cedar Rapids W. M. S.	35	Mrs. G. W. Cunningham	414 S. 14th, Cedar Rapids, Ia.	5	25	7
Y. W. M. C.	10	Miss Carrie McDanel	318 1st Ave., W. Cedar Rapids, Ia.	2	5	....
Philadora Y. W. M. S.	15	Miss Pauline Mentzer	905 C. Ave., W. Cedar Rapids, Ia.	....	....	38
Jr. M. S.	60	Mrs. J. P. McDanel	318 1st Ave., W. Cedar Rapids, Ia.	2	5	....
Clarion L. M. S.	9	Mrs. T. T. Roosevelt	Clarion, Iowa	....	15	....
Fairfax L. M. S.	8	Mrs. Jos. McNabb	Fairfax, Ia., R. F. D. No. 2	1	5	....
Garner L. M. S.	17	Mrs. S. M. McConnell	Garner, Iowa	5	40	10
Jr. M. S.	20	Mrs. J. N. Sprole	Garner, Iowa	....	....	....
Goldfield L. M. S.	20	Mrs. T. R. Beveridge	Goldfield, Ia.	....	40	20
Pratt Creek W. M. S.	26	Mrs. R. E. Martin	Vinton, Iowa, R. F. D. No. 2	20	25	10
Reinbeck W. M. S.	20	Mrs. John Wilson	Reinbeck, Iowa	....	20	....
Traer W. M. S.	42	Mrs. Edna McCormack	Traer, Iowa	22	30	21
Waterloo W. M. S.	32	Mrs. Joseph Hay	Waterloo, Ia., R. F. D. No. 2	10	5	....
Y. W. M. S.	30	Miss M. Alda Tate	315 E. 2d St., Waterloo, Iowa	....	....	....
Goldfield Jr. M. S.	31	Miss Irene Bridge	Goldfield, Iowa	....	18	6
Total	438		Total	77	268	112

Number of societies in Presbyterial—Women's, 12; Young Women's, 3; Junior, 3.
Time and place of Presbyterial meetings—Spring, June.
Mrs. Lizzie McCornack, President, Traer, Iowa. Mrs. Alice J. Taylor, Recording Secretary, Cedar Rapids, Iowa. Mrs. Alice J. Taylor, Corresponding Secretary, Cedar Rapids, Iowa. Mrs. D. A. Monlux, Treasurer, Garner, Iowa. Mrs. Sarah Brockway, Thank-Offering Secretary, Garner, Iowa. Mrs. Maud Stevenson, Young Women's Secretary, Vinton, Iowa. Miss Marian Whannell, Junior Secretary, Traer, Iowa. Miss Jennie Kennedy, Temperance Secretary, Goldfield, Iowa

CHARTIERS						
Canonsburg W. M. S.	105	Miss Jeanette Dickson	Canonsburg, Pa.	47	75	53
Y. W. M. S.	60	Miss Dorothy McMary	Canonsburg, Pa.	....	....	....
Jr. C. U.	89	Mrs. Joseph Heagen	Canonsburg, Pa.	50	....	5
Center W. M. S.	28	Mrs. Jno. A. McCalmont	Bulger, Pa.	....	50	15

Contributions.																						
Indian Work.	Freedmen's Miss.	Ch. Ex. Pars'ge.	Ministerial Bel'f.	Y. W. Sp. Work.	Jr. Spec. Work.	Conting'nt Fund.	Temperance.	Other Objects: Cong'n'l Work	Other Objects: District Work	W. A. W'k.: Orph. Home.	W. A. W'k.: Col. Hosp'l.	W. A. W'k.: A. P. Home.	Total.	No. New Societies.	No. New Members.	No. of Boxes.	Est. Value of Boxes.	W. Miss. Magazine.	Jr. Miss. Magazine.	Senior Thank-Offering, Fall, 1910.	Y. W. Thank-Offering, Fall, 1910.	Junior Thank-Offering, Fall, 1910.
10	15	5	5	...	...	6	2	...	...	...	...	...	95	..	...	4	....	40	...	162.55	.....	.....
...	2	...	...	15	...	...	..	66	50	...	...	...	133	..	...	..	....	...	...	.....	5.00	.....
...	...	...	...	20	...	2	..	60	...	...	...	...	82	..	...	..	....	...	...	.....	.....	.....
...	...	...	...	...	5	...	..	....	...	...	...	...	28	..	8	..	....	...	30	.....	.....	6.00
...	...	...	...	10	...	2	..	...	...	...	...	...	12	..	...	..	....	...	...	.....	46.75	.....
...	5	...	...	...	...	3	..	85	...	...	...	...	103	..	6	..	....	13	...	50.00	.....	.....
...	...	...	...	5	...	1	..	30	...	...	...	...	36	..	...	..	....	2	...	.....	5.23	.....
...	...	...	...	...	...	...	..	15	...	...	...	...	17	..	...	..	....	...	10	.....	.....	5.00
1	7	3	4	...	...	...	3	175	18	...	...	...	247	..	6	..	....	10	...	47.00	.....	.....
...	...	...	...	22	...	2	..	8	...	...	...	...	32	..	11	..	....	...	...	.....	15.50	.....
...	...	...	...	...	...	...	..	7	...	...	...	...	24	..	...	1	5	...	10	.....	.....	20.00
...	...	...	...	...	...	...	..	390	42	...	...	...	437	..	...	..	....	...	...	25.00	.....	.....
...	...	...	...	...	...	...	..	187	...	...	...	...	207	..	2	1	25	7	...	120.98	.....	.....
...	...	...	...	...	...	...	..	5	...	...	...	...	10	1	3	..	....	...	20	.....	.....	5.00
..	10	...	...	...	...	2	..	....	...	...	...	...	12	..	3	..	....	7	...	180.00	.....	.....
...	3	...	...	...	...	1	..	....	...	...	...	...	10	..	...	..	....	6	...	14.00	.....	.....
1	2	1	1	...	...	3	..	60	...	1	1	1	143	..	2	..	....	10	...	53.08	.....	.....
...	...	...	...	15	...	1	..	3	...	...	...	...	19	..	...	1	5	2	...	.....	9.50	.....
...	...	5	...	...	...	2	..	....	...	...	...	...	17	..	...	..	....	...	...	6.00	.....	.....
...	...	...	...	...	...	2	..	....	...	...	...	...	20	..	...	..	....	5	...	20.00	.....	.....
2	12	1	1	...	...	4	..	....	...	1	1	1	100	..	...	..	....	4	...	65.00	.....	.....
...	5	...	...	...	...	2	..	41	...	...	...	...	58	..	3	..	....	2	...	13.00	.....	.....
...	...	...	...	...	...	...	..	40	...	...	...	...	59	..	...	2	16	6	...	12.00	.....	.....
...	...	...	...	...	...	...	..	...	...	...	...	...	.....	..	...	..	....	...	...	.....	.....	.....
...	...	...	...	...	...	...	..	...	...	...	...	...	.....	..	...	..	....	...	...	.....	.....	.....
414	56	15	11	87	5	33	5	1172	110	2	2	2	1901	1	44	9	50	114	70	768.61	81.96	40.00

...	12	...	...	...	...	...	..	...	...	...	...	...	52	..	...	..	....	...	...	65.00	.....	.....
5	...	...	...	...	...	...	..	212	...	...	...	...	217	..	1	..	....	8	...	9.00	.....	.....
...	...	...	...	...	...	...	..	32	15	...	...	...	47	..	2	..	....	1	...	21.50	.....	.....
15	3	3	2	...	...	2	..	....	...	...	...	...	62	..	3	2	35	25	...	78.50	.....	.....
...	...	...	...	...	...	...	..	...	...	...	...	...	12	..	...	..	....	5	...	.....	18.00	.....
...	...	...	...	...	...	...	..	...	...	...	...	...	38	..	...	..	....	...	...	.....	10.00	.....
...	...	...	...	...	12	3	..	10	...	...	...	...	32	..	...	..	....	...	60	.....	.....	6.00
20	...	...	...	...	...	...	..	26	...	...	...	...	61	..	1	..	....	9	12	24.00	.....	2.00
10	4	...	...	...	2	...	..	...	...	...	...	...	22	..	3	1	5	7	...	50.00	.....	.....
12	4	...	...	...	...	5	..	3	...	...	...	...	79	..	3	1	17	9	...	62.00	.....	.....
...	...	...	...	...	5	...	..	...	...	...	...	...	5	..	6	..	....	...	10	.....	.....	6.00
...	...	...	...	...	...	...	..	101	...	...	...	...	161	..	...	2	25	...	...	46.10	.....	.....
30	10	10	...	...	...	...	..	55	...	...	...	...	160	..	...	..	....	14	...	28.00	.....	.....
...	...	...	...	...	...	6	..	100	...	...	...	...	126	..	...	..	....	10	...	25.00	.....	.....
30	21	...	5	...	...	...	..	40	...	...	...	...	169	..	...	2	17	32	...	118.00	.....	.....
...	...	...	...	...	...	13	..	...	...	...	...	...	28	..	9	..	....	15	...	67.00	.....	.....
...	...	...	...	10	...	...	..	5	...	...	...	...	15	..	...	1	....	...	...	.....	.....	.....
...	5	...	...	...	5	...	..	...	...	...	...	...	34	..	4	..	....	...	22	.....	.....	21.00
122	59	13	7	10	24	29	..	584	15	...	...	...	1320	..	32	9	99	135	104	594.10	23.00	35.00

7	21	...	...	...	...	10	..	23	...	...	27	5	267	..	10	6	155	29	...	98.00	.....	.....
5	...	...	...	56	...	20	..	...	...	...	...	...	81	..	15	1	21	7	...	.....	26.00	.....
...	...	...	...	...	15	...	..	25	...	5	...	...	100	..	...	1	5	...	35	.....	.....	25.00
2	5	...	2	...	...	1	2	....	...	...	...	...	77	..	3	1	18	15	...	59.61	.....	.....

Name of Society.	No. of Members.	Name of President.	Post Office and State.	Foreign Miss.	Foreign Salaries.	Home Miss.
CHARTIERS (Con.)						
Chartiers W. M. S.	48	Mrs. W. P. Aiken	Canonsburg, Pa.	....	180	50
Y. W. M. S.	48	Mary Alice McBride	Canonsburg, Pa.	25	25	15
Jr. C. U.	78	Miss Jennie E. McBurney	Canonsburg, Pa.	30	....	5
Claysville W. M. S.	....	Mrs. L. S. MacLachlan	Claysville, Pa.	45	50	35
Jr. C. U.	40	Mrs. Ethie B. McKeown	Claysville, Pa.	25	....	8
Cross Roads W. M. S.	27	Mrs. T. H. Hunter	Washington, Pa., R. D. 10	....	35	....
Donora W. M. S.	16	Mrs. Clarence Fite	Donora, Pa.	8	....	8
Houston W. M. S.	51	Miss L. Ada Welch	Houston, Pa.	40	10	20
Jr. U.	85	Mrs. Della Grounds Sprawls	Houston, Pa.	....	....	....
Y. W. M. S.	....	Gussie Skiles	Houston, Pa.	8	....	8
Mt. Hope W. M. S.	16	Jessie A. Brownlee	West Middletown, Pa.	....	30	13
Jr. M. S.	19	Mrs. Robert Hamill	Avella, Pa.	....	....	....
Mt. Pleasant W. M. S.	40	Mrs. J. A. McNary	Hickory, Pa.	25	75	....
Y. W. M. S.	47	Mrs. Stunkard	Hickory, Pa.	20	....	20
Jr. M. S.	50	Mrs. Charles Stunkard	Hickory, Pa.	....	....	....
Mt. Prospect W. M. S.	40	Mrs. George R. Murry	Thomas, Pa.	....	75	....
Monongahela W. M. S.	20	Mrs. J. Alvin Hazlett	Monongahela, Pa.	....	....	....
North Buffalo W. M. S.	23	Mrs. H. L. Hood	Washington, Pa., R. D. 9	....	40	20
Peter's Creek W. M. S.	42	Mrs. R. E. Carson	Venetia, Pa.	5	25	10
Pigeon Creek W. M. S.	28	Mrs. William Zediker	Wylandville, Pa.	25	....	25
Y. W. M. S.	24	S. Winifred Henry	Washington, Pa., R. D. 3	12	....	....
Taylorstown W. M. S.	23	Mrs. R. B. Harsha	Taylorstown, Pa.	12	25	6
M. C. & C. S.	....			....	....	....
Jr. M. Band	27	Miss Blanche Wilson	Taylorstown, Pa.	....	....	....
Venice W. M. S.	36	Mrs. C. T. Littell	McDonald, Pa., R. D. 2	28	15	....
Jr. M. S.	51	Mrs. J. W. Harper	Canonsburg, Pa., R. D. 2	8	....	....
1st Washington W. M. S.	54	Mrs. J. T. Clark	Washington, Pa.	6	75	40
Y. W. M. S.	30	Mrs. M. R. Barr	Washington, Pa.	10	20	15
Jr. C. Union	23	Laura Foster	Washington, Pa.	....	....	....
2d Washington W. M. S.	67	Mrs. J. C. Widle	Washington, Pa.	30	75	30
Y. W. M. S.	53	Mrs. J. C. Sutherland	Washington, Pa.	10	38	18
3d Washington W. M. S.	102	Mrs. E. C. Paxton	Washington, Pa.	30	30	5
Faith Circle	34	Sarah Henderson	Washington, Pa.	....	....	....
Jr. M. Band	....	Ida B. Little	Washington, Pa.	3	....	3
Cradle Roll	....			....	....	....
Wheeling Hill W. M. S.	5	Mrs. A. P. Duncan	Claysville, Pa., R. D. 6	....	....	....
West Middletown W. M. S.	23	Mrs. D. A. Scott	West Middletown, Pa.	....	50	....
Y. W. M. S.	23	Mrs. Myrtle Caldwell	Rea, Pa., R. D. 1.	....	....	....
1st Washington L. L. B.	....			....	....	....
Center Y. M. S.	....			....	....	....
Jr. C. U.	....			....	....	....
Donora Y. W. M. S.	....			....	....	....
Total	1575		Total	490	998	426

Number of societies in Presbyterial—Women's, 21; Young Women's, 12; Junior, 13.

Time and place of Presbyterial meetings—Spring, at Chartiers, Cannonsburg, in May, Fall, at Venice, in October.

Miss Bertha Caldwell, President, Hickory, Pa. Mary Alice McBride, Recording Secretary, Canonsburg, Pa. Mrs. Sarah Henderson, Corresponding Secretary, Henderson Ave., Washington, Pa. Miss Mary Bamford, Treasurer, Midway, Pa. Miss Lou Berryhill, Thank-Offering Secretary, Hickory, Pa. Mrs. H. L. Hood, Young Women's Secretary, Washington, R. D. No. 9, Pa. Mrs. R. B. Haroba, Junior Secretary, Taylorstown, Pa. Mrs. W. J. Sutherland, Literature Secretary, Wheeling Congregation. Mrs. George Murray, Temperance Secretary, Thomas, Pa.

CHICAGO						
1st W. M. & A. S.	57	Mrs. A. B. Thompson	4037 W. Harrison St., Chicago.	25	60	15
2d W. M. S.	37	Mrs. Wm. Robertson	6619 Parnell Ave., Chicago, Ill.	10	47	....
Y. W. M. S.	20	Miss Belle Crone	6554 Normal Blvd., Chicago, Ill.	12	15	21
Intermediate C. E.	54	Miss Bessie Fleming	6549 Emerald Ave., Chicago, Ill.	....	....	....
3d W. M. S.	36	Mrs. Emma Cody	823 E. 47th Place, Chicago, Ill.	8	60	8
Y. L. M. S.	9	Mrs. Clarence Noel	4314 Langley Ave., Chicago, Ill.	....	....	....
5th W. M. S.	30	Mrs. E. V. Adkins	4713 N. Winchester Ave., Chicago	10	54	5
6th Woodlawn U. P. M. S.	25	Mrs. Florence W. Miller	6410 Kimbark Ave., Chicago, Ill.	10	32	20
8th W. M. S.	33	Mrs. S. D. Kundson	5533 Ada St., Chicago, Ill	16	40	22
Aurora W. M. S.	16	Mrs. Jas. A. Hamilton	142 Blackhawk St. Aurora, Ill.	8	25	....
Evanston W. M. S.	30	Mrs. Mary Whiteside	1577 Wesley Ave., Evanston, Ill.	10	25	14
Foster Ave. W. M. S.	16	Mrs. R. E. Middleton	2248 Berwyn Ave., Chicago, Ill.	5	....	5
Evanston Jr. S.	18	No name given		9	....	....
Gary W. M. S.	18	Mrs. Mae McClenahan	315 E. 7th Ave., Gary, Ind.	5	....	....
Indiana Harbor W. M. S.	15	Mrs. George W. Kepple	1714 H'ml'k St., Ind. Harbor, Ind.	....	....	3
Montrose Ave. W. M. S.	10	Mrs. Hattie Barmore	2103 Eastwood Ave., Chicago, Ill.	....	....	6
Somonauk W. M. S.	43	Miss Lulu McCleery	Leland, Ill., R. D.	58	85	31
Wheatland W. M. S.	21	Mrs. Harvey Furgeson	Plainfield, Ill	16	17	23

Contributions.																								
								Other Objects		W. A. W'k.														
Indian Work.	Freedmen's Miss.	Ch. Ex. Pars'ge.	Ministerial Rel'f.	Y. W. Sp. Work.	Jr. Spec. Work.	Contin'g'nt Fund.	Temperance.	Cong'n'l Work	District Work	Orph. Home.	Col. Hosp'l.	A. P. Home.	Total.	No. New Societies.	No. New Members.	No. of Boxes.	Est. Value of Boxes.	W. Miss. Magazine.	Jr. Miss. Magazine.	Senior Thank-Offering, Fall, 1910.	Y. W. Thank-Offering, Fall, 1910.	Junior Thank-Offering, Fall, 1910.		
...	34	...	...	...	...	5	..	....	...	...	...	...	269	..	4	4	140	23	...	76.50	.....	.....		
...	3	...	...	...	...	5	..	....	...	...	...	...	73	..	10	..	....	10	...	.....	75.00	.....		
...	...	...	...	...	26	...	..	....	...	...	...	...	61	..	25	1	17	..	15	.....	.....	14.00		
10	25	10	5	...	...	3	3	....	...	4	4	3	197	..	2	3	36	16	..	176.00	.....	.....		
...	2	1	...	...	25	....	..	1	...	10	..	...	72	..	..	2	58	..	32	.....	.....	17.12		
...	....	....	....	....	....	....	..	37	....	....	....	....	72	..	2	1	16	10	...	38.43	.....	.....		
...	....	....	....	....	....	....	..	....	....	....	....	....	16	..	....	..	....	6	...	15.00	.....	.....		
10	20	5	5	...	...	10	..	....	....	....	....	....	120	..	....	1	10	17	...	100.00	.....	.....		
25	....	....	....	....	....	....	..	....	....	....	....	....	25	..	20	1	5	..	20	.....	.....	52.52		
6	14	...	...	...	...	....	..	....	....	....	....	....	36	..	....	..	....	2	...	.....	40.00	.....		
...	1	...	...	...	...	2	..	....	....	....	....	....	46	1	1	..	....	5	...	.....	.....	.....		
...	....	....	....	....	....	....	..	....	1	....	....	....	1	1	19	..	....	..	10	.....	.....	.....		
5	10	...	5	...	...	2	..	....	24	...	...	...	146	..	1	2	46	33	...	88.30	.....	.....		
...	20	...	...	10	...	2	..	....	....	....	....	....	72	..	6	..	....	....	...	.....	104.56	.....		
...	....	....	....	...	15	2	..	13	....	....	....	....	30	..	....	..	....	....	26	.....	.....	26.00		
1	....	1	1	...	...	2	1	35	...	1	1	1	119	..	1	5	185	20	...	67.65	.....	.....		
...	....	....	....	....	....	....	..	88	....	....	....	....	88	..	6	..	....	....	...	20.00	.....	.....		
3	10	3	3	...	...	3	..	75	7	...	...	...	164	..	1	2	41	12	10	80.11	.....	.....		
1	10	2	1	...	...	1	1	1	...	1	1	1	60	..	11	4	117	6	...	45.82	.....	.....		
1	15	7	5	1	1	6	1	....	....	3	3	3	96	..	1	2	22	22	...	26.56	.....	.....		
...	5	...	...	...	...	....	..	24	....	....	....	....	29	..	2	1	11	12	...	.....	30.70	.....		
2	2	2	2	...	...	7	2	£15	...	...	...	...	275	..	...	1	30	7	...	26.35	.....	.....		
...	....	....	....	....	....	....	..	....	....	....	....	....	....	..	....	..	....	....	....	.....	.....	.....		
...	....	....	....	....	20	....	..	12	....	....	....	....	32	..	....	..	....	....	10	.....	.....	8.55		
...	13	...	13	...	...	....	3	15	....	....	....	....	87	..	10	..	....	16	...	48.05	.....	6.00		
...	5	....	....	....	6	6	..	....	9	....	....	....	34	..	5	..	....	....	21	.....	.....	.....		
5	25	15	10	...	...	3	5	....	2	5	...	5	196	..	5	3	22	29	...	174.45	.....	.....		
5	15	5	3	30	...	1	..	....	....	....	....	....	104	..	5	2	....	7	...	50.00	.....	.....		
...	....	....	....	....	....	....	..	....	....	....	....	....	....	..	7	..	....	....	16	.....	.....	4.00		
5	30	25	30	...	...	3	..	5	15	20	...	20	288	..	...	3	40	34	...	118.30	.....	.....		
...	17	5	...	35	...	2	..	13	....	....	25	...	163	..	4	..	....	3	...	.....	51.30	.....		
...	5	5	...	...	...	1	..	536	25	...	...	...	637	..	11	2	24	27	...	50.55	.....	.....		
...	....	....	....	26	....	....	..	....	....	....	....	....	26	..	....	..	....	....	...	.....	13.21	.....		
1	2	...	...	...	10	....	..	2	...	2	...	...	23	..	12	..	....	....	29	.....	.....	12.25		
...	....	....	....	....	....	....	..	....	....	....	....	....	....	..	....	..	....	....	....	.....	.....	.....		
...	7	...	...	...	...	....	..	....	....	....	....	....	7	..	....	..	....	1	...	.....	.....	.....		
...	....	...	...	...	...	1	..	....	....	....	....	....	51	..	....	..	....	13	...	40.60	.....	.....		
...	7	...	...	16	...	1	..	....	....	....	....	....	24	..	1	2	14	3	...	.....	14.76	.....		
...	....	....	....	....	....	....	..	....	....	....	....	....	....	..	....	..	....	....	....	.....	.....	.....		
...	....	....	....	....	....	....	..	....	....	....	....	....	....	..	....	..	....	....	....	.....	.....	.....		
...	....	....	....	....	....	....	..	....	....	....	....	....	....	..	....	..	....	....	....	.....	.....	.....		
94	323	86	85	174	118	109	18	1120	83	51	61	38	4264	2	200	51	1033	385	224	1400.28	385.53	165.94		

10	20	10	...	...	...	38	..	500	39	...	...	...	717	..	8	..	....	32	...	75.00	.....	.....		
...	10	...	...	...	...	2	..	....	....	....	....	....	69	..	6	..	....	22	...	32.00	.....	.....		
...	....	....	....	....	....	....	..	....	....	....	....	....	48	..	....	..	....	....	....	.....	24.30	.....		
...	....	....	....	....	....	....	..	....	....	....	....	....	....	..	....	..	....	....	25	.....	.....	.....		
...	....	8	8	...	...	....	..	....	....	....	....	....	92	..	5	..	....	26	...	30.00	.....	.....		
...	....	....	....	....	....	....	..	....	....	....	....	....	....	..	....	..	....	....	....	.....	.....	.....		
...	10	10	10	...	...	....	..	42	10	...	...	...	151	..	....	2	....	12	...	29.32	.....	.....		
...	....	....	....	....	....	....	..	....	....	....	....	....	62	..	8	..	....	5	...	41.00	.....	.....		
1	1	2	1	...	...	10	..	317	1	...	...	...	411	..	....	..	....	3	...	25.16	.....	.....		
...	....	5	8	...	...	4	..	10	....	....	....	....	60	..	....	..	....	....	...	20.10	.....	.....		
9	5	4	3	...	...	1	..	356	3	...	...	...	430	..	3	..	....	14	...	68.00	.....	.....		
...	4	...	5	...	...	....	..	27	....	....	....	....	46	..	5	..	....	4	...	17.00	.....	.....		
...	....	....	....	....	....	....	..	....	....	....	....	....	9	..	....	..	....	....	45	.....	.....	7.00		
...	12	...	...	...	...	....	..	31	....	....	....	....	48	..	....	..	....	2	...	6.40	.....	.....		
...	....	....	....	....	....	....	..	....	....	....	....	....	3	1	15	..	....	....	....	.....	.....	.....		
...	....	....	....	....	....	....	..	105	....	....	....	....	111	..	4	..	....	2	...	7.00	.....	.....		
...	31	12	12	...	...	21	..	35	....	....	....	....	285	..	....	2	40	25	...	154.68	.....	.....		
...	....	....	....	....	....	....	..	129	....	....	....	....	185	..	2	1	5	23	...	100.00	.....	.....		

Name of Society.	No. of Members.	Name of President.	Post Office and State.	Foreign Miss.	Foreign Salaries.	Home Miss.
CHICAGO (Con.)						
Wilton W. M. S.	21	Mrs. McClung	Peotone, Ill., R. D. No. 2	....	29	17
Somonauk Jr. M. S.	23	Rev. John Acheson	Sandwich, Ill., R. D. 1	....	....	....
Total	532		Total	202	489	190

Number of societies in Presbyterial—Women's, 15; Young Women's, 2; Junior, 3.
Time and place of Presbyterial meetings—Fall, at Aurora, Ill.
Mrs. C. R. Stevenson, President, 1912 Leland Ave., Chicago, Ill. Mrs. Margaret Brown, Vice President, 740 E. 46th St., Chicago, Ill. Mrs. Elizabeth Nestor, Recording Secretary, 613 Ferdenand Ave., Forest Park, Ill. Miss Mae McArthur, Treasurer, 663 W. 61st St., Chicago, Ill. Mrs. J. H. Gibson, Thank-Offering Secretary, R. D. 5, Plainfield, Ill. Mrs. J. S. Dague, Young Women's Secretary, 5512 Throop St., Chicago, Ill. Miss Agnes Mae Stewart, Junior Secretary, 437 Englewood Ave., Chicago, Ill. Miss Emma Shannon, Literature Secretary, 220 Wood Court, Wilmett, Ill.

CLEVELAND						
East Palestine Jr. M. S.	....	Mrs. Geo. Eaton (Supt.)	East Palestine, Ohio	....	....	15
W. M. S.	33	Mrs. David Simpson	East Palestine, Ohio	10	80	10
Lisbon W. M. S.	30	Mrs. J. W. Clark	Lisbon, Ohio	12	15	17
Y. W. M. S.	14	Miss Ida McQuoid	Lisbon, Ohio	6	....	6
4th Cleveland W. M. S.	22	Mrs. J. A. Duncan	10911 Morison Ave., Cleveland	....	....	15
Sebring W. M. S.	30	Mrs. Fred Sebring	Sebring, Ohio	10	40	10
2d Youngstown W. M. S.	26	Mrs. Alexander Finney	819 Hemrod Ave., Youngstown	7	50	10
1st Akron W. M. S.	27	Mrs. O. A. Keach	221 Fountain St., Akron, O.	....	10	....
Monroe, Akron W. M. S.	67	Mrs. C. M. Mann (Treas)	334 Wheeler St., Akron, O.	16	10	19
2d Youngstown Y. P. M. S.	18	Mrs. W. Dickson	Himrod, Youngstown, O.	....	....	3
Jr. S.	86	Kate Rowland	14 Lane Ave., Youngstown, O.	....	....	....
1st Alliance W. M. S.	13	Mrs. D. A. W. Johnston	1227 S. Linden Ave., Alliance, O.	....	....	....
Lakewood W. M. & A.	23	Mrs. H. A. Cochran	12202 Detroit Ave., Lakewood, O.	5	....	5
Tab'nacle Y'ngst'n Y.W.M.	45	Miss Edith McMillen	668 Hayes Ave., Youngstown, O.	....	5	....
*1st Cleveland Y. W. M. S.	36	Miss Belle Ross	2095 E. 71st St., Cleveland, O.	....	20	....
†W. M. S.	61	Mrs. F. E. Findley	8320 Carnegie Ave., Cleveland, O.	20	120	20
Brooklyn Cleveland W.M.S.	16	Mrs. J. A. Mahaffey	3604 Spokane Ave., Cleveland, O.	4	3	3
‡S. Youngstown W. M. S.	32	Mrs. J. M. Crawford	41 Dewey Ave., Youngstown, O.	15	25	10
Tabernacle W. M. S.	75	Mrs. L. M. Dennison	649 Oak Hill Ave., Youngstown	35	125	25
Stowe W. M. S.	30	Miss Bessie Hippensteel		....	40	7
1st Cleveland Jr. M. S.	30	Mrs. Will S. Campbell	9709 Hollingsworth Court, Cleve.	....	....	....
Total	714		Total	140	543	175

Number of societies in Presbyterial—Women's, 16; Young Women's, 4; Junior, 5.
Time and place of Presbyterial meetings—Spring, First Church, Cleveland, June 6, 1911.
Mrs. J. A. Mahaffey, President, 3604 Spokane Ave., Cleveland, Ohio. Mrs. J. F. Snedeker, Corresponding Secretary, Sebring, Ohio. Mrs. Weigiring, Treasurer, Youngstown, Ohio. Mrs. F. E. McElroy, Thank-Offering Secretary. Miss Mildred Dixon, Young Women's Secretary, Youngstown, Ohio. Mrs. Martha Fisher, Junior Secretary, 1315 Erie St., Youngstown, Ohio. Mrs. O. A. Kreach, Temperance Secretary, 221 Fountain St., Akron.
Four societies did not report.
* First Church, Cleveland, Y. W. M., $10 for Representative to Foreign Field.
† First Church, Cleveland, W. M., $15 for Representative to Foreign Field.
‡ South U. P., Youngstown, W. M., $5 for Representative to Foreign Field.
[1] 1 Barrel fruit.

COLLEGE SPRINGS						
Atlantic W. M. S.	16	Mrs. Jennie Ritchey	706 Lynn St.	22	32	....
Creston W. M. S.	12	Mrs. Maggie McKeeman	Creston, Iowa	....	22	....
Center Ridge W. M. S.	16			9	14	5
Jr.	12	Mrs. Etta A. Woods	Henderson, R. D. 1.	....	....	2
Clearfield W. M. S.	20	Mrs. McCullough	Clearfield, Iowa	10	55	10
Jr.	25	Mrs. W. H. Vaughn	Clearfield, Iowa	2	....	....
Young Women	22	Edna Bestor	Clearfield, Iowa	....	10	....
College Springs W. M. S.	30	Mrs. J. P. Nesbitt	College Springs, Iowa	10	125	10
Junior	32	Mrs. Agnes McCullough	College Springs, Iowa	....	10	....
Clarinda W. M. S.	48	Mrs. L. Proudfit	Clarinda, Iowa	35	60	25
Junior	23	Miss V. Irvin	Clarinda, Iowa	....	....	....
Greenfield W. M. S.	12	Mrs. J. K. Johnston	Greenfield, Iowa	....	20	....
Hepburn Junior	24	Mrs. L. K. Mumford	Hepburn, Iowa	....	....	....
Lenox W. M. S.	48	Mrs. Mary E. Ferguson	Lenox, Iowa	....	61	1
Junior	25	Mrs. Mary Andrews		....	....	....
*Mt. Ayr W. M. S.	35	Mrs. J. W. Birnlen	Mt. Ayr, Iowa	....	60	....
Junior	13	Mrs. Geo. Ogden	Mt. Ayr, Iowa	....	....	....
Red Oak Junior	22	Mrs. W. C. Hillhouse	Red Oak, Iowa	....	....	1
Redding W. M. S.	22	Mrs. H. Harris	Redding, Iowa	18	15	5
Shannon City W. M. S.	13	Mrs. F. A. Stephenson	Shannon City, Iowa	....	40	....

Contributions.																							
Indian Work.	Freedmen's Miss.	Ch. Ex. Pars'ge.	Ministerial Rel'f.	Y. W. Sp. Work.	Jr. Spec. Work.	Contin'g'nt Fund.	Temperance.	Other Objects: Cong'n'l Work	Other Objects: District Work	W. A. W'k.: Orph. Home.	W. A. W'k.: Col. Hosp'l.	W. A. W'k.: A. P. Home.	Total.	No. New Societies.	No. New Members.	No. of Boxes.	Est. Value of Boxes.	W. Miss. Magazine.	Jr. Miss. Magazine.	Senior Thank-Offer' Fall, 1910.	Y. W. Thank-Offering, Fall, 1910.	Junior Thank-Offering, Fall, 1910.
...	5	...	...	...	...	3	..	92	...	...	...	...	146	..	3	..	.....	10	...	34.59	.....	.....
...	....	...	...	...	38	....	..	....	...	...	...	...	38	..	3	..	.....	...	23	.....	.....	9.00
20	98	51	47	...	38	79	..	1515	53	...	...	...	2921	1	62	5	45	180	93	640.25	24.30	16.00
...	....	...	...	...	...	....	..	....	...	...	...	...	15	1	15	1	4	...	30	.....	.....	38.74
60	....	10	...	...	...	3	..	3	...	...	...	6	182	..	...	3	42	19	...	134.00	.....	.....
8	8	8	8	...	...	3	..	30	25	...	...	...	134	..	1	2	24	11	...	52.00	.....	.....
5	...	...	3	...	...	1	..	26	...	...	...	...	47	..	...	..	....	6	...	.....	30.00	.....
...	21	...	...	...	...	4	..	....	...	...	...	11	40	1	6	..	....	12	...	45.50	.....	.....
10	40	...	...	...	...	6	..	....	...	...	...	...	116	..	6	..	....	10	...	70.00	.....	.....
4	16	7	...	...	...	2	..	....	...	...	...	...	96	..	...	..	....	...	...	34.35	.....	.....
...	....	...	...	...	...	2	..	57	...	...	...	...	69	..	...	..	....	7	...	10.00	.....	.....
...	....	...	...	...	...	6	..	94	...	...	...	...	145	..	13	..	....	...	...	18.23	.....	.....
5	6	6	...	25	...	1	..	....	...	...	...	...	46	..	6	..	....	...	...	.....	25.75	.....
...	....	...	...	...	5	....	..	....	...	...	...	...	5	..	...	..	....	...	...	.....	.....	2.62
...	....	...	...	...	...	1	..	35	2	...	...	...	38	..	3	..	....	10	...	.....	.....	.....
...	7	...	...	...	...	2	..	35	...	...	...	...	54	..	19	1	6	3	...	20.00	.....	.....
...	5	...	...	14	...	....	..	....	...	...	...	...	24	..	...	..	....	...	...	.....	13.00	.....
...	12	...	...	40	...	36	..	....	...	...	...	...	118	..	4	..	....	...	...	.....	12.50	.....
10	74	12	14	15	...	6	..	54	63	...	...	12	435	..	8	2	15	22	...	125.42	.....	.....
...	3	2	...	...	...	1	..	168	...	...	...	...	184	1	8	..	....	4	...	6.00	.....	.....
4	5	...	...	...	...	3	..	....	...	...	...	...	67	..	7	1	15	14	...	40.00	.....	.....
15	40	10	...	...	...	17	..	....	...	5	5	10	287	..	8	..	....	23	...	84.26	.....	.....
...	....	...	...	...	...	....	..	20	24	...	...	...	91	..	4	..	....	5	...	13.00	.....	.....
...	....	...	...	...	5	1	..	....	...	...	...	...	6	..	...	..	....	...	13	.....	.....	.84
121	237	55	25	94	10	95	..	522	114	5	5	28	2199	3	108	10	106	146	43	652.75	81.25	42.20
...	2	...	...	...	...	14	..	10	...	...	...	...	80	..	...	..	....	10	...	53.50	.....	.....
...	....	...	...	...	...	1	1	1	1	...	...	...	26	..	2	..	....	8	...	19.00	.....	.....
...	....	...	...	...	...	3	..	....	...	...	...	...	31	..	4	..	....	14	...	22.82	.....	.....
...	1	...	...	...	10	....	..	....	...	...	...	...	13	..	...	..	....	...	12	.....	.....	12.00
...	....	...	...	...	...	13	..	....	...	...	...	...	88	..	1	..	....	24	...	100.00	.....	.....
...	....	...	...	...	18	....	..	....	..	...	...	...	20	..	5	..	....	...	14	.....	.....	3.95
...	....	...	...	...	...	....	..	10	...	...	...	...	20	..	...	..	....	...	...	.....	12.05	.....
5	5	4	10	...	...	6	2	....	...	5	...	...	182	..	4	2	42	16	...	80.00	.....	.....
...	....	...	...	...	25	....	..	....	...	...	...	...	35	..	7	..	....	...	41	.....	.....	4.98
5	15	10	10	...	9	....	5	....	...	...	...	...	174	..	6	1	32	15	...	108.00	.....	.....
...	....	...	...	...	6	....	..	....	...	...	...	...	6	..	...	..	....	...	10	.....	.....	12.00
...	....	...	...	...	...	2	..	....	...	...	...	...	22	..	2	..	....	6	...	.....	.....	.....
...	....	...	...	...	9	....	..	....	...	...	...	...	9	..	9	..	....	...	11	.....	.....	6.00
...	....	...	...	...	...	8	..	....	...	...	...	...	70	..	4	1	40	17	...	64.00	.....	.....
...	....	...	...	...	...	....	..	....	...	...	...	...	....	1	....	..	....	....	...	.....	.....	.....
...	....	...	...	...	...	5	..	....	...	...	...	...	65	..	6	..	....	25	...	102.37	.....	.....
...	....	...	...	...	1	....	..	....	...	...	...	...	1	..	2	..	....	...	10	.....	.....	11.00
...	....	...	...	...	4	....	..	....	...	...	...	...	5	..	1	1	5	...	15	5.85	.....	.....
...	3	...	...	...	...	4	..	....	...	...	...	...	45	..	1	..	....	15	...	28.72	.....	5.97
...	5	...	...	...	...	2	..	38	...	...	...	...	85	..	1	..	....	5	...	46.00	.....	.....

Name of Society.	No. of Members.	Name of President.	Post Office and State.	Foreign Miss.	Foreign Salaries.	Home Miss.
COLLEGE SPRINGS.						
Tarkio W. M. S.	71	Mrs. E. C. Little	Tarkio, Mo.	....	143	28
Intermediates	28	Miss Retta Jackson	Tarkio, Mo.	38	....	....
Juniors	50	Mrs. Geo. Swain	Tarkio, Mo.	88	13	....
Tingley W. M. S.	21	Mrs. Geo. Irving	Tingley, Mo.	....	65	....
York W. M. S.	10	Mrs. A. W. Glenn	York, Mo.	....	15	....
Hepburn W. M. S.	15	Belle J. Williams	Hepburn, Iowa	5	25	5
Cain W. M. S.	14	Mrs. J. J. Ralston	Cain, Mo.	....	35	....
Lenox Y. W. S.	21	Miss Mary Caldwell	Lenox, Iowa	....	22	8
Red Oak W. M. S.	31	Mrs. J. V. Pringle	Red Oak, Iowa	37	....	....
St. Joseph W. M. S.	17	Mrs. D. A. Esterquist	2327 Angelique St., St. Joseph, Mo.	....	30	....
Total	748		Total	274	872	100

Number of societies in Presbyterial—Women's, 18; Young Women's, 3; Junior, 9.
Time and place of Presbyterial meetings—Fall, at Lenox, Iowa.
Mrs. E. C. Little, President, Tarkio, Mo. Mrs. B. Frank Murchie, Recording Secretary, 2307 St. Joe Ave., St. Joseph, Mo. Mrs. Etta Woods, Corresponding Secretary, Henderson, Iowa. Miss Belle Anderson, Treasurer, Clarinda, Iowa. Miss Josie Crooks, Thank-Offering Secretary, Atlantic, Iowa. Miss Mabel Anderson, Young Women's Secretary, Lenox, Iowa. Mrs. Nelson Whitnell, Junior Secretary, Tarkio, Mo. Miss Rhoda Knox, Literature Secretary, Clarinda, Iowa. Mrs. John Fraser, Temperance Secretary, Tingley, Iowa.
* Min. Relief, Church Ex., Freedmen Mis. Home Mis. $140.

COLORADO						
Boulevard (Denver) W.M.S.	13	Mrs. C. W. Clothier	2835 W. Douglas Pl., Denver, Col.	6	....	6
Bristol W. M. S.	25	Mrs. J. C. Lynn	Bristol, Colo.	5	....	5
Canon City W. M. S.	23	Mrs. H. M. Jamison	111 S. 9th St., Cannon City, Colo.	5	30	4
Colorado Springs W.M.S.	20	Mrs. J. S. Wilson	125 S. Weber St., Colo. Springs	40	50	10
1st Denver W. M. S. & A.	58	Mrs. T. M. Monzingo	93 W. Alameda, Denver, Colo.	20	100	35
Fort Collins W. M. S.	11	Mrs. W. B. Gillis	622 S. College Ave., Ft. Collins.	....	10	....
Fort Morgan W. M. S.	53	Mrs. J. H. White	713 State St., Ft. Morgan, Colo.	85	100	30
*Greeley W. M. S.	42	Mrs. J. K. Miller	1411 9th St., Greeley, Colo	40	100	26
Loveland W. M. S.	42	Mrs. J. N. Gordon	403 8th St., Loveland, Colo.	60	100	20
Montrose W. M. S.	13	Mrs. Niel Stewart	Montrose, Colo.	....	....	....
Pueblo W. M. S.	24	Mrs. J. Clyde Mahaffey	1143 Berkeley, Pueblo, Colo.	2	25	12
Romeo W. M. S.	11	Mrs. E. P. McVey	Romeo, Colo.	....	5	....
Torrington W. M. S.	22	Mrs. G. H. Anderson	Torrington, Wyo.	6	11	10
1st Denver King's Daugh'rs	33	Miss Faye Anderson	1401 Clayton, Denver,	....	30	....
Greely Y. W. not reported.	....			....	....	....
Loveland G. M. C.	30	Miss Carrie Hamilton	617 E. 3d, Loveland, Colo.	10	....	10
Pueblo Y. W. not reported	....			....	....	....
Ft. Morgan Y. W. no report	....			....	....	....
Total	420		Total	279	561	168

Number of societies in Presbyterial—Women's, 13; Young Women's, 5; Junior, 8.
Time and place of holding Presbyterial meetings—Spring, at Ft. Morgan, Colo., second Tuesday in April, 1912.
Mrs. J. A. Hickman, President, Greeley, Colo. Mrs. Cree Work, Recording Secretary, Ft. Morgan, Colo. Mrs. J. N. Gordon, Corresponding Secretary, Loveland, Colo. Mrs. W. M. Marshall, Treasurer, Denver, Colo. Mrs. G. H. Anderson, Thank-Offering Secretary, Torrington, Wyo. Mrs. S. R. McLaughlin, Young Women's Secretary, Colorado Springs, Colo. Mrs. E. P. McVey, Junior Secretary, Romeo, Colo. Mrs. D. J. Warnock, Literature Secretary, Canon City, Colo. Mrs. Ira Jones, Temperance Secretary, Pueblo, Colo.
* Greeley W. M. S. Life Membership, $25, designated for Thank-Offering, 1911.

COLORADO						
Canon City Jr. M. S.	31	Mrs. Ceola Lewis	117 Macon Ave., Canon City, Col.	....	....	....
1st Denver Jr. M. S.	34	Mrs. Helen F. Dawson	724 S. Sherman Ave., Denver.	....	....	5
Ft. Morgan Jr. M. S.	18	Mrs. Jennie McC. Work	313 Meeker, Ft. Morgan, Colo.	....	....	....
Greeley Jr. M. S.	20	Miss Bertha McGinness	928 12th St., Greeley, Colo.	....	....	....
†Bristol Jr. Endeavorers	53	Mrs. J. B. Nichols	Bristol, Colo.	....	....	....
Romeo Jr. M. S.	24	Mrs. A. D. Hunt	Romeo, Colo.	....	....	....
Colorado Springs Jr. M. S.	25	Miss Marg. McCoallister	220 Cheyenne Ave., Colo. Springs	....	....	....
Loveland Jr. M. S.	30	Mrs. L. W. Fee	445 E. 5th, Loveland, Colo.	....	....	....
Total	235		Total	....	....	5

† Bristol Jr. Endeavorers. This society organized within the year.

CONCORDIA						
Carnahan Creek W. M. S.	5	Mrs. Wm. Inskeep	Manhattan, Kansas, R. D. 7.	25	....	....
Concordia W. M. S.	19	Mrs. Belle Patterson	Concordia, Kansas, R. D. 2.	31	....	....

Contributions.																						
Indian Work.	Freedmen's Miss.	Ch. Ex. Pars'ge.	Ministerial Rel'f.	Y. W. Sp. Work.	Jr. Spec. Work.	Contin'g'nt Fund.	Temperance.	Other Objects: Cong'n'l Work	Other Objects: District Work	W. A. W'k.: Orph. Home.	W. A. W'k.: Col. Hosp'l.	W. A. W'k.: A. P. Home.	Total.	No. New Societies.	No. New Members.	No. of Boxes.	Est. Value of Boxes.	W. Miss. Magazine.	Jr. Miss. Magazine.	Senior Thank-Offering, Fall, 1910.	Y. W. Thank-Offering, Fall, 1910.	Junior Thank-Offering, Fall, 1910.
...	....	...	...	...	...	37	..	....	...	...	...	...	208	..	6	1	12	...	55	144.00	.....	.....
...	....	...	...	...	...	5	..	....	...	...	...	...	43	..	7	..	....	...	...	.....	.....	17.69
...	....	...	...	...	5	....	..	....	...	...	...	...	106	..	18	..	....	...	40	.....	.....	46.00
...	....	...	...	...	...	4	..	....	...	...	...	...	69	..	....	..	....	10	...	42.25	.....	.....
...	....	...	...	...	...	....	..	....	...	...	...	...	15	..	....	..	....	...	...	33.06	.....	.....
...	....	...	...	...	...	30	..	30	...	...	68	...	163	..	....	..	....	7	...	26.00	.....	.....
...	5	...	...	...	...	2	..	....	...	...	...	...	42	..	1	..	....	7	...	60.75	.....	.....
...	....	...	...	10	...	4	..	....	...	...	...	...	44	..	....	1	25	2	...	.....	43.50	.....
...	....	...	...	...	...	5	..	....	...	...	...	...	42	1	4	1	10	18	...	34.60	.....	.....
...	....	...	...	...	...	2	..	....	20	...	...	...	52	..	2	1	10	9	...	29.00	.....	.....
10	36	4	20	10	87	147	8	89	21	5	68	...	1761	1	92	9	176	208	208	959.92	55.55	118.69

4	6	6	6	...	...	3	..	....	...	...	...	...	37	..	3	..	....	3	...	22.60	.....	.....
...	5	...	...	...	...	....	..	150	...	...	...	...	165	..	....	..	....	12	...	6.00	.....	.....
...	5	2	3	...	...	5	..	....	30	...	...	...	84	..	....	..	....	16	...	72.52	.....	.....
...	....	5	5	...	...	5	..	25	4	...	...	...	144	..	....	..	....	14	...	52.00	.....	.....
15	5	5	5	...	...	70	4	52	..	...	...	...	311	1	11	1	6	15	...	112.60	.....	.....
2	....	...	...	...	...	....	..	....	8	...	...	...	20	..	....	..	....	5	...	12.50	.....	.....
10	10	5	5	...	...	14	..	52	...	...	...	9	320	..	19	..	....	26	...	111.85	.....	.....
5	10	12	3	...	...	10	..	148	...	...	...	...	354	..	1	..	....	18	...	45.00	.....	.....
...	16	5	...	...	...	32	..	....	...	...	...	...	233	..	3	1	25	22	...	100.00	.....	.....
...	....	...	...	...	...	....	..	58	..	...	...	...	58	..	3	..	....	5	...	6.05	.....	.....
...	3	...	...	...	...	6	..	9	2	...	...	...	59	..	4	..	....	6	...	50.50	.....	.....
...	....	...	...	...	...	8	..	10	..	...	...	...	23	..	11	..	....	6	...	15.48	.....	.....
...	7	5	5	...	...	5	..	39	...	...	...	...	88	..	3	..	....	14	...	35.27	.....	.....
...	....	...	...	10	...	....	..	50	...	...	...	...	90	..	8	1	10	4	...	.....	10.00	.....
...	....	...	...	...	...	....	..	....	...	...	...	...	....	..	....	..	....	...	...	.....	.....	.....
...	....	...	...	30	...	....	..	....	...	...	...	...	50	..	9	..	....	...	...	.....	35.00	.....
...	....	...	...	...	...	....	..	....	...	...	...	...	.....	..	....	..	....	...	...	.....	.....	.....
...	....	...	...	...	...	....	..	....	...	...	...	...	.....	..	....	..	....	...	...	.....	.....	.....
36	67	45	32	40	...	158	4	593	44	...	...	9	2036	1	75	3	41	165	...	642.37	45.00	.....

...	....	...	...	...	5	....	..	10	...	...	...	...	15	..	16	1	2	...	10	.....	.....	.....
...	....	...	...	...	5	....	..	....	...	...	...	...	10	..	14	..	....	...	20	.....	.....	18.24
...	....	...	...	...	12	....	..	....	...	...	...	...	12	..	....	..	....	...	30	.....	.....	12.50
...	....	...	...	...	8	....	..	....	...	...	...	...	8	..	....	..	....	...	21	.....	.....	13.00
...	....	...	...	...	...	....	..	50	...	...	...	...	50	..	....	..	....	...	10	.....	.....	.....
...	....	...	...	...	...	....	..	....	...	...	...	...	.....	..	....	..	....	...	11	.....	.....	7.52
...	10	...	...	...	5	....	..	64	...	...	...	...	79	..	....	..	....	...	10	.....	.....	30.00
...	....	...	...	...	...	....	..	....	...	...	...	...	.....	..	....	1	2	...	25	.....	.....	5.00
...	10	...	...	...	35	....	..	124	...	...	...	...	174	..	30	2	4	...	137	.....	.....	86.26

...	....	...	...	...	...	1	..	....	...	...	...	...	26	..	....	..	....	1	...	12.65	.....	.....
10	25	...	...	...	4	4	..	1	...	...	...	...	75	..	....	..	....	15	10	80.80	.....	4.00

Name of Society.	No. of Members.	Name of President.	Post Office and State.	Foreign Miss.	Foreign Salaries.	Home Miss.
CONCORDIA (Con.)						
Four Mile W. M. S.	16	Mrs. T. A. Richards	Clay Center, Kansas, R. D.	5	....	5
Hopewell W. M. S.	20	Mrs. A. G. Logan	Beloit, Kansas, R. D. 3	14	....	10
Idana W. M. S.	10	Mrs. Eva Blackwood	Idana, Kansas	....	....	5
Jamestown W. M. S.	10	Mrs. Sarah Harnet	Jamestown, Kansas	6	....	6
Manhattan W. M. S.	19	Mrs. Lizzie Moore	17th St., Manhattan, Kansas	28	....	7
Concordia Sunshine M. S.	26	Miss Ethel Axelson	Jamestown, Kansas	....	....	....
Total	125		Total	109	....	33

Number of societies in Presbyterial, 12—Women's, 7; Young Women's, 1; Junior, 4.
Time and place of Presbyterial meetings—Fall, at Manhattan, Kan., in October.
Mrs. Mary E. Kelly, President, Jamestown, Kan. Mrs. Belle Patterson, Recording Secretary, Concordia, Kan., R. D. 2. Mrs. J. P. Finney, Treasurer, 307 North Campbell Ave., Beloit, Kan. Mrs. G. E. Carnahan, Thank-Offering Secretary, Jamestown, Kan. Mrs. Ruth Brooks, Junior Secretary, Manhattan, Kan., R. R. 4. Mrs. Wilson Wreath, Literature Secretary, Manhattan, Kan. Mrs. Ethel Fullerton, Temperance Secretary, Idana, Kan.

CONEMAUGH						
1st Altoona W. M. S.	24	Mrs. Edith Redline	118 Howard Ave., Altoona, Pa.	15	30	12
2d Altoona W. M. S.	....			....	....	....
Bethel W. M. S.	23	Mrs. R. S. Mack	Clyde, Pa.	....	25	....
Blairsville W. M. S.	37	Miss Mary Thompson	Blairsville, Pa.	16	55	....
Bolivar W. M. S.	....			....	....	....
Conemaugh no organization	7	Miss M. Hart, Cor.	Clarksburg, Pa.	....	16	4
Crete W. M. S.	12	Mrs. J. S. Anderson	Indiana R. D. 8.	....	20	....
Elderton W. M. S.	12	Mrs. Clara Anderson	Elderton, Pa.	....	25	....
Homer City W. M. S.	12	Mrs. Lizzie Magill	Homer City, Pa.	....	20	....
1st Indiana W. M. S.	86	Mrs. Mary Bruce	563 Oak St., Indiana, Pa.	....	80	30
2d Indiana W. M. S.	18	Mrs. J. M. Adair	831 Oak St., Indiana, Pa.	7	20	....
Jacksonville W. M. S.	22	Mrs. W. T. Warnock	Kent, Pa.	11	37	....
1st Johnstown W. M. S.	....	Mrs. James Barron	Napoleon St., Johnstown, Pa.	25	25	....
New Florence W. M. S.	13	Mrs. D. C. Littell	New Florence, Pa.	....	12	5
Saltsburg W. M. S.	9	Mrs. W. C. Davis	Saltsburg, Pa.	....	10	4
Shelocta W. M. S.	24	Mrs. James Speedy	Shelocta, Pa.	....	25	....
West Union W. M. S.	13	Mrs. Hallie Patterson	West Lebanon, Pa.	....	15	2
Blairsville Y. W. M. S.	18	Miss Jennie Gilmore	E. Chestnut St., Blairsville, Pa.	25	....	....
1st Altoona M. C. M. B.	17	Mrs. J. B. McKendree, Supt.	1921 Pine Ave., Altoona, Pa.	....	31	....
Blairsville Jr. M. S.	....	Mrs. O. A. Shrock	Blairsville, Pa.	....	....	....
Homer City Jr. M. S.	13	Margaret Allison	Homer City, Pa.	....	....	....
Johnstown W. W.	16			2	....	....
1st Indiana Jr. M. S.	60	Miss Marg't Lowman, Supt.	Indiana, Pa.	25	....	....
2d Indiana Jr. M. S.	....	Mrs. J. M. Adair, Cor.	831 Oak St., Indiana, Pa.	....	....	....
Total	436		Total	120	446	57

New societies just organized—Young Ladies' Guild, Johnstown; Jr. M. S., Bethel.
Number of societies in Presbyterial, 26—Women's, 17; Young Women's, 2; Junior, 7.
Time and place of Presbyterial meetings—Spring, none. Fall, at Bethel, October 12, 1911.
Mrs. D. C. Littell, President, New Florence, Pa. Mrs. J. A. Miller, Recording Secretary, 732 School St., Indiana, Pa. Miss Bertha Mack, Corresponding Secretary, Clyde, Pa. Mrs. A. W. Mabon, Treasurer, Church St., Indiana, Pa. Mrs. J. B. McKendree, Thank-Offering Secretary, 1921 Pine Ave., Altoona, Pa. Miss Jane Ralston, Young Women's Secretary, Elderton, Pa. Mrs. R. W. Hamilton, Junior Secretary, Liberty St., Blairsville, Pa. Mrs. Isaac Mabon, Literature Secretary, New Florence, Pa. Mrs. Mary Bruce, Temperance Secretary, 563 Oak St., Indiana, Pa.

DELAWARE						
Andes W. M. S.	14	Mrs. Elliott Graham	Andes, N. Y.	9	....	....
Bovina W. M. S.	44	Mrs. Elliott Thomson	Bovina Center,	6	....	12
Cabin Hill W. M. S.	10	Miss M. Anna Taylor	Andes, N. Y.	3	....	2
Delancey W. M. S.	39	Mrs. Robert Chambers	Walton, R. D. 1	15	....	10
Garrattsville W. M. S.	21	Mrs. W. J. Golden	Garrattsville, N. Y.	53	....	10
Gilchrist Memorial W. M. S.	27	Mrs. S. C. Tate		....	....	....
Mundale W. M. S.	20	Mrs. A. G. King	Walton, N. Y.	22	....	12
N. Kortright W. M. S.	20	Mrs. Emma Davis	Harpersfield, N. Y.	6	....	6
New Kingston W. M. S.	4	disbanded		5	....	5
Oneonta W. M. S.	17	Mrs. James W. Smith	22 Dietz St., Oneonta, N. Y.	2	....	2
Stamford W. M. S.	22	Mrs. H. K. Galloway	So. Kortright, N. Y.	....	....	....
W. Kortright W. M. S.	16	Mrs. Jessie Mitchell	Delhi, R. D. 2	....	....	10
Walton W. M. S.	70	Mrs. Chas. R. Wakeman	Walton,	10	....	10
W. Delhi W. M. S.	20	Mrs. W. P. Gordon	Delhi, R. D. 1.	20	....	14
W. Kortright Y. W. M. S.	12	Miss Blanche Boyd	Delhi R. D. 2	....	....	....
Bovina Y. W. M. S.	40	Miss Mabel Fiero	Bovina Center, N. Y.	....	....	....
Bovina Center Jr. M. S.	30	Mrs. Robt. E. Hunt	Bovina Center, N. Y.	....	....	....
West Kortright Jr. M. S.	16	Mrs. C. I. Henderson	East Meredith	....	....	....
W. Delhi Jr. M. S.	16	Miss Hattie Thomson	West Delhi	1	....	1
Delancey Jr. M. S.	38	Mrs. J. E. Springer	Delancy, N. Y.	4	....	3
Walton Jr. M. S.	30	Mrs. Geo. E. Wright	Walton,	....	....	....

Contributions.																								
Indian Work.	Freedmen's Miss.	Ch. Ex. Pars'ge.	Ministerial Rel'f.	Y. W. Sp. Work.	Jr. Spec. Work.	Contin'g'nt Fund.	Temperance.	Other Objects: Cong'n'l Work	Other Objects: District Work	W. A. W'k.: Orph. Home.	W. A. W'k.: Col. Hosp'l.	W. A. W'k.: A. P. Home.	Total.	No. New Societies.	No. New Members.	No. of Boxes.	Est. Value of Boxes.	W. Miss. Magazine.	Jr. Miss. Magazine.	Senior Thank-Offering, Fall, 1910.	Y. W. Thank-Offering, Fall, 1910.	Junior Thank-Offering, Fall, 1910.
2	3	...	...	...	...	1	1	15	...	...	...	...	32	..	2	..	....	3	...	9.35	.....	.....
...	12	...	...	...	...	5	..	....	...	...	...	...	41	..	..	..	....	12	10	36.35	.....	.....
...	10	...	...	...	...	2	..	3	...	...	...	...	20	..	2	..	....	5	...	14.00	.....	.....
...	6	...	...	...	...	2	..	....	...	...	...	...	20	..	..	..	....	7	...	17.00	.....	.....
6	6	...	...	...	...	3	..	....	...	...	...	...	50	..	6	..	....	9	...	29.00	.....	.....
...	....	...	...	...	...	....	..	....	...	...	...	...	.....	..	1	..	10	...	...	.....	.....	.....
18	62	...	...	...	4	18	1	19	...	...	...	...	264	..	11	..	10	52	20	199.15	.....	4.00
...	18	...	...	...	...	3	..	....	...	...	...	...	78	..	4	..	....	8	...	40.11	.....	.....
...	....	...	...	...	...	....	..	....	...	...	...	...	.....	..	..	..	....	....	...	.....	.....	.....
...	....	...	...	...	...	2	..	....	...	...	...	...	27	1	...	..	....	6	...	23.00	.....	.....
...	....	...	...	...	...	4	..	27	...	...	...	...	102	..	...	2	40	12	...	20.81	.....	.....
...	....	...	...	...	...	....	..	....	...	...	...	...	.....	..	..	..	....	....	...	.....	.....	.....
...	....	...	...	...	...	....	..	....	...	...	...	...	20	..	...	..	....	....	...	.....	.....	.....
...	....	...	...	...	...	1	..	....	...	...	...	...	21	..	...	1	13	5	...	25.81	.....	.....
...	....	...	...	...	...	1	..	....	...	...	...	...	26	..	...	2	45	4	...	13.00	.....	.....
...	13	...	...	...	...	1	..	....	...	...	...	...	34	..	...	1	..	9	...	25.50	.....	.....
...	28	...	...	...	...	13	..	....	3	...	...	...	154	..	4	3	55	28	...	216.00	.....	.....
...	2	...	...	...	...	3	..	....	...	...	...	...	26	..	2	1	40	13	...	90.00	.....	.....
...	5	...	...	...	...	....	..	....	...	...	...	...	53	..	2	1	33	2	...	38.24	.....	.....
...	....	...	...	...	...	2	..	5	...	...	...	...	57	1	2	1	22	..	...	47.74	.....	.....
...	5	...	...	...	...	1	..	....	...	...	...	...	23	..	...	..	....	9	...	40.00	.....	.....
...	4	...	...	...	...	1	..	....	...	...	...	...	19	..	...	1	7	3	...	37.00	.....	.....
...	....	...	...	...	...	1	..	....	...	...	...	...	26	..	...	..	....	3	...	20.00	.....	.....
...	....	...	...	...	...	1	..	....	...	...	...	...	18	..	...	2	15	8	...	16.69	.....	.....
...	....	...	...	13	...	....	..	....	...	...	...	...	38	..	...	..	....	....	...	.....	13.83	.....
...	....	...	...	...	...	....	..	....	...	...	...	...	31	..	3	..	....	....	...	.....	.....	6.00
...	....	...	...	...	...	....	..	6	...	...	...	...	6	..	...	..	....	....	2	.....	.....	.....
...	....	...	...	...	2	....	..	....	...	...	...	...	2	..	2	1	8	...	10	.....	.....	6.57
...	....	...	...	...	...	....	..	1	...	...	...	...	3	..	...	..	....	...	11	.....	.....	.....
...	....	...	...	...	5	9	..	13	...	...	...	...	52	..	20	..	....	....	...	.....	.....	40.00
...	....	...	...	...	...	....	..	....	...	...	...	...	.....	..	...	..	....	....	20	.....	.....	.....
...	75	...	...	13	7	43	..	52	3	...	...	...	816	2	39	16	278	110	43	655.90	13.83	52.57
...	6	...	...	...	...	....	..	....	...	...	...	...	15	..	2	..	....	4	...	30.00	.....	.....
...	....	...	...	...	...	5	..	5	...	...	...	...	28	..	2	3	92	10	...	50.00	.....	.....
2	2	1	1	...	...	1	..	....	...	...	...	...	12	1	...	1	21	9	...	36.93	.....	.....
5	5	1	...	...	...	4	1	....	...	1	1	1	44	1	3	2	25	10	...	77.00	.....	.....
...	....	...	...	...	...	2	..	....	...	...	...	...	65	..	....	..	....	....	...	.....	.....	.....
...	....	...	...	...	...	....	..	57	...	...	...	...	57	..	....	..	....	....	...	45.00	.....	.....
...	....	...	...	...	...	1	..	....	...	...	...	...	35	..	1	..	....	4	...	62.00	.....	.....
...	4	...	...	...	...	2	..	....	...	...	...	...	18	..	....	1	12	....	...	.....	.....	.....
5	....	...	5	...	...	....	5	....	...	...	...	...	25	..	....	1	15	....	...	.....	.....	.....
...	2	...	...	...	...	1	..	....	...	...	...	...	7	..	3	..	....	5	...	25.50	.....	.....
...	10	...	...	...	...	2	..	....	...	...	...	...	12	..	2	..	....	8	...	33.00	.....	.....
...	....	...	...	...	...	....	..	....	...	...	...	...	10	..	....	..	....	3	...	40.00	.....	.....
10	10	2	2	...	...	4	2	22	15	1	2	2	92	..	....	1	53	....	...	93.50	.....	.....
...	....	...	...	...	...	2	..	14	...	...	...	...	50	..	1	..	....	7	...	11.57	.....	.....
...	....	...	...	...	...	....	..	29	...	...	...	...	29	..	....	..	....	2	...	.....	13.00	.....
...	....	...	...	...	...	....	..	....	...	...	...	...	.....	..	1	1	19	5	...	.....	60.00	.....
...	....	...	...	...	...	....	..	....	...	...	...	...	.....	..	....	..	....	....	...	.....	.....	16.00
...	....	...	...	...	16	....	..	11	...	...	...	...	27	..	....	..	....	....	...	.....	.....	15.00
...	....	...	...	...	4	....	..	6	...	...	...	...	12	..	....	1	3	....	10	.....	.....	.....
2	4	...	...	...	20	....	..	2	...	...	...	...	34	..	....	..	....	....	14	.....	.....	4.00
...	....	...	...	...	10	....	..	10	...	...	...	...	20	..	....	1	14	....	12	.....	.....	31.61

Name of Society.	No. of Members.	Name of President.	Post Office and State.	Foreign Miss.	Foreign Salaries.	Home Miss.
DELAWARE (Con.)						
Stamford Jr. M. S.	25	Mrs. D. H. Davidson	So. Kortright, N. Y.	....	....	....
*Delancy Y. W. M. S.	14	Miss Ella Robertson	Delancey, N. Y.	....	....	....
Total	565		Total	156	....	96

Number of societies in Presbyterial—Women's, 14; Young Women's, 3; Junior, 6.
Mrs. Dr. Woods, President, Hamden, N. Y. Mrs. Elliott Thomson, Recording Secretary, Bovina Center.
Mrs. Geo. Kluhardt, Corresponding Secretary, Walton, N. Y. Miss M. E. Turnbull, Treasurer, Andes, N. Y. Mrs. H. B. Speer, Thank-Offering Secretary, Bovina Center, N. Y. Miss Belle Doig, Young Women's Secretary, West Kortright, N. Y. Mrs. Robt. Kemp, Junior Secretary, West Delhi, N. Y. Mrs. Geo. Clark, Temperance Secretary, Walton, N. Y.
* Recently organized.

DES MOINES						
Albia W. M. S.	35	Mrs. C. N. Broomfield	Albia, Ia.	....	24	5
Jr. M. S.	25	Mrs. C. C. Atchison	Albia, Ia.	....	5	....
Allerton W. M. S.	18	Mrs. J. H. Duncan	Allerton, Ia.	25	....	6
Chariton, no report	....	....	....	....	....	....
Dexter	16	Mrs. M. W. Brown, V. P.	Dexter, Ia.	....	15	....
1st Des Moines W. M. S.	31	Mrs. L. W. Ainsworth	1506 5th St., Des Moines, Ia.	15	100	*15
*Y. L. M. S.	15	Miss Elizabeth Baldridge	Des Moines, Ia.	....	....	....
3d Des Moines W. M. S.	10	Miss Martha Dunlap	2624 Capitol Ave., Des Moines, Ia.	15	45	....
Elmwood M. S	23	Miss M. L. Moore	1149 21st St., Des Moines, Ia.	55	20	....
Ewart W. M. S.	16	Mrs. Nellie Gregson	Montezuma, Ia., R. D.	....	5	....
Y. W. M. S.	14	Annette McCormick	Ewart, Ia., No. 43	....	....	....
Grinnell W. M. S.	15	Mrs. John Curtis	Grinnell, Ia.	....	8	....
Guernsey L. M. S.	6	Mrs. J. W. Wherry	Guernsey, Ia.	....	5	....
Indianola W. M. S.	38	Mrs. W. K. Crabbe	Indianola, Ia.	12	60	17
‡Jr. M. S.	58	Edith Hickman	Indianola, Ia.	....	5	....
Monroe W. M. S.	11	Mrs. F. B. Kingdon	Monroe, Ia.	....	30	6
Jr. M. S.	10	Mrs. A. Hodgson	Monroe, Ia.	....	....	....
Newton W. M. S.	30	Mrs. Geo. Lyle	Newton, Ia.	....	12	3
†Jr. M. S.	7	Esther Miles	Newton, Ia.	....	....	....
Oskaloosa W. M. S.	23	Mrs. S. W. Wilson	Oskaloosa, Ia.	....	30	9
Palo Alto W. M. S.	15	Mrs. J. J. McCartney	Newton, Ia.	....	15	....
Pitzer, no report	....	....	....	....	....	....
Y. L. M. S.	14	Miss Lois Spenser	Earlham, Ia.	....	....	10
Service W. M. S.	10	Mrs. Marley	Albia, R. D 1	....	19	....
Summerset W. M. S.	14	Mrs. W. C. Hastie	Carlisle, Ia.	....	30	7
Y. M. S.	14	Frances G. Ledlie	Carlisle, Ia.	9	30	14
Jr. M. S.	14	Mary Schooler	Carlisle, Ia.	2	....	2
St. Charles W. M. S.	8	Mrs. F. Power	St. Charles, Ia.	....	10	....
Winterset L. M. S.	22	Mrs. M. L. Porter	Winterset, Ia.	3	20	3
Y. L. S.	10	Mrs. W. H. Thompson	Winterset. Ia.	1	....	1
Total	502		Total	137	488	98

Number of societies in Presbyterial—Women's, 20; Young Women's, 5; Junior, 5.
Time and place of Presbyterial meetings—Fall, in October.
Mrs. Frances Canning, President, Albia, Iowa, R. D. 1. Mrs. Keith Randolph, Recording Secretary, 1222 W. 14th St., Des Moines, Iowa. Mrs. Keith Randolph, Corresponding Secretary, 1222 W. 14th St., Des Moines, Iowa. Mrs. Anna Dowell, Treasurer, Indianola, Iowa. Mrs. T. R. Aiken. Thank-Offering Secretary, Albia, Iowa. Miss Mary Schooler, Young Woman's Secretary, Carlisle, Iowa. Mrs. S. F. Sharp, Junior Secretary, Monroe, Iowa. Miss Martha Dunlap, Literature Secretary, 2624 Capitol Ave., Des Moines, Iowa. Mrs. Joseph Boyd, Temperance Secretary, Oskaloosa, Iowa.
* Organized March 28, 1911.
† Disbanded during winter, but will reoganize soon.
‡ Organized April, 1910.

DETROIT						
Birmingham W. M. S.	11	Mrs. R. G. Pinkerton	Birmingham, Mich.	6	....	11
Y. W. M. S.	10	Mrs. Matthew McBride	Birmingham, Mich.	....	....	....
Commerce W. M. S.	24	Miss Mary Wilson	Milford, Mich.	....	....	....
Y. W. M. S.	12	Miss Sarah Fink	Milford, Mich.	....	....	....
1st Detroit W. M. S.	47	Mrs. J. H. McLaughlin	Detroit, Mich.	53	50	28
Y. W. M. S.	20	Miss Maude Anderson	Detroit, Mich.	....	20	....
Luxor Y. W. M. S.	16	Miss Mary Morrison	Detroit, Mich.	....	....	....
Jr. M. S.	30	Mrs. M. E. Garrett	592 Lincoln Ave., Detroit, Mich.	40	....	....
*2d Detroit L. A. & M. S.	25	Mrs. A. Billings	Detroit, Mich.	....	....	....
Fairgrove no report	13	....	....	....	....	....
Martin no report	18	....	....	....	....	....
Port Huron no report	....	....	....	....	....	....

475 Riverside Dr., New York 27, N. Y.

Contributions.																						
								Other Objects		W. A. W'k.												
Indian Work.	Freedmen's Miss.	Ch. Ex. Pars'ge.	Ministerial Rel'f.	Y. W. Sp. Work.	Jr. Spec. Work.	Contingent Fund.	Temperance.	Cong'n'l Work	District Work	Orph. Home.	Col. Hosp'l.	A. P. Home.	Total.	No. New Societies.	No. New Members.	No. of Boxes.	Est. Value of Boxes.	W. Miss. Magazine.	Jr. Miss. Magazine.	Senior Thank-Offering, Fall, 1910.	Y. W. Thank-Offering, Fall, 1910.	Junior Thank-Offering, Fall, 1910.
...	....	...	...	...	...	....	..	....	....	...	...	...	.....	..	...	..	....	...	12	.....	.....	11.00
...	....	...	...	...	...	....	..	....	....	...	...	...	.....	..	...	..	....	...	...	.....	.....	.....
24	43	4	8	...	50	24	8	156	15	2	3	3	592	2	15	12	254	67	48	504.50	73.00	75.51
3	4	...	1	...	...	....	..	479	...	...	...	...	516	..	4	..	....	25	...	55.00	.....	.....
...	....	...	...	...	12	....	..	50	...	...	...	...	67	..	...	..	....	...	25	.....	.....	12.50
...	....	6	5	...	...	4	..	....	...	...	...	...	46	..	...	1	50	8	...	36.54	.....	.....
...	....	...	...	...	...	....	..	....	...	...	...	...	.....	..	...	..	....	...	...	.....	.....	.....
...	....	...	...	...	...	3	..	....	...	...	...	...	18	..	1	..	....	4	...	22.10	.....	.....
...	10	5	5	...	...	6	1	....	...	...	...	...	157	1	...	2	55	16	36	145.05	.....	.....
...	....	...	...	...	...	....	..	....	...	...	...	...	.....	..	...	..	....	...	...	.....	.....	.....
...	....	...	...	...	...	....	..	1	...	...	...	...	61	..	4	..	....	3	...	36.60	.....	.....
...	13	62	...	...	...	28	1	....	...	...	...	...	179	..	7	1	15	6	...	55.67	.....	.....
1	....	...	...	...	...	2	..	50	...	...	...	...	58	..	2	1	5	6	...	17.00	.....	.....
...	....	...	...	...	...	2	..	10	...	...	...	...	12	..	...	..	....	...	...	.....	3.50	.....
...	....	...	...	...	...	2	..	267	...	...	...	...	277	..	2	..	....	4	...	6.00	.....	.....
...	....	...	...	...	...	1	..	59	...	...	...	...	65	..	...	1	10	..	...	10.00	.....	.....
10	22	5	...	...	...	7	..	40	...	...	...	...	173	1	2	2	75	26	...	56.03	.....	.....
5	....	...	...	...	10	....	..	....	...	...	...	...	20	..	...	..	....	..	35	.....	.....	7.50
...	16	...	...	...	...	2	..	74	...	...	...	...	128	..	...	2	38	8	...	17.00	.....	.....
...	....	...	...	...	5	....	..	....	...	...	...	...	5	..	...	..	....	..	10	.....	.....	7.00
...	3	...	...	...	...	4	..	....	...	...	...	...	22	..	5	..	....	10	...	30.37	.....	.....
...	....	...	...	...	...	....	..	....	...	...	...	...	.....	..	...	..	....	...	...	.....	.....	4.00
3	3	...	2	...	...	3	10	75	5	...	...	...	140	..	1	..	....	17	...	44.75	.....	.....
...	....	...	...	...	...	2	..	....	...	...	...	...	17	..	4	..	....	6	...	56.20	.....	.....
...	....	...	...	...	...	....	..	....	...	...	...	...	.....	..	...	..	....	...	...	.....	.....	.....
...	....	16	...	25	...	3	..	....	...	...	...	...	54	..	1	..	....	3	...	.....	10.00	.....
15	5	...	...	...	...	2	1	35	...	...	...	...	77	..	...	2	15	9	...	50.00	.....	.....
5	5	5	...	...	...	2	..	2	...	...	...	...	56	..	...	..	....	5	...	18.00	.....	.....
10	10	2	2	14	...	3	2	3	...	2	...	...	101	..	...	..	....	10	...	.....	17.85	.....
2	2	...	...	...	20	....	2	....	...	1	...	...	31	..	...	..	....	..	...	.....	.....	7.00
...	....	...	...	...	...	....	..	....	...	...	...	...	10	..	...	1	10	1	...	.....	.....	.....
1	1	1	1	...	...	4	1	30	...	...	...	...	65	..	1	3	15	9	...	24.00	.....	.....
...	1	...	...	4	...	3	..	5	...	...	...	...	15	..	...	1	13	6	...	.....	14.00	.....
55	95	102	16	43	47	83	18	1180	5	3	...	...	2370	2	34	17	301	182	106	680.31	44.85	38.00
...	....	...	...	...	...	1	..	....	...	...	...	...	18	..	...	1	20	8	...	14.75	.....	.....
...	....	...	...	10	...	1	..	....	...	...	...	...	11	..	2	1	20	5	...	.....	13.25	.....
...	....	15	...	...	...	3	..	68	...	...	...	...	86	1	1	..	....	5	...	65.00	9.00	.....
...	....	...	...	...	...	1	..	....	...	...	...	...	1	..	...	..	....	...	...	.....	.....	.....
5	13	15	5	...	...	7	5	12	8	...	...	...	201	..	4	3	49	20	...	88.53	.....	.....
...	....	...	...	20	...	3	..	....	...	...	...	...	43	..	3	3	25	3	...	.....	52.00	.....
...	14	...	...	21	...	2	..	21	4	...	...	...	62	..	3	2	45	3	...	.....	53.00	.....
...	....	...	...	...	...	....	..	....	...	...	...	...	40	..	...	1	20	...	...	.....	.....	.....
...	....	...	...	...	...	....	..	....	...	...	...	...	.....	1	...	..	....	10	...	.....	.....	.....
...	....	...	...	...	...	....	..	....	...	...	...	...	.....	..	...	..	....	...	...	15.00	.....	.....
...	....	...	...	...	...	....	..	....	...	...	...	...	.....	..	...	..	....	...	...	27.60	.....	.....

Name of Society.	No. of Members.	Name of President.	Post Office and State.	Foreign Miss.	Foreign Salaries.	Home Miss.
DETROIT (Con.)						
Southfield L. M. S.	28	Mrs. Jerry H. Russell	Bedford, Michigan	100	50	25
Troy L. M. S.	24	Mrs. R. G. Pinkerton	Birmingham, Mich.	12	....	12
Total	278		Total	211	120	76

Number of societies in Presbyterial, 14—Women's, 9; Young Women's, 4; Junior, 1.
Time and place of Presbyterial meetings—Summer, at Birmingham.
Miss Mary J. Wilson, President, Milford, Mich., R. D. 4. Mrs. Eva Roselle, Recording Secretary, Milford, Mich. Mrs. J. H. Russell, Corresponding Secretary, Redford, Mich. Mrs. Robert J. Hutton, Treasurer, 211 Farnsworth Ave., Detroit, Mich. Mrs. Geo. Wolaver, Thank-Offering Secretary, Detroit, Mich. Miss Lilly Park, Young Women's Secretary, Detroit, Mich. Mrs J. P. Tracy, Junior Secretary, Detroit, Mich.
** Recently organized.

FRANKFORT						
Hanover W. M. S.	18	Mrs. Kate M. Torrence	Hookstown, Pa.	....	....	10
Jr. M. S.	20	Mrs. Martha McKenzie	Murdocksville, Pa.	....	....	....
Colona W. M. S.	26	Mrs. J. E. Barr	Colona, Pa.	15	....	8
Jr. M. S.	27	Mrs. Wm. Dinsmore	Colona, Pa.	2	....	2
Little Light Bearers	13	Miss Margaret Nichol	Colona, Pa.	....	....	....
Tomlinson Run W. M. S.	15	Mrs. J. V. Swearingen	Hookstown, Pa.	15	....	10
Mt. Pleasant W. M. S.	8	Mrs. Lizzie Ewing	Shippingport, Pa.	10	....	10
New Bethlehem W. M. S.	20	Mrs. J. M. Cameron	New Sheffield, Pa.	5	....	4
Juniors	18	Miss Bess McCartney	New Sheffield, Pa.	....	5	2
Clinton W. M. S.	15	Miss Nannie McNall	Imperial, Pa.	....	....	....
*Hookstown W. M. S.	20	Mrs. Wm. M. French	Hookstown, Pa.	13	....	16
Jr. M. S.	20	Miss Emma McDonald	Hookstown, Pa.	....	....	....
1st Burgettstown W. M. S.	27	Mrs. J. W. Welch	Burgettstown, Pa.	35	....	35
Robinson W. M. S.	28	Mrs. B. A. Bubbet	Murdocksville, Pa.	10	....	11
*Jr. M. S.	34	Mrs. J. P. Bailey	Bulger, Pa.	....	....	....
Oakland W. M. S.	16	Mrs. Wm. Lyons	New Cumberland, W. Va.	....	....	....
Jr. M. S.	32	Mrs. Laura B. Wylie	New Cumberland, W. Va.	....	5	5
Paris W. M. S.	....	Miss Anna McKnight	Hanlin's Station, Pa.	....	....	....
Service W. M. S.	12	Mrs. Nettie Campbell	New Sheffield, Pa.	10	....	5
Jr. M. S.	....	Mrs. Richard Shane	Shippingport, Pa.	....	....	....
Cross Creek W. M. S.	12	Miss Agnes Hays	Collier, W. Va.	....	....	10
1st Woodlawn Jr. M. S.	45	Mrs. George Smith	Woodlawn, Pa.	....	....	....
Total	426		Total	115	10	128

Number of societies in Presbyterial, 22—Women's, 13; Junior, 9.
Time and place of Presbyterial meetings—Spring, Mt. Pleasant, fourth Tuesday in June.
Mrs. Wm. French, President, Hookstown, Pa. Miss Wilda Craig, Recording Secretary, Hookstown, Pa. Miss Joanna McCartney, Corresponding Secretary, Coreopolis, Pa. Mrs. Martha Purdy, Treasurer, Burgettstown, Pa. Miss Martha Bell, Thank-Offering Secretary, Imperial, Pa. Miss Emma McDonald, Young Women's Secretary, Hookstown, Pa. Mrs. J. E. Barr, Junior Secretary, Colona, Pa. Miss Effie Robertson, Literature Secretary, Murdocksville, Pa. Mrs. J. R. Wallace, Temperance Secretary, New Sheffield, Pa.
* Life Membership, Hookstown, $10; Bulger Jr. $60.

GARNETT						
Americus L. M. S.	19	Mrs. Ida Ely	Americus, Kansas	5	....	5
Eskridge W. M. S.	28	Mrs. Bailey	Eskridge, Kansas	10	....	10
Emporia W. M. S.	12	Mrs. W. C. Davidson	706 State St., Emporia, Kan.	5	....	5
Edgerton W. M. S.	10	Mrs. M. L. Davidson	Edgerton, Kansas	7	....	....
Garnett L. M. S.	35	Mrs. E. R. Rice	Garnett, Kansas	25	25	....
Lyndon no report	23	....	....	....	....	....
Ottawa W. M. S.	26	Mrs. D. W. Thompson	610 Maple St., Ottawa	7	10	23
Olathe W. M. S.	24	Mrs. J. B. Work	311 E. Loula St., Olathe	7	....	8
Richmond W. M. S.	20	Mrs. J. D. Lytle	Richmond, Kansas	5	16	....
Welda W. M. S.	10	Mrs. Martha H. Barnes	Welda, Kansas	8	....	1
Blue Mound no report	13	....	....	....	....	....
Ottawa Y. W. M. S.	14	Miss Althea Cresswell	922 S. Main St., Ottawa	....	....	2
Olathe King's Daughters.	14	Miss Grace Douglass	E. Loula St., Olathe	....	....	....
Emporia Girl's M. C.	12	Miss Pearl Stedman	129 Congress St., Emporia	15	....	....
Garnett Y. W. M. S.	18	Mrs. Mabel Matson	Garnett, Kansas	5	....	6
Ottawa Jr. M. S.	16	Mrs. Myrtle Gentry	602 S. Elm St., Ottawa	....	....	....
Emporia Willing Workers.	15	Mesd. Stouffer & Warren	19 Congress St., Emporia	....	....	....
Lyndon no report	....	....	....	....	....	....
Total	309		Total	99	51	60

Number of societies in Presbyterial—Women's, 11; Young Women's, 4; Junior, 3.
Time and place of Presbyterial meetings—Spring, at Olathe, Kan., April 6, 1911.
Mrs. J. B. Work, President, 311 E. Loula St., Olathe, Kan. Mrs. E. A. Tyler, Vice President, Ottawa, Kan. Mrs. John S. Fergus, Corresponding Secretary, Olathe, Kan. Mrs. Ray Kerr, Treasurer, Americus, Kan. Mrs. D. A. Cooper, Thank-Offering Secretary, Americus, Kan. Miss Margaret Barnes, Young Women's Secretary, Welda, Kan. Mrs. Dobbin, Junior Secretary, Blue Mound, Kan. Mrs. J. H. Stavely, Literature Secretary, Lyndon, Kan.
Jubilee Offering, $5.

Contributions.																								
Indian Work.	Freedmen's Miss.	Ch. Ex. Pars'ge.	Ministerial Rel'f.	Y. W. Sp. Work.	Jr. Spec. Work.	Conting'nt Fund.	Temperance.	Other Objects		W. A. W'k.			Total.	No. New Societies.	No. New Members.	No. of Boxes.	Est. Value of Boxes.	W. Miss. Magazine.	Jr. Miss. Magazine.	Senior Thank-Offering, Fall, 1910.	Y. W. Thank-Offering, Fall, 1910.	Junior Thank-Offering, Fall, 1910.
								Cong'n'l Work	District Work	Orph. Home.	Col. Hosp'l.	A. P. Home.											
2	4	1	1	...	...	3	2	82	...	...	...	...	270	..	2	..	....	4	...	146.60	.....	.....
...	5	...	2	...	...	3	..	....	...	...	...	...	34	..	1	..	....	7	...	19.50	.....	.....
7	36	31	8	51	...	24	7	183	12	...	...	...	766	2	16	11	179	65	...	371.98	127.25	.....
...	1	...	...	...	...	...	..	7	...	...	...	...	18	..	4	1	1	5	...	23.55	.....	.....
...	...	...	...	...	24	...	..	...	...	...	...	...	24	..	...	..	....	...	20	.....	.....	.....
5	3	6	5	...	...	1	3	31	...	...	...	...	77	..	3	2	20	12	...	34.32	.....	.....
2	2	2	2	...	10	...	3	....	...	...	...	...	25	..	...	..	....	...	22	.....	.....	7.70
...	....	...	...	...	4	...	..	....	...	...	...	...	4	1	...	..	....	8	...	.....	.....	3.02
5	...	...	...	...	...	...	1	11	...	...	...	...	42	..	...	..	....	7	15	37.29	.....	.....
...	5	...	...	...	...	...	..	....	...	...	...	...	25	..	...	..	....	...	...	22.00	.....	.....
...	3	...	...	...	...	1	5	....	...	...	...	...	18	..	...	..	....	7	...	38.00	.....	.....
...	....	2	...	...	...	...	..	....	...	...	...	...	9	..	...	..	....	...	...	.....	.....	.....
...	15	...	...	...	...	...	..	....	...	...	...	...	15	..	...	..	....	6	...	38.00	.....	.....
...	14	...	2	...	...	4	..	....	...	...	...	...	49	..	...	3	28	12	...	32.00	.....	.....
...	....	...	...	...	45	...	..	....	...	...	...	...	45	..	...	..	....	...	12	.....	.....	21.00
...	20	...	...	...	...	4	..	....	...	...	...	...	94	..	...	..	....	8	...	75.00	.....	.....
...	10	10	...	...	...	12	..	....	...	...	...	...	53	..	...	..	....	10	...	156.65	.....	.....
...	....	...	...	...	4	...	..	....	...	...	...	...	4	1	34	..	....	...	22	.....	.....	20.00
...	....	...	...	...	...	...	..	2	...	...	...	...	12	1	5	1	9	4	...	17.00	.....	.....
...	3	...	...	...	...	...	..	....	...	...	...	...	13	..	...	..	....	...	18	.....	.....	2.00
...	....	...	...	...	...	...	..	20	...	...	...	...	20	..	...	..	....	...	...	15.00	.....	.....
5	3	...	...	...	...	...	..	1	...	...	...	...	24	1	...	..	....	3	...	21.30	.....	.....
...	....	...	...	...	...	...	..	....	...	...	...	...	.....	..	...	..	....	...	...	.....	.....	.....
...	....	...	...	...	...	...	..	....	...	...	...	...	10	..	1	..	....	1	...	16.28	.....	.....
...	....	...	...	...	...	...	..	....	...	...	...	...	.....	1	45	..	....	...	20	.....	.....	.....
17	79	20	9	...	87	22	12	72	...	...	...	...	571	5	92	7	58	78	129	526.39	.....	53.72
...	5	5	...	...	...	...	..	23	...	...	...	...	43	..	1	..	....	3	...	32.60	.....	.....
10	5	...	...	...	...	2	..	....	...	...	...	...	37	..	5	..	....	6	...	46.00	.....	.....
...	3	...	...	...	...	...	..	26	...	...	...	...	39	..	...	..	....	10	...	26.00	.....	.....
...	3	...	...	...	...	...	..	....	...	...	...	...	10	..	...	..	....	6	...	31.00	.....	.....
...	....	...	...	...	...	3	..	....	...	...	...	...	53	1	3	..	....	9	...	35.30	.....	.....
...	....	...	...	...	...	...	..	....	...	...	...	...	.....	..	...	..	....	...	...	.....	.....	.....
...	1	...	...	...	...	2	..	....	5	...	...	...	48	..	2	1	27	15	...	46.16	.....	.....
5	6	2	3	...	...	2	..	....	...	...	...	...	33	..	4	..	....	17	...	45.90	.....	.....
...	5	...	...	...	...	8	..	26	...	...	...	...	60	..	3	..	....	13	...	71.50	.....	.....
...	....	...	...	...	...	1	..	60	...	...	...	...	70	..	2	..	....	5	...	32.00	.....	.....
...	....	...	...	...	...	...	..	....	...	...	...	...	.....	..	...	..	....	...	...	.....	.....	.....
...	....	...	...	16	...	9	..	....	...	...	...	...	27	..	3	..	....	...	...	.....	26.14	.....
...	....	...	...	...	...	...	..	....	...	...	...	...	.....	..	...	..	....	...	...	.....	14.90	.....
...	....	...	...	...	...	...	..	....	...	...	...	...	15	..	...	..	....	3	...	.....	5.85	.....
...	....	...	...	...	...	...	..	....	...	...	...	...	11	..	1	1	4	9	...	.....	19.74	.....
...	....	...	...	...	2	...	..	....	...	...	...	...	2	..	...	..	....	...	20	.....	.....	9.40
3	....	...	...	...	...	...	..	....	2	...	...	...	5	..	...	1	20	...	15	.....	.....	.....
...	....	...	...	...	...	...	..	....	...	...	...	...	.....	..	...	..	....	...	...	.....	.....	.....
18	28	7	3	16	2	27	..	135	7	...	...	...	453	1	24	3	51	96	35	366.46	66.63	9.40

Name of Society.	No. of Members.	Name of President.	Post Office and State.	Foreign Miss.	Foreign Salaries.	Home Miss.
CENTRAL ILLINOIS						
Harmony W. M. S.	15	Miss Anna Harper	Hanna City, Ill., R. D. 11	17	....	10
Eden W. M. S.	14	Mrs. Edith Holt	Hanna City, Ill., R. D.	20	14	11
Spring Creek W. M. S.	19	Mrs. Mary E. Waddle	Taylorville, Ill., R. D. 5	5	4	5
Hoopeston W. M. S.	33	Mrs. Thos. Evans	Second Ave., Hoopeston, Ill.	25	....	15
Paxton W. M. S.	27	Mrs. Weaver White	Paxton, Ill.	10	4	25
Piper City M. S.	17	Mrs. A. J. Hanna	Piper City, Ill.	55	....	....
Washburn W. M. S.	20	Mrs. T. A. McKernon	Washburn, Ill.	....	....	....
Jr. M. S.	25	Mrs. T. A. McKernon	Washburn, Ill.	....	....	....
Hoopeston Jr. M. S.	40	Mrs. J. T. Meloy	312 Honeywell Ave., Hoopeston	....	....	....
Spring Creek Jr. M. S.	....	....	....	....	....	....
Hoopeston Y. W. M. S.	18	Alma McFarland	7th & Young Ave., Hoopeston	5	....	5
Total	228		Total	137	22	71

Number of societies in Presbyterial—Women's, 7; Young Women's, 1; Junior, 3.
Time and place of Presbyterial meetings—Fall, at Eden, Ill., September, 1911.
Mrs. Grace Long, President, Taylorville, Ill. Miss Catherine Miller, Recording Secretary, Hanna City, Ill., R. D. 11. Miss Bertha Atkinson, Corresponding Secretary, Taylorville, Ill. Mrs. R. A. Jennings, Treasurer, Piper City, Ill. Mrs. A. J. Hanna, Thank-Offering Secretary, Piper City, Ill. Miss Etta McFarland, Young Women's Secretary, Hoopestown, Ill. Mrs. Belle Clements, Junior Secretary. Mrs. Chapman, Literature Secretary, Carlock, Ill. Miss Eleanor Stewart, Temperance Secretary, Hanna City, Ill., R. D. 11.

SOUTHERN ILLINOIS						
Bethel W. M. S.	20	Mrs. S. J. McWhorter	Swanwick, Ill.,	....	30	7
Coulterville W. M. S.	52	Mrs. W. H. Beckley	Coulterville, Ill.	5	45	1
Cutler	....	....	....	....	....	....
Grand Ave. W. M. S.	34	Mrs. G. A. Vatterrodt	5188 A Vow Verson, St. Louis	5	50	....
Hopewell W. M. S.	22	Mrs. A. J. Seigle	Pinckneyville, Ill., R. D. 4	....	10	....
Jordan's Grove W. M. S.	33	Mrs. Ren Anderson	Marissa, Ill., R. D.	10	37	16
Marissa W. M. S.	62	Mrs. S. S. Boyle	Marissa, Ill.	30	96	15
Oakdale W. M. S.	25	Mrs. J. S. Murphy	Oakdale, Ill.,	10	75	6
1st Sparta W. M. S.	30	Mrs. S. H. Alexander	Sparta, Ill.,	10	154	7
Springfield W. M. S.	10	Mrs. Sadie Thompson	Walsh	....	12	....
1st St. Louis W. M. S.	40	Mrs. W. B. Knight	4568 Cook Ave., St. Louis, Mo.	....	75	29
Tilden W. M. S.	28	Mrs. Nannie East	Marissa, Ill., R. D.	....	45	5
Union W. M. S.	12	Mrs. J. W. Wilson	Sparta, Ill., R. D. 1	....	25	....
Wagoner Place	....	....	....	....	....	....
Pinckneyville W. M. S.	15	Mrs. Nat Childs	Pinckneyville, Ill.	....	25	....
Washington Place W. M. S.	20	Mrs. E. N. Steninger	21 S. Main St., E. St. Louis, Ill.	....	20	....
Gibson Hts.	....	....	....	....	....	....
Morea	....	....	....	....	....	....
2d Sparta W. M. S.	22	Miss Alice Taylor	Sparta, Ill.	2	17	2
Starkville W. M. S.	16	Mrs. R. E. Wilkin	Starkville, Miss.	....	30	5
Romine Prairie W. M. S.	....	Mrs. S. J. Morton	Cartter, Ill.	....	10	5
Marissa Jr. M. S.	16	Mrs. Jas. F. White	Marissa, Ill.	....	....	....
Wagoner Place Jr. M. S.	28	Mrs. Geo. F. Keller	5250 Westminster, St. Louis	5	....	....
Grand Ave. Jr. M. S.	20	Mrs. S. G. Huey	3704 Laclede, St. Louis	14	....	....
Oakdale Jr. M. S.	22	Miss Besse D. Park	Oakdale, Ill.	22	....	....
Total	527		Total	113	756	98

Number of societies in Presbyterial, 25—Women's, 20; Young Women's, 1; Junior, 4.
Time and place of Presbyterial meetings—Spring, at Coulterville, June 1. Fall, at Cutler, November 2.
Mrs J. W. Weir, President, Sparta, Ill. Mrs. G. R. Hays, Recording Secretary, Marissa, Ill. Mrs. G. R. Hays, Corresponding Secretary, Marissa, Ill. Mrs F. R Crothers, Treasurer, Sparta, Ill. Mrs. Wanner, Thank-Offering Secretary, St. Louis, Mo. Mrs. Mary Brown, Young Women's Secretary, Cutler, Ill. Miss Lottie Edgar, Junior Secretary, Oakdale, Ill. Mrs. Vatterrodt, Literature Secretary, St. Louis, Mo., 5188 A Vow Version. Mrs. J. T. Nixon, Temperance Secretary, Marissa, Ill.

INDIANA						
Bloomington W. M. S.	45	Mrs. Alice Marlin	400 S. Lincoln, Bloomington	25	5	10
Caledonia W. M. S.	24	Mrs. Ada Ralston	Brooksburg, Ind., R. R. No. 1	....	8	....
Carmel W. M. S.	24	Mrs. Jennie Comin	Hanover, Indiana	8	23	8
1st Indianapolis W. M. S.	30	Mrs. Edward Glass	2325 N. Delaware, Indianapolis	29	15	4
Witherspoon Col. W. M. S.	20	Mrs. James Cleage	913 Paca St., Indianapolis	....	10	....
Woodruff Ave. W. M. S.	25	Mrs. Kate Jordan	2125 Brookside, Ave., Ind'p'l's	1	12	1
Madison W. M. S.	20	Mrs. Edgar McDill	210 W. 2d, Madison, Ind	6	10	6
Mays W. M. S.	12	Mrs. Lucy Kirkham	Rushville, Ind., R. R. No. 9	....	5	12
Milroy W. M. S.	16	Mrs. Mary S. Green	Rushville, Ind., R. R. 12	....	27	5
Princeton W. M. S.	24	Miss Isabel Blair	622 W. State St., Princeton, Ind.	....	60	....
Rushville W. M. S.	23	Mrs. B. L. Trabue	721 N. Morgan, Rushville, Ind.	8	25	5
Scotland W. M. S.	14	Miss Lucy McElroy	Newberry, Ind., R. R. No. 1	....	5	....
Shiloh W. M. S.	13	Mrs. Fannie Forbes	Spiceland, Ind., R. R. No. 1	22	3	40

Contributions.																								
Indian Work.	Freedmen's Miss.	Ch. Ex. Pars'ge.	Ministerial Rel'f.	Y. W. Sp. Work.	Jr. Spec. Work.	Contin'g'nt Fund.	Temperance.	Other Objects		W. A. W'k.			Total.	No. New Societies.	No. New Members.	No. of Boxes.	Est. Value of Boxes.	W. Miss. Magazine.	Jr. Miss. Magazine.	Senior Thank-Offering, Fall, 1910.	Y. W. Thank-Offering, Fall, 1910.	Junior Thank-Offering, Fall, 1910.
								Cong'n'l Work	District Work	Orph. Home.	Col. Hosp'l.	A. P. Home.											
...	10	5	...	...	...	5	..	7	...	...	...	...	54	..	2	..	...	10	...	115.00	.....	.....
3	10	...	5	...	...	2	2	2	...	...	...	...	69	..	...	1	25	8	...	29.51	.....	.....
3	10	2	1	...	...	...	1	22	...	...	...	...	53	..	1	..	....	4	...	34.00	.....	.....
3	5	3	...	...	...	15	14	60	8	...	...	...	148	..	2	..	...	16	...	60.00	.....	.....
5	5	...	...	...	...	4	..	12	...	...	...	...	65	..	...	2	36	5	...	96.00	.....	.....
...	....	...	...	...	...	...	..	20	...	...	...	...	75	..	2	1	5	14	...	100.00	.....	.....
...	....	...	...	...	...	2	..	62	...	...	...	...	64	1	20	..	....	8	...	.....	.....	.....
...	....	...	...	...	3	....	..	....	...	...	...	...	3	1	25	..	....	...	..	.....	.....	.....
...	....	...	...	...	20	....	..	2	...	...	...	...	22	..	9	..	....	...	30	.....	.....	13.00
...	....	...	...	...	...	....	..	....	...	...	...	...	.....	..	...	..	....	...	...	.....	.....	.....
2	3	2	...	20	...	4	..	....	...	...	...	...	41	..	...	1	25	5	...	.....	13.40	.....
16	43	12	6	20	23	32	17	187	8	...	...	...	594	2	61	5	91	70	30	434.51	13.40	13.00

...	4	...	...	...	...	2	..	...	...	...	...	...	43	..	...	..	...	5	...	42.75	.....	.....
...	....	...	...	...	...	5	..	93	...	2	...	...	151	..	2	1	5	10	...	35.00	.....	.....
...	....	...	...	...	...	...	..	...	...	...	...	...	.....	..	...	..	....	...	...	.....	.....	.....
5	19	3	2	...	...	3	..	91	...	...	...	...	178	..	2	1	10	15	...	20.00	.....	.....
...	....	...	...	...	...	5	..	...	...	...	...	...	15	..	1	..	...	...	...	30.00	.....	.....
10	5	43	5	...	...	2	..	...	...	...	...	...	128	..	2	..	...	6	...	24.00	.....	.....
5	20	...	...	...	...	21	..	16	2	...	...	...	205	..	1	1	35	19	...	70.00	.....	.....
5	5	1	1	...	...	2	1	2	...	1	1	1	111	..	...	1	5	11	...	40.45	.....	.....
2	5	2	2	...	...	3	..	...	...	...	...	...	185	..	...	2	....	12	...	42.00	.....	.....
...	....	...	...	...	...	1	..	5	...	...	...	...	18	..	1	..	....	2	...	11.00	.....	.....
...	13	...	...	...	...	...	..	10	12	...	...	...	139	..	3	..	...	20	...	77.00	.....	.....
...	5	...	...	...	...	7	..	41	...	...	...	...	103	..	1	1	1	4	...	35.00	.....	.....
...	....	...	...	...	...	1	..	10	...	...	...	...	36	..	...	..	....	4	...	30.35	.....	.....
...	....	...	...	...	...	...	..	...	...	...	...	...	.....	..	...	..	....	...	...	.....	.....	.....
...	....	...	...	...	...	2	..	....	...	...	...	...	27	..	2	..	....	3	...	14.00	.....	.....
...	2	...	...	...	...	....	..	....	...	...	...	...	22	..	2	..	....	6	...	12.45	.....	.....
...	....	...	...	...	...	....	..	....	...	...	...	...	.....	..	...	..	....	...	...	.....	.....	.....
...	....	...	...	...	...	....	..	....	...	...	...	...	.....	..	...	..	....	...	...	.....	.....	.....
1	....	...	...	...	...	2	..	5	...	...	...	...	29	..	...	1	....	...	...	.....	42.00	.....
...	....	5	5	...	...	2	..	....	...	...	...	...	47	..	...	..	....	4	...	.....	.....	.....
...	....	...	...	...	...	1	..	1	...	...	...	...	17	..	...	..	....	1	...	12.00	.....	.....
...	....	...	...	...	18	....	..	....	...	...	...	...	18	..	...	..	....	...	10	.....	.....	10.00
...	....	...	...	...	...	....	..	2	...	...	...	...	7	..	...	..	....	...	10	.....	.....	5.25
...	....	...	...	...	5	....	..	4	...	...	...	...	23	..	...	..	....	...	25	4.32	.....	.....
...	....	...	...	...	4	....	..	....	...	...	...	...	26	..	2	..	....	...	13	.....	.....	7.44
28	78	54	15	...	27	59	1	280	14	3	1	1	1528	..	19	8	56	122	58	500.32	42.00	22.69

...	20	...	...	...	...	...	..	...	5	...	...	...	65	..	...	..	....	10	...	48.42	.....	.....
...	....	...	...	...	...	5	..	23	...	...	...	...	36	..	...	1	5	12	...	30.00	.....	.....
...	8	12	4	...	...	5	..	15	...	...	...	...	83	..	...	1	14	6	...	45.25	.....	.....
...	3	3	3	...	...	6	..	200	...	...	...	...	263	..	10	..	....	14	...	32.00	.....	.....
...	....	...	...	...	...	...	..	...	...	...	...	...	10	..	...	..	....	...	...	.....	.....	.....
...	....	...	...	...	...	1	1	146	3	...	...	...	165	..	2	1	5	6	...	15.00	.....	.....
...	7	2	1	...	...	3	..	22	4	...	...	...	61	..	...	1	10	5	...	49.00	.....	.....
...	....	...	...	...	...	2	..	....	...	...	...	...	19	1	...	..	....	5	...	19.45	.....	.....
5	5	...	...	...	...	...	..	....	...	...	...	...	42	..	2	..	....	10	...	55.07	.....	.....
...	....	...	...	...	...	18	..	....	...	...	...	...	78	1	...	..	....	23	...	128.10	.....	.....
2	6	3	3	...	...	4	..	20	...	...	...	...	76	..	6	..	....	13	...	44.25	.....	.....
...	....	...	...	...	...	1	..	30	2	...	...	...	38	..	1	..	....	8	...	28.23	.....	.....
...	3	...	...	...	...	5	..	1	...	1	...	1	76	..	...	..	....	7	...	35.00	.....	.....

Name of Society.	No. of Members.	Name of President.	Post Office and State.	Foreign Miss.	Foreign Salaries.	Home Miss.
INDIANA (Con.)						
Springhill W. M. S.	67	Mrs. Summer R. Lowe	Greensburg, Ind., R. R.	20	35	17
Bloomington Y. W. M. S.	18	Mrs. James Van Hook	639 N. College Ave., Bloomington	....	....	....
Jr. M. S.	18	Mrs. Alice Marlin	400 E. Lincoln, Bloomington	....	....	....
Caledonia Jr. M. S.	13	Mrs. Flora Ralston	Brooksburg, Ind., R. R. No. 1	....	....	....
1st Indianapolis Jr. C. E.	26	Mrs. G. L. Brown	2209 Park Ave., Indianapolis	25	....	....
Mays Jr. S.	15	Mrs. A. S. Kirkham	Rushville, Ind., R. R. No. 9	....	....	....
Princeton Girls' M. C.	13	Mrs. M. S. Woods	Princeton, Ind.	....	....	....
1st Indianapolis Y. W. S.	....	Mrs. G. L. Brown	2209 Park Ave., Indianapolis	....	....	....
Rushville Jr. M. B.	40	Mrs. A. W. Jameson	321 W. 7th, Rushville, Ind.	....	....	....
Woodruff Ave. Jr. M. S.	40	Miss Mary Foster	2026 E. 12th St., Indianapolis	....	....	....
Total	540		Total	144	243	108

Number of societies in Presbyterial—Women's, 14; Young Women's, 3; Junior, 6.
Time and place of Presbyterial meetings—Princeton, Ind. Time not always same.
Mrs. A. W. Jamieson, President, 321 W. 7th, Rushville. Mrs. R. A. Innis, Recording Secretary, 621 N. Harrison, Rushville. Mrs. R. A. Innis, Corresponding Secretary, 621 N. Harrison, Rushville. Miss Edith V. Patton, Treasurer, Greensburg, R. D. 12. Mrs. E. R. Atkins, Thank-Offering Secretary, Dunreith, R. D. 1. Miss Elizabeth Cowan, Young Women's Secretary, 1160 E. 12th, Indianapolis. Mrs. Robert Buell, Junior Secretary, Greensburg, R. D. 12. Miss Lucy McElroy, Literature Secretary, Newberry, R. D. 1. Mrs. J. R. McGregor, Temperance Secretary, South Prince St., Princeton.
Jubilee Fund, $22.

NORTHERN INDIANA						
Bethsaida W. M. S.	12	Mrs. Elbert Manlove	Tipton, Ind., R. D. 6	....	....	....
Bluffton W. M. S.	8	Mrs. Della Lee	517 Washington St., Bluffton	....	....	....
Idaville W. M. S.	15	Miss Anna Delzell	Idaville, Ind.	12	....	15
Hebron W. M. S.	16	Mrs. Grace Filer	Hebron, Ind.	5	....	6
Mt. Pleasant W. M. S.	17	Mrs. Lena Horlacher	Frankfort, Ind., R. D. 7	14	....	14
Muncie no Soc. at present	....			....	....	1
Mt. Pleasant Jr. M. S.	12	Miss Elma Lorimer	Frankfort, Ind., R. D. 8	....	....	....
Hebron Y. L. M. S.	15	Miss Jessie Simpson	Hebron, Ind.	....	....	....
Salem no report	....			....	....	....
Total	95		Total	31	....	36

Number of societies in Presbyterial—Women's, 5; Young Women's, 1; Junior, 1.
Time and place of Presbyterial meetings—Fall, at Muncie, Ind., October 12, 13, 1910.
Mrs. Elbert Manlove, Tipton, Ind., R. F. D. 6. Mrs. Emma Houdeshell, Recording Secretary, Selma, Ind., R. D. 1. Mrs. Addie Barnes, Corresponding Secretary, Idaville, Ind. Mrs. C. F. Davidson, Treasurer, Bluffton, 504 W. Market St. Mrs. O. B. Amos, Thank-Offering Secretary, Frankfort, Ind., R. D. 7. Miss Lizzie Stewart, Young Women's Secretary, Hebron, Ind. Miss Lizzie Stewart, Junior Secretary, Hebron, Ind. Mrs. O. B. Amos, Literature Secretary, Frankfort, Ind., R. D. 7. Mrs. J. M. Townsley, Temperance Secretary, Idaville, Ind.

NORTHWESTERN IOWA						
Boyden M. S.	18	Mrs. J. Miller	Boyden, Iowa	10	....	....
Ireton W. M. S.	18	Mae McCullom	Ireton, Iowa	17	....	....
Quinby L. M. S.	16	Mrs. C. C. Kyle	Quinby, Iowa	....	....	5
Brookings W. M. S.	21	Mrs. Chas. C. Bradbury	Brookings, S. D.	35	....	....
Rock Valley L. M. S.	15	Mrs. G. Van der Schoor	Rock Valley, Iowa	12	....	13
Quinby King's Daughters.	8	Adelia Fish	Quinby, Iowa	....	....	5
Total	96		Total	74	....	23

Number of societies in Presbyterial—Women's, 5; Young Women's, 1; Junior, 0.
Mrs. C. C. Kyle, President, Quinby, Iowa. Mrs. F. M. Bunting, Recording Secretary, Rock Valley, Iowa. Mrs. F. M. Bunting, Corresponding Secretary, Rock Valley, Iowa. Mrs. John Sloan, Treasurer, Brookings, S. D. Mrs. J. W. McCrum, Temperance Secretary, Boyden, Iowa.

KANSAS CITY						
Amoret W. M. & A. S.	16	Mrs. W. E. Clayton	Amoret, Mo.	10	....	10
Denison W. M. S.	20	Mrs. D. T. Thomas	Denison, Kansas	25	10	....
Jr. M. S.	17	Mrs. W. N. Brown	Denison, Kansas	....	....	....
1st Kan. City Kan. W.M.S.	22	Mrs. A. M. Bogle	648 Splitlog, Kansas City, Kan.	1	15	5
1st Kan. City Mo., L.M.S.	30	Mrs. J. A. Laughlin	1543 Poplar, Kansas City, Mo.	....	31	....
1st Lawrence W. M. S.	16	Mrs. J. U. Brush	1301 Vermont, Lawrence, Kan.	5	25	12
Nortonville L. M. S.	11	Mrs. Parker Nichols	Nortonville, Kansas	12	16	13
1st Topeka W. M. S.	23	Mrs. W. G. Shaw	1522 Mulvane, Topeka, Kan.	25	....	5
Jr. M. S.	41	Mrs. Elizabeth Renwick	812 Tyler, Topeka, Kansas	....	....	....
2d Topeka W. M. S.	36	Mrs. J. W. Davis	1311 W. 15th St.	78	25	15
Y. W. M. S.	16	Miss Jennie McClenahan	816 Huntoon, Topeka, Kansas	....	....	....
Jr. M. S.	56	Miss Ethel Irwin	1361 Garfield, Topeka, Kansas	....	....	....

Contributions.																							
Indian Work.	Freedmen's Miss.	Ch. Ex. Pars'ge.	Ministerial Rel'f.	Y. W. Sp. Work.	Jr. Spec. Work.	Contingt Fund.	Temperance.	Other Objects: Cong'n'l Work	Other Objects: District Work	W. A. W'k.: Orph. Home.	W. A. W'k.: Col. Hosp'l.	W. A. W'k.: A. P. Home.	Total.	No. New Societies.	No. New Members.	No. of Boxes.	Est. Value of Boxes.	W. Miss. Magazine.	Jr. Miss. Magazine.	Senior Thank-Offering, Fall, 1910.	Y. W. Thank-Offering, Fall, 1910.	Junior Thank-Offering, Fall, 1910.
6	15	6	6	...	...	8	..	240	2	...	...	...	355	..	...	1	20	29	...	130.00	.....	.....
...	....	...	...	...	...	....	..	....	..	...	...	...	.....	..	3	..	....	...	...	.....	42.50	.....
...	....	...	...	...	3	....	..	....	5	...	...	...	8	..	...	..	....	...	10	.....	.....	.....
...	....	...	...	...	..	....	..	15	...	...	...	...	15	..	...	..	....	...	..	.....	.....	12.45
...	....	...	...	...	5	....	..	1	...	...	...	...	31	..	...	..	....	...	15	.....	.....	10.00
...	....	...	...	...	2	....	..	....	...	...	...	...	2	..	...	..	....	...	10	.....	.....	.....
...	....	...	...	...	..	....	..	....	...	...	...	...	.....	1	...	..	....	...	...	.....	.....	5.60
...	....	...	...	...	..	....	..	....	...	...	...	...	.....	1	...	..	....	...	..	.....	.....	.....
...	....	...	...	...	2	....	..	1	...	...	...	...	3	..	20	..	....	...	15	.....	.....	7.18
...	....	...	...	...	..	....	..	....	...	...	...	...	.....	..	...	..	....	...	40	.....	.....	.....
13	67	26	17	...	12	58	1	714	21	1	...	1	1426	4	44	5	54	148	90	659.77	42.50	35.23

...	....	...	...	...	...	....	..	51	...	...	...	...	51	..	...	..	....	6	...	34.00	.....	.....
...	....	...	...	...	...	....	..	14	...	...	...	...	14	..	1	..	....	5	...	6.50	.....	.....
...	10	...	...	...	...	....	..	55	...	...	...	...	92	..	1	..	....	11	...	22.00	.....	.....
...	10	...	...	...	...	....	..	9	...	...	...	...	30	..	...	1	3	17	...	21.00	.....	.....
...	....	...	...	...	...	3	..	63	...	...	...	...	94	1	2	..	....	5	...	21.00	.....	.....
...	....	...	...	...	...	....	..	28	...	...	...	...	29	..	...	..	....	...	..	5.00	.....	.....
...	....	...	...	...	1	....	..	....	...	...	...	...	1	..	...	..	....	...	10	.....	.....	1.75
...	....	...	...	...	...	....	..	....	...	...	...	...	.....	..	...	1	....	...	...	.....	15.67	.....
...	....	...	...	...	...	....	..	....	...	...	...	...	.....	..	...	..	....	...	...	.....	.....	.....
...	20	...	...	...	1	3	..	220	...	...	...	...	311	1	4	2	3	44	10	109.50	15.67	1.75

...	5	...	...	...	...	....	1	52	...	...	...	...	68	1	...	..	....	3	...	16.58	.....	.....
...	10	...	...	...	...	....	..	....	...	...	...	...	27	..	5	1	48	9	...	70.72	.....	.....
...	....	...	...	...	...	4	..	130	...	...	...	...	139	..	1	..	....	14	...	24.00	.....	.....
...	....	...	...	...	...	....	..	....	...	...	...	...	35	..	1	..	....	8	...	67.04	.....	.....
...	....	4	...	...	...	....	..	7	...	...	...	...	36	..	...	..	....	6	...	30.00	.....	.....
...	....	...	...	15	...	....	..	....	...	...	...	...	20	..	...	..	....	2	...	.....	3.50	.....
...	15	4	...	15	...	4	1	189	...	...	...	...	325	..	7	1	48	42	...	208.34	3.50	.....

...	5	...	...	...	...	2	..	3	...	...	...	...	30	..	4	..	....	8	...	33.00	.....	.....
...	....	...	...	...	...	4	..	....	...	...	...	...	39	..	4	..	....	16	...	25.00	.....	.....
...	....	...	...	...	2	....	..	....	...	...	...	...	2	..	1	..	....	..	17	.....	.....	6.00
5	5	...	...	...	...	3	..	44	...	...	...	...	78	..	3	..	....	10	...	20.35	.....	.....
...	1	...	...	...	...	8	..	....	..	...	...	...	40	..	...	..	....	14	...	41.00	.....	.....
...	6	...	...	...	...	2	1	89	2	...	...	...	142	..	...	..	....	14	...	39.00	.....	.....
...	....	...	...	...	...	1	..	....	...	...	...	...	42	..	...	..	....	5	...	18.80	.....	.....
2	2	...	3	...	...	2	..	145	...	...	...	...	184	..	2	..	....	16	...	40.35	.....	.....
...	....	...	...	...	2	....	1	....	...	...	...	...	3	..	9	..	....	..	20	.....	.....	.90
...	15	10	2	...	...	6	..	61	...	...	...	...	202	..	6	..	....	16	...	70.50	.....	.....
...	....	...	...	10	...	4	..	1	...	...	...	...	15	..	4	..	....	...	...	.....	22.53	.....
...	....	...	...	...	...	....	..	1	...	...	...	...	1	..	13	..	....	...	45	.....	.....	18.51

Name of Society.	No. of Members.	Name of President.	Post Office and State.	Foreign Miss.	Foreign Salaries.	Home Miss.
KANSAS CITY (Con.)						
Winchester W. M. S.	12	Mrs. J. H. Field	Winchester, Kansas	....	10	5
Jr. M. S.	20	Mrs. A. O. Carson	Winchester, Kansas	....	....	....
Total	336		Total	156	132	55

Number of societies in Presbyterial—Women's, 9; Young Women's, 1; Junior, 4.
Time and place of Presbyterial meetings—Spring, April 6, 7, 1911.
Mrs. W. N. Brown, President, Denison, Kan. Mrs. O. S. Johnson, Recording Secretary, 1401 Buchanan, Topeka, Kan. Mrs. Frank Martin, Corresponding Secretary, Denison, Kan. Mrs. J. A. Renwick, Treasurer, 812 Tyler, Topeka, Kan. Mrs. L. W. Williamson, Thank-Offering Secretary, 1024 Clay, Topeka, Kan. Miss Jennie McClenahan, Young Women's Secretary, 816 Huntoon Topeka, Kan. Mrs. A. O. Carson, Junior Secretary, Winchester, Kan. Mrs. J. U. Brush, Literature Secretary, 1301 Vermont, Lawrence, Kan. Mrs. A. M. Bogle, Temperance Secretary, 648 Splitlog, Kansas City, Kan.

KEOKUK						
Ainsworth W. M. S.	42	Mrs. Laura Matthews	Ainsworth, Iowa	40	55	....
Burlington W. M. S.	21	Mrs. W. L. Hanson	407 S. Gunnison St., Burlington	....	14	....
Birmingham W. M. S.	12	Miss Elizabeth McMillan	Birmingham, Iowa ...9	....	7	....
Crawfordsville, W. M. S.	9	Mrs. Bell Kelsey	Crawfordsville, Iowa	2	10	7
Y. W. M. S.	13	Mrs. Emma Maxwell	Crawfordsville, Iowa	....	....	....
Columbus City W. M. S.	29	Mrs. Lee Duncan	Columbus City, Iowa	....	20	30
Y. W. M. S.	13	Mrs. Robert Hutton	Columbus Junc,, Iowa	....	10	....
Fairfield W. M. S.	....	Mrs. Rev. McCibben	Fairfield, Iowa	....	....	....
Keota W. M. S.	26	Mrs. J. M. Duncan	Keota, Iowa	....	15	5
Junior	31	Supt. Mrs. R. B. Dunshee.	Keota, Iowa	....	....	....
Keokuk W. M. S.	42	Mrs. Anna C. Weyer	728 High St., Keokuk, Iowa	8	30	....
Y. W. M. S.	13			11	....	10
Living Lake W. M. S.	14	Mrs. Bertha Meek	Washington, Iowa	7	10	10
Morning Sun W. M. S.	34	Mrs. D. Y. Graham	Morningsun, Iowa	....	50	10
1st Washington W. M. S.	49	Mrs. Chas. Dewel	Washington, Iowa	....	125	13
W. M. S. 2d Division	30	Mrs. D. H. McLaughlin	Washington, Iowa	....	60	....
Y. W. M. S.	22	Miss Artie McCully	Washington, Iowa	....	....	5
Miss. Circle	19	Miss Mildred McLaughlin.	Washington, Iowa	....	....	....
Jr. M. S.	32	Miss Junia Chalmers	Washington, Iowa	....	....	....
Cradle Roll	30	Supt. Mrs. John McLaughlin	Washington, Iowa	....	....	....
*2d Washington W. M. S.	31	Mrs. J. H. Stewart	Washington, Iowa	....	75	....
†W. M. S. 2d Division	33	Mrs. Steve Stewart	Washington, Iowa	....	50	....
Y. W. M. S.	32	Miss Ethel McCreedy	Washington, Iowa	....	25	....
Y. W. M. S. 2d Division.	25	Miss Mary Gibson	Washington, Iowa	....	....	....
West Chester W. M. S.	26	Miss J. L. Kilgore	West Chester, Iowa	5	10	5
Winfield W. M. S.	18	Miss Al. Glass	Winfield, Iowa	....	20	....
Total	646		Total	73	586	95

Number of societies in Presbyterial, 28—Women's 14; Young Women's, 5; Junior, 9.
Time and place of Presbyterial meetings—Spring, at Keota, April 4.
Mrs. Mary Sawhill, President, Washington, Iowa. Mrs. Eva Livingston, Recording Secretary, Washington, Iowa. Mrs. Rickey, Corresponding Secretary, Winfield, Iowa. Miss Helen Fulton, Treasurer, Washington, Iowa. Mrs. Blanche Hanson, Thank-Offering Secretary, 407 S. Gunnison St., Burlington, Iowa. Miss Bina Porter, Young Women's Secretary, Ainsworth, Iowa. Mrs. Charles Sprague, Junior Secretary, Col. Junction, Iowa. Mrs. Blanche Hanson, Literature Secretary. Mrs. Eva Eckerman, Temperance Secretary, Washington, Iowa.
* Life Membership, $75.
† Life Membership, $25.

KISKIMINETAS						
Allegheny W. M. S.	14	Mrs. Wm. Watt	Leechburg, Pa., R. D. 2	10	....	10
Apollo, W. M. S.	22	Mrs. J. W. Foster	Apollo, Pa.	10	....	10
Y. L. M. S.	23	Miss Carrie Anderson	Apollo, Pa.	5	....	10
Jr. C. U.	35	Mr. Chas. G. Jackson	Apollo, Pa.	....	....	....
Buffalo W. M. S.	14	Mrs. Agnes McIntire	Freeport, Pa., R. D. 1	5	....	5
Freeport L. M. C.	34	Mrs. J. R. McFarland	Freeport, Pa.	25	....	23
Kittanning W. M. S.	31	Mrs. A. E. Curry	Kittanning, Pa.	8	5	9
Junior	20	Mrs. A. E. Curry	Kittanning, Pa.	....	....	....
Leechburg W. M. S.	35	Mrs. E. Z. Thomas	Leechburg, Pa.	11	....	10
Mission Circle	12	Miss Edna Wissinger	Leechburg, Pa.	6	....	6
Jr. M. S.	35	Miss Margaret Thomas	Leechburg, Pa.	....	....	....
Parnassus W. M. S.	30	Mrs. Sadie Botsford	618 St'nt'n Ave., New Kensington	15	....	20
Philathea Bible Class	....			....	60	....
Jr. M. S.	30	Mrs. S. I. Swank	Parnassus, Pa., Box 163	....	....	....
Puckety W. M. S.	19	Mrs. Hamilton McKeever.	Parnassus, Pa., R. D. 1	12	....	5
Shearsburg W. M. S.	8	Mrs. Wm. Copeland	Arnold, Pa., R. D. 1	6	....	....
Union W. M. S.	20	Mrs. John Gill	Apollo, Pa., R. D. 2	13	....	10

Contributions.													Total.	No. New Societies.	No. New Members.	No. of Boxes.	Est. Value of Boxes.	W. Miss. Magazine.	Jr. Miss. Magazine.	Senior Thank-Offering, Fall, 1910.	Y. W. Thank-Offering, Fall, 1910.	Junior Thank-Offering, Fall, 1910.
Indian Work.	Freedmen's Miss.	Ch. Ex. Pars'ge.	Ministerial Rel'f.	Y. W. Sp. Work.	Jr. Spec. Work.	Contingent Fund.	Temperance.	Other Objects: Cong'n'l Work	Other Objects: District Work	W. A. W'k.: Orph. Home.	W. A. W'k.: Col. Hosp'l.	W. A. W'k.: A. P. Home.										
...	....	15	...	...	...	....	..	34	...	...	...	...	64	..	...	1	12	8	...	9.00	.....	.....
...	....	...	...	...	3	....	..	....	..	...	...	...	3	..	...	..	....	...	...	.....	.....	1.00
7	34	25	5	10	7	32	2	378	2	...	...	...	845	..	46	1	12	107	82	292.00	22.53	26.41
...	....	...	...	...	1	31	..	....	...	...	...	...	127	1	5	2	55	15	25	66.00	.....	7.00
...	....	...	...	...	...	1	..	....	...	...	...	...	15	..	1	1	2	7	...	50.51	.....	.....
...	....	...	...	...	...	1	..	....	...	...	...	...	8	..	...	1	10	2	...	35.50	.....	.....
...	....	...	...	...	...	....	..	....	...	...	...	...	19	..	....	..	....	6	...	7.10	.....	.....
...	....	...	...	...	...	....	..	127	...	...	...	...	127	..	....	..	....	7	...	.....	20.00	.....
...	....	27	...	...	5	....	..	8	...	...	...	...	90	..	4	2	27	12	...	54.42	.....	13.36
...	....	...	...	...	...	....	..	....	...	...	...	...	10	..	...	..	....	5	...	27.22	.....	.....
...	....	...	...	...	...	....	..	....	...	...	...	...	...	..	...	..	....	...	...	9.00	.....	.....
...	....	...	...	...	...	3	..	49	...	...	...	...	72	..	2	..	....	13	...	88.00	.....	.....
...	....	...	...	...	...	....	..	....	...	...	...	...	...	..	23	..	....	...	23	.....	.....	5.36
...	....	...	...	...	...	2	..	225	...	...	...	...	265	..	...	..	....	10	12	32.00	.....	.....
...	....	6	...	...	15	....	..	....	5	...	...	...	47	..	...	3	56	7	...	.....	45.66	.....
4	10	...	...	...	...	....	..	....	...	...	...	...	41	1	...	..	....	...	...	19.50	.....	.....
...	....	...	...	...	...	....	..	1	...	...	...	...	61	1	...	..	....	13	12	42.00	.....	.....
...	....	23	...	...	...	3	..	....	...	...	...	...	164	..	...	1	10	21	...	122.68	.....	.....
...	7	2	1	...	...	....	1	....	...	...	...	...	71	..	...	4	80	16	...	.....	75.32	.....
...	....	...	...	20	...	1	2	....	8	...	...	...	36	..	...	..	....	3	...	.....	66.67	.....
...	....	...	...	...	...	....	..	....	1	...	...	...	1	..	12	3	6	...	...	.....	.....	13.00
...	....	...	...	...	10	....	..	....	...	...	...	...	10	..	7	1	1	...	20	.....	.....	14.00
...	....	...	...	...	...	....	..	....	...	...	...	...	.....	..	...	..	....	...	...	.....	.....	26.81
...	5	...	...	...	...	2	..	....	...	...	...	...	82	..	...	..	....	17	...	235.80	.....	.....
...	....	...	...	...	...	2	..	4	...	...	...	...	56	..	3	4	95	16	...	159.10	.....	.....
...	....	...	...	3	...	....	..	6	...	...	...	...	34	..	4	1	53	7	...	.....	61.00	.....
..	....	...	...	5	...	....	..	....	...	...	...	...	5	1	3	5	20	15	...	.....	21.00	15.00
3	4	1	...	...	2	4	..	23	...	...	...	...	57	1	1	2	35	7	20	59.00	.....	14.50
...	....	...	...	...	...	1	..	....	...	...	...	...	21	..	1	1	2	4	15	46.00	.....	8.00
7	32	53	1	43	18	51	3	443	14	...	...	...	1419	5	66	31	452	203	127	1053.83	289.65	176.53
...	1	...	10	...	...	1	..	38	11	...	...	...	81	..	2	2	13	...	...	7.00	.....	.....
...	5	...	...	...	...	....	..	23	...	16	...	...	64	..	1	2	2	...	...	32.90	.....	.....
...	5	...	...	...	...	....	..	66	...	...	...	...	86	..	6	2	4	...	...	.....	25.00	.....
...	2	...	...	...	10	....	..	....	...	...	...	...	12	..	...	..	....	...	...	.....	.....	5.00
3	...	...	...	...	...	1	2	....	...	...	...	...	16	..	...	7	30	...	...	32.00	.....	.....
...	10	...	...	...	...	5	..	40	2	...	...	...	105	..	3	1	9	12	...	100.00	.....	.....
...	....	...	...	...	...	3	..	....	...	...	...	...	25	..	3	2	32	12	...	90.00	.....	.....
...	....	...	...	...	...	....	..	....	...	...	...	...	...	..	...	..	....	...	10	.....	.....	11.00
2	2	2	2	...	...	4	1	....	...	...	...	...	34	..	2	2	10	17	...	25.55	.....	.....
...	7	...	...	...	...	....	..	....	...	...	...	...	19	..	4	1	15	4	...	.....	2.50	.....
...	....	...	...	...	...	....	..	....	...	...	...	...	...	..	...	..	....	...	...	.....	.....	.....
5	13	13	...	...	...	4	..	91	10	...	...	5	182	..	...	2	52	10	...	82.51	.....	.....
...	....	...	...	...	...	....	..	....	...	...	...	...	60	..	...	..	....	...	20	.....	.....	2.75
...	....	...	...	...	14	....	..	....	...	...	...	...	14	..	...	..	....	...	...	.....	.....	.....
...	....	...	...	...	...	3	..	....	...	...	...	...	20	..	3	..	....	6	...	12.32	.....	.....
7	....	...	...	...	...	1	..	20	...	...	...	...	34	..	...	..	....	...	...	5.52	.....	.....
...	13	...	...	...	...	2	..	....	...	...	...	...	41	..	...	..	....	6	...	23.00	.....	.....

Name of Society.	No. of Members.	Name of President.	Post Office and State.	Foreign Miss.	Foreign Salaries.	Home Miss.
KISKIMINETAS (Con.)						
1st Vandergrift W. M. S.	37	Mrs. A. J. Randalls	266 Franklin Ave., Vandergrift	....	....	....
Jr. M. S.	30	.....	.....	....	....	....
Worthington W. M. S.	....	Mrs. Jennie Sutton	Worthington, Pa.	8	....	5
Total	449		Total	134	65	126

Number of societies in Presbyterial—Women's, 12; Young Women's, 2; Junior, 5.
Time and place of Presbyterial meetings—Spring, June 29. Fall, none.
Mrs. Harry Miller, President, Freeport, Pa. Mrs. Merle McIntyre, Recording Secretary, Freeport, Pa. Mrs. Robt. Armstrong, Corresponding Secretary, Vandergrift, Pa. Mrs. C. W. Boucher, Treasurer, Parnassus, Pa. Miss Laura Ralston, Thank-Offering Secretary, Kittanning, Pa. Mrs. S. I. Swank, Young Women's Secretary, Parnassus, Pa. Mrs. John Morrison, Junior Secretary, Leechburg, Pa. Literature Secretary, resigned; none elected in her place. Mrs. Mary Calhoun, Temperance Secretary, Apollo, Pa.

LAKE						
Adamsville W. M. S.	31	Mrs. Jno. Henry	Adamsville, Pa.	20	20	17
Brown Ave. Erie W. M. S.	25	Mrs. W. B. Munn	1055 W. 22d St., Erie, Pa.	5	11	5
Cochranton W. M. S.	26	Mrs. A. W. Caldwell	Cochranton, Pa.	24	....	24
Conneaut Lake W. M. S.	25	Mrs. D. A. Gelvin	Conneaut Lake, R. D.	8	5	8
1st Church, Erie, W. M. S.	55	Mrs. M. J. Thompson	127 E. 8th St., Erie, Pa.	10	49	20
Greenville, W. M. S.	33	Mrs. S. D. Downs	Columbia Ave., Greenville, Pa.	36	20	37
Hartstown W. M. S.	37	Mrs. Sadie L. McBane	Hartstown, Pa.	5	12	7
Jamestown W. M. S.	33	Mrs. J. M. Blackwood	Jamestown, Pa.	12	32	14
Linesville, W. M. S.	20	Mrs. L. O. McLane	Linesville, Pa.	....	12	20
Meadville W. M. S.	21	Mrs. Marie Barackman	622 Baldwin St., Meadville, Pa.	3	....	3
Sandy W. M. S.	29	Mrs. O. L. Greenlee	Polk, Pa., R. D. 1.	15	13	5
N. Shenango W. M. S.	16	Mrs. F. W. Crosbie	Espyville Sta., Pa.	10	10	....
1st Oil City W. M. S.	19	Mrs. J. M. Reed	113 Innis St., Oil City, Pa.	14	19	13
Powers W. M. S.	8	.....	.....	....	....	....
Sandy Lake W. M. S.	22	.....	.....	8	20	8
Sheakleyville	4	.....	.....	....	....	....
Shenango W. M. S.	23	Tima Beckwith	Westford, Pa.	9	14	9
Kennard W. M. S.	9	Mrs. H. Kilgore	Kennard, Pa.	2	....	2
Utica L. M. S.	24	Mrs. B. G. Lee	Carlton, Mercer Co., Pa.	3	20	3
Waterford W. M. S.	19	Mrs. W. B. Moore	Waterford, Pa.	10	22	16
1st Ch., Erie, Y. W. M. S.	25	Miss Ruth Diehl	2222 Myrtle St., Erie, Pa.	....	24	....
Greenville Y. W. M. S.	46	Miss Ilda Dickey	Eagle St., Greenville, Pa.	12	35	12
Jamestown Y. W. M. S.	11	Anna Mac Broom	Jamestown, Pa.	5	....	5
King's Daughters	18	Bertha Brown	Jamestown, Pa., R. D.	2	....	3
N. Shenango Y. W. M. S.	20	Mrs. Clarence Wagner	Westford, Pa.	....	30	....
Oil City Y. W. M. S.	38	Mrs. M. R. Hoy	712 W. 1st, Oil City, Pa.	....	15	....
Waterford Y. W. M. S.	15	.....	.....	5	....	....
Adamsville Jr. M. S.	22	Miss N. Zelle Henry	Adamsville, Pa.	....	....	5
Jamestown Jr. M. S.	68	Mrs. J. M. Blackwood	Jamestown, Pa.	....	....	....
Little Light Bearers	24	Mrs. J. M. Blackwood	Jamestown, Pa.	....	....	....
N. Shenango Jr. C. Union	15	Mrs. F. W. Crosbie	Espyville Station, Pa.	....	7	....
Shenango Jr. Miss.	22	Mrs. Andrew Blair	Westford, Pa.	....	....	....
Utica Jr. Mission	23	Mable M. Dunn	Utica, Pa.	....	....	2
Waterford Jr. Mis.	11	Miss Lavinia Moore	Waterford, Pa.	1	3	1
L. L. B.	8	Miss Lavinia Moore	Waterford, Pa.	2	....	....
Oil City Jr. Mis.	28	Mrs. W. K. George	17 Harriott Ave., Oil City, Pa.	....	....	....
Brown Ave., Erie, Jr. Mis.	23	Mrs. Lulu M. Fleek	903 W. 18th St., Erie, Pa.	....	....	10
Total	896		Total	221	393	249

Number of societies in Presbyterial—Women's, 20; Young Women's, 7; Junior, 10.
Time and place of Presbyterial meetings—Spring, second Thursday in June.
Mrs. I. G. McCreery, President, Greenville, Pa. Mrs. J. M. Reed, Recording Secretary, 113 Innis St., Oil City, Pa. Mrs. S. L. Loudon, Corresponding Secretary, Sandy Lake, Pa. Miss L. C. Donnan, Treasurer, Cochranton, Pa. Mrs. J. H. Christy, Thank-Offering Secretary, Jamestown, Pa. Miss Urilla Hays, Young Women's Secretary, Espyville Sta., Pa. Miss Lavinia Moore, Junior Secretary, Waterford, Pa. Mrs. W. E. McBride, Literature Secretary, Oil City, Pa. Mrs. J. B. McQuiston, Temperance Secretary, Jamestown, Pa.

LE CLAIRE						
Andrew W. M. S.	8	Mrs. R. C. Gibson	Andrew, Iowa	....	....	14
Elvira L. M. S.	16	Mrs. R. J. Smith	Low Moor, Iowa	15	....	....
Le Claire Prairie W. M. S.	18	Mrs. J. E. McConnell	Le Claire, Iowa	13	89	21
Stanwood W. M. S.	29	Mrs. D. W. McQuiston	Stanwood, Iowa	46	....	26
Wyoming W. M. S.	12	Miss Lyda Wherry	Wyoming, Iowa	9	....	8
Total	83		Total	83	89	69

Number of societies in Presbyterial—Women's, 5; Junior, 1.
Time and place of Presbyterial meetings—Fall, at Andrew, 1911.
Mrs. D. W. McQuiston, President, Stanwood, Iowa. Mrs. M. H. Wilson, Recording Secretary, Le Claire, Iowa. Miss Martha Davidson, Corresponding Secretary, Stanwood, Iowa. Mrs. H. E. Whitmyre, Treasurer, Elvira, Iowa. Mrs. G. W. Gibson, Thank-Offering Secretary, Andrew, Iowa.

Contributions.																								
Indian Work.	Freedmen's Miss.	Ch. Ex. Pars'ge.	Ministerial Rel'f.	Y. W. Sp. Work.	Jr. Spec. Work.	Contingt Fund.	Temperance.	Other Objects: Cong'n'l Work	Other Objects: District Work	W. A. W'k.: Orph. Home.	W. A. W'k.: Col. Hosp'l.	W. A. W'k.: A. P. Home.	Total.	No. New Societies.	No. New Members.	No. of Boxes.	Est. Value of Boxes.	W. Miss. Magazine.	Jr. Miss. Magazine.	Senior Thank-Offering, Fall, 1910.	Y. W. Thank-Offering, Fall, 1910.	Junior Thank-Offering, Fall, 1910.
...	23	...	...	...	... 5	....	..	 3	...	...	...	...	23	..	9	2	30	6	...	59.00	.....	.....
...	...	...	...	...	...	5	..	3	...	...	...	...	8	..	12	..	...	...	...	.....	.....	11.00
...	2	1	...	...	...	2	..	50	...	...	...	...	68	..	11	1	10	1	...	.....	.....	.....
17	83	16	12	...	29	26	3	331	29	16	...	5	892	..	56	24	207	74	30	469.80	27.50	29.75

...	10	...	...	...	...	3	..	5	...	...	...	...	75	..	...	2	46	9	...	50.00	.....	.....
3	5	2	1	...	...	3	..	79	12	...	...	...	126	..	5	..	....	7	...	39.85	.....	.....
...	10	7	...	...	...	3	..	....	...	...	...	...	68	..	2	2	50	...	...	52.69	.....	.....
...	18	5	...	...	...	3	..	247	...	...	...	...	294	..	1	..	...	...	...	13.00	.....	.....
...	...	...	...	...	...	3	..	26	10	...	...	...	118	..	6	3	75	18	...	46.48	.....	.....
...	11	...	19	...	...	11	..	30	...	...	...	...	164	..	1	1	13	14	...	43.00	.....	.....
...	5	...	...	...	...	3	..	41	...	...	...	...	73	..	2	1	16	8	...	43.46	.....	.....
...	21	4	3	...	...	15	..	9	...	...	...	...	110	..	4	1	45	18	...	60.07	.....	.....
...	....	...	...	...	...	3	..	225	...	...	...	...	260	..	4	..	....	2	...	.....	.....	.....
...	2	2	...	...	...	3	..	285	...	...	...	...	298	..	4	..	....	3	...	.....	.....	.....
1	1	1	1	...	...	3	1	45	...	...	...	...	86	..	6	1	6	8	...	11.00	.....	.....
...	13	...	...	...	...	3	..	....	30	...	...	...	66	..	...	2	38	5	...	25.00	.....	.....
...	....	...	...	...	...	3	..	373	...	...	...	...	422	..	...	..	....	12	...	62.50	.....	.....
...	....	...	...	...	...	....	..	....	...	...	...	...	....	..	...	..	....	....	...	.....	.....	.....
1	5	...	3	...	...	3	..	2	...	...	...	...	50	..	1	3	18	7	...	30.00	.....	.....
...	....	...	...	...	...	....	..	....	...	...	...	...	....	..	...	..	....	....	...	.....	.....	.....
...	....	...	...	...	...	3	..	29	2	...	...	...	66	..	3	1	17	9	...	25.75	.....	.....
...	....	...	...	...	...	3	..	....	...	...	...	...	11	..	3	..	....	2	...	.....	.....	.....
...	2	...	2	...	...	3	..	....	...	...	...	...	39	..	3	1	9	5	...	25.68	.....	.....
2	2	3	3	...	...	3	..	....	...	...	...	...	75	..	...	1	26	12	...	53.81	.....	.....
...	13	11	...	...	...	3	..	....	...	...	...	...	89	..	..	..	....	2	...	.....	3.70	.....
...	....	...	...	...	...	....	..	65	...	...	...	...	106	..	7	1	16	7	...	.....	37.00	.....
...	....	...	...	46	...	1	..	....	...	...	...	...	10	..	2	..	....	..	...	.....	.....	.....
...	....	...	...	...	...	....	..	....	4	...	...	...	9	..	6	..	....	6	...	.....	4.00	.....
...	....	...	...	28	...	....	..	17	...	...	...	...	75	..	...	1	9	18	...	.....	11.50	.....
...	10	...	...	...	...	....	..	100	...	...	...	...	125	..	..	..	....	..	...	.....	.....	.....
...	5	...	...	...	...	....	..	....	...	...	...	...	10	1	15	1	9	12	...	.....	14.50	.....
...	....	...	...	...	7	....	..	....	...	...	...	...	12	..	..	..	....	..	13	.....	.....	6.15
...	....	...	...	...	18	30	..	25	...	...	...	...	73	..	24	..	....	..	20	.....	.....	20.63
...	....	...	...	...	...	....	..	....	...	...	...	...	....	..	..	..	....	..	...	.....	.....	.....
...	....	...	...	...	...	....	..	7	...	...	...	...	14	..	2	1	2	...	20	.....	.....	4.28
...	5	...	...	...	3	....	..	....	...	...	...	...	8	..	..	..	....	..	20	.....	.....	3.68
...	....	...	...	...	2	....	..	....	...	...	...	...	4	..	4	..	....	..	15	.....	.....	.85
...	1	...	...	...	5	....	..	....	...	...	...	...	11	..	..	..	....	..	20	.....	.....	16.24
...	....	...	...	...	..	....	..	....	...	...	...	...	2	..	..	..	....	..	..	.....	.....	.....
...	....	...	...	...	3	....	..	....	...	...	...	...	3	..	..	..	....	..	20	.....	.....	.....
...	....	15	...	...	7	5	..	10	...	...	...	...	47	..	..	..	....	..	...	.....	.....	8.00
7	139	50	32	74	45	110	1	1620	58	...	...	...	2999	1	105	23	395	184	128	582.29	70.70	59.83

...	....	...	...	...	...	....	..	3	...	...	...	...	17	..	....	..	....	..	...	.....	.....	.....
...	....	...	...	...	4	....	..	110	...	...	...	9	138	..	....	..	....	1	...	.....	.....	.....
...	7	...	...	...	...	7	..	....	...	...	...	...	137	..	...	1	14	10	...	15.00	.....	2.00
10	5	...	...	...	...	51	..	....	...	...	...	...	138	..	3	1	12	8	...	94.00	.....	.....
...	....	...	...	...	...	....	..	38	...	...	...	...	55	..	....	..	....	8	...	60.00	.....	.....
10	12	...	...	...	4	58	..	151	...	...	...	9	485	..	3	2	26	27	...	169.00	.....	2.00

Name of Society.	No. of Members.	Name of President.	Post Office and State.	Foreign Miss.	Foreign Salaries.	Home Miss.
LOS ANGELES						
1st Los Angeles W. M. S.	61	Mrs. Anna M. French	533 Carlton Way, Hollywood, Cal.	62	90	29
San Diego W. M. S.	30	Mrs. Margaret S. Doty	1058 21st St., San Diego, Cal.	20	20	20
Pasadena W. M. S.	20	Mrs. Jas. A. Holmes	357 Salem Ave., Pasadena, Cal.	19	28	16
Redlands W. M. S.	14	Mrs. L. R. Thompson	130, E. Pearl Ave., Redlands, Cal.	9	....	15
Harvard Hts L. A.W.M.S.	25	Mrs. J. F. Ross	1815 Western Ave., Los Angeles.	29	55	15
Beaumont W. M. S.	20	Miss Annie I. Gillis	Beaumont, Cal.	5	28	7
Highland Pk. L. A. W. M.S.	17	Mrs. R. F. Smith	4835 Pasadena Ave., Los Angeles	37	50	25
Santa Ana W. M. S.	60	Mrs. Milford Tidball	408 E. 5th St., Santa Anna, Cal.	56	90	45
Y. W. M. S.	12	Miss Jennie McFadden	116 McFadden St., Santa Anna.	....	....	....
Intermediate C. E.	24	Mrs. Will Lindsay, Supt.	801 E. 3d St., Santa Anna, Cal.	5	25	10
Jr. M. S.	24	Miss Mary Andrews	701 E. 4th St., Santa Anna.	....	....	5
L. L. B.	20	Miss Rosaline Kellogg	119 Orange Ave., Santa Anna.	5	....	....
Long Beach W. M. S.	29	Mrs. J. H. Robinson	329 E. 9th St., Long Beach, Cal.	17	40	10
Y. W. M. S.	12	Miss Flora Kennedy	622 Lime Ave., Long Beach, Cal.	....	....	....
Jr. C. E.	30	Mrs. Jno. B. Robinson, Supt.	1569 Atlantic Ave., Long Beach.	9	....	....
L. L. B.	16	Mrs. Jno. H. Logan, Supt.	211 W. Anahiem, Long Beach.	4	....	....
Riverside W. M. S.	17	Mrs. J. F. Hanna	245 E. 7th St., Riverside, Cal.	15	32	16
Y. W. M. S.	14	Mrs. B. M. Elliott	1393 W. 6th St., Riverside, Cal.	....	25	....
Jr M. S.	23	Miss M. M. English, Supt.	1470 Orange Grove Ave., Riv's'de	....	....	....
L. L. B.	8	Miss M. M. English, Supt.	1470 Orange Grove Ave., Riv's'de	2	....	....
2d Los Angeles W. M. S.	30	Mrs. H. W. Crabbe	521 E. 21st St., Los Angeles, Cal.	19	50	....
Jr. M. S.	22	Mrs. H. W. Crabbe	521 E. 21st St., Los Angeles, Cal.	....	....	....
L. L. B.	12	Elizabeth Cadman	1370 Wall St., Los Angeles, Cal.	....	....	5
Whittier W. M. S.	12	Mrs. A. C. Davis	305 E. Penn St., Whittier, Cal.	7	20	7
Jr. C. E.	7	Mrs. Elsie G. Thomas, Supt.	522 S. Greenleaf Ave., Whittier.	....	....	....
Beaumont Jr. C. E.	26			....	....	....
Total	585		Total	320	553	225

Number of societies in Presbyterial, 26—Women's 12; Young Women's 3; Junior, 11.
Time and place of Presbyterial meetings—Spring, at Riverside, Cal., March 28, 29, 1911.
Mrs. C. P. Kirk, President, 1499 W. Adams St., Los Angeles, Cal. Miss Sallie Finley, Recording Secretary, 634 French St., Santa Ana, Cal. Mrs. J. F. Ross, Corresponding Secretary, 1815 Western Ave., Los Angeles, Cal. Mrs. J. C. Nevin, Treasurer, 116 E. Ave. 56, Los Angeles, Cal. Mrs. H. A. Westerfield, Thank-Offering Secretary, 1260 Locust St., Riverside, Cal. Miss Margaret Wylie, Young Women's Secretary, 203 E. Second, Long Beach, Cal. Miss Mabel M. English, Junior Secretary, 1470 Orange Grove Ave., Riverside, Cal. Mrs. Geo. Harrold, Literature Secretary, 221 W. 48th St., Los Angeles, Cal. Mrs. P. W. Tonneson, Temperance Secretary, Upland, Cal.

MANSFIELD						
Canton W. M. S.	30	Mrs. J. O. Barnett	1361 Woodland Ave., Canton, O.	10	....	10
Dalton L. M. S.	18	Mrs. Jeanette Hubbell	Dalton, Ohio	6	....	7
Fresno W. M. S.	17	Mrs. R. T. McCrea	Fressno, Ohio	5	....	10
Fredericksburg L. M. S.	15	Mrs. Estella Lyttle	Fredericksburg, Ohio	....	....	....
Iberia W. M. S.	20	Mrs. Caroline McClarren	Iberia, Ohio	....	20	1
Mansfield W. M. S.	63	Mrs. Alice Jennings	74 Poplar St., Mansfield, O.	....	20	15
Jr. M. S.	20	Miss Edith O'Neill, Supt.	67 Sturges Ave., Mansfield, Ohio.	....	....	....
East Mansfield W. M. S.	14	Mrs. W. S. Smith	Mansfield, Ohio R. D. 4	....	....	....
Millersburg L. M. S.	29	Mrs. Izura L. Kerr	Millersburg, Ohio, R. D.	5	10	10
Savannah L. M. S.	28	Mrs. Carrie Dumm	Savannah, Ohio	....	25	....
Y. W. M. S.	31	Miss Ermanetta Whitney	Ashland, Ohio, R. D. 5	5	....	....
Jr. M. S.	6	Miss Jennie Benton, Supt.	Savannah, Ohio	....	....	....
Wooster W. M. S.	38	Mrs. M. C. Rouch	Beall, Ave., Wooster, Ohio	....	50	9
Erskin Society	27	Miss Eberhart, President	Spink St., Wooster, Ohio	....	....	8
Total	356		Total	31	125	70

Number of societies in Presbyterial—Women's, 10; Young Women's, 1; Junior, 3.
Time and place of Presbyterial meetings—Spring, at Iberia, Ohio, June 21, 22.
Mrs. M. C. Rouch, President, Beall Ave., Wooster, Ohio. Mrs. Phebe McWilliams, Recording Secretary, R. D. 5, Ashland, Ohio. Miss Ginevra Findley, Corresponding Secretary, Millersburg, Ohio. Mrs. W. P. Martin, Treasurer, 88 E. Park Ave., Mansfield, Ohio. Mrs. W. H. Hubbell, Thank-Offering Secretary, Dalton, Ohio. Young Women's Secretary, removed. Miss Edith O'Neill, Junior Secretary, 67 Sturges Ave., Mansfield, Ohio. Mrs. Mary Leeper, Literature Secretary, Fredericksburg, Ohio. Mrs. B. J. Smith, Temperance Secretary, Wooster, Ohio. Miss Margaret Stitt, Association Manager, Wooster, Ohio.

MERCER						
East Brook W. M. S.	33	Mrs. T. A. Houston		11	50	....
Jr. C. U.	25	Mrs. S. A. Black	East Brook, Pa., R. D. 1	....	....	....
Lebanon W. M. S.	21	Mrs. J. R. Hope	New Wilmington, Pa., R. D. 63.	25	20	1
Leesburg W. M. S.	13	Mrs. Clingan	Volant, Pa.	2	5	3
Band of Workers	6	Mrs. L. J. Ramsey	Volant, Pa., R. D. 65	....	....	....
South Sharon W. M. S.	52	Mrs. Geo. Davis	30 Cedar Ave., Sharon, Pa.	....	5	....
Sharon W. M. S.	46	Mrs. L. K. Peacock	20 South Oakland Ave., Sharon.	12	50	12

Contributions.																							
Indian Work.	Freedmen's Miss.	Ch. Ex. Pars'ge.	Ministerial Rel'f.	Y. W. Sp. Work.	Jr. Spec. Work.	Contingent Fund.	Temperance.	Other Objects: Cong'n'l Work	Other Objects: District Work	W. A. W'k.: Orph. Home.	W. A. W'k.: Col. Hosp'l.	W. A. W'k.: A. P. Home.	Total.	No. New Societies.	No. New Members.	No. of Boxes.	Est. Value of Boxes.	W. Miss. Magazine.	Jr. Miss. Magazine.	Senior Thank-Offering, Fall, 1910.	Y. W. Thank-Offering, Fall, 1910.	Junior Thank-Offering, Fall, 1910.
18	20	8	10	...	...	...	..	...	...	...	...	...	237	..	9	..	....	29	...	170.00	.....	.....
...	20	10	...	...	...	...	..	...	...	...	...	...	90	..	...	..	....	25	...	100.00	.....	.....
5	6	5	1	...	...	...	..	226	1	...	...	...	307	..	4	..	....	16	...	90.00	.....	.....
...	4	5	...	...	...	...	..	5	...	...	...	...	38	..	6	..	....	7	...	26.35	.....	.....
4	5	4	2	...	...	...	1	6	...	...	...	...	121	..	5	1	24	14	...	60.00	.....	.....
...	5	...	...	...	...	...	2	...	7	...	...	...	54	..	2	..	....	10	...	81.28	.....	.....
7	12	...	...	...	...	...	..	...	...	...	...	...	131	..	1	..	....	8	...	150.00	.....	.....
15	15	15	4	...	...	...	..	...	...	...	5	...	245	..	5	2	38	30	...	144.00	.....	.....
...	...	...	...	...	...	...	..	...	...	...	...	...	...	..	...	1	13	...	...	.....	11.00	.....
...	5	...	...	...	...	...	..	35	5	...	...	...	85	..	5	..	....	...	...	.....	32.00	.....
...	...	...	...	...	5	...	..	...	...	...	...	...	10	..	...	..	....	...	20	.....	.....	18.00
...	...	...	...	...	...	...	..	...	...	...	...	...	5	..	...	..	....	...	...	.....	.....	.....
5	7	8	4	...	...	...	..	21	13	...	...	...	125	..	6	..	....	12	...	55.50	.....	.....
...	...	...	...	19	...	...	..	...	...	...	...	...	19	..	3	..	....	...	...	.....	27.40	.....
...	...	...	...	...	13	...	..	...	...	...	...	...	22	..	20	..	....	...	12	.....	.....	16.50
...	...	...	...	...	...	...	..	...	...	...	...	...	4	..	...	..	....	...	...	.....	.....	.....
7	7	8	5	...	...	...	1	7	6	...	...	...	104	..	3	..	....	...	9	60.00	.....	.....
...	...	...	...	...	...	...	..	...	...	...	...	...	25	..	3	..	....	2	...	.....	28.00	.....
...	...	...	...	...	7	...	..	...	...	...	...	...	7	..	...	..	....	...	16	.....	.....	12.75
...	...	...	...	...	...	...	..	...	...	...	...	...	2	..	...	..	....	...	...	.....	.....	1.25
2	5	5	5	...	...	...	1	...	15	...	...	...	99	..	3	..	....	12	...	52.00	.....	.....
...	...	...	...	...	5	...	..	...	5	...	...	...	10	..	5	6	10	...	15	.....	.....	15.00
...	...	...	...	...	...	...	..	...	...	...	...	...	5	..	...	..	....	...	...	.....	.....	.....
...	...	6	...	...	...	...	..	15	...	...	...	...	55	..	...	..	....	10	...	17.00	.....	.....
...	...	...	...	...	...	...	..	...	...	...	...	...	...	..	...	1	2	...	12	.....	.....	3.00
...	...	...	...	...	...	15	..	...	...	...	...	...	15	..	...	..	....	...	...	.....	.....	3.72
63	111	74	28	19	30	15	5	315	52	...	5	...	1815	..	79	11	87	175	84	1006.13	98.40	70.22

...	...	...	...	...	...	...	..	51	10	...	...	...	81	..	4	1	21	7	...	37.14	.....	.....
...	...	...	6	...	...	2	..	179	...	...	...	...	200	..	1	..	....	5	...	27.25	.....	.....
...	10	1	...	...	...	1	..	...	...	...	...	...	27	..	1	..	....	2	...	7.40	.....	.....
...	...	...	...	...	...	...	..	2	...	...	...	...	2	..	2	1	40	10	...	41.75	.....	.....
...	...	...	...	...	...	2	..	...	12	...	...	...	35	..	...	..	....	8	...	55.65	.....	.....
5	10	5	...	...	...	3	..	...	...	...	...	...	58	..	1	2	16	18	...	32.25	.....	.....
...	5	...	...	...	10	...	..	...	...	...	...	...	15	..	...	..	....	...	11	.....	.....	6.00
...	...	...	...	...	...	1	..	125	...	...	...	...	126	..	2	..	....	1	...	1.71	.....	.....
...	5	3	2	...	...	25	..	25	...	...	...	...	85	..	...	1	15	16	...	33.00	.....	.....
...	...	3	...	...	...	5	..	77	...	...	...	...	44	..	...	1	17	8	...	22.18	.....	.....
...	...	1	...	...	...	...	..	15	...	...	...	...	21	..	...	1	4	1	...	.....	18.00	.....
...	...	...	...	...	...	1	..	...	...	...	...	...	1	..	...	..	....	...	10	.....	.....	1.00
...	...	...	...	...	...	17	1	100	...	...	...	...	177	..	1	2	30	18	...	88.00	.....	.....
...	...	...	...	...	...	12	..	6	...	...	...	...	26	..	8	..	....	...	...	.....	.....	.....
5	30	13	8	...	10	69	1	514	22	...	...	...	898	..	20	9	143	94	21	346.33	18.00	7.00

...	10	...	...	...	...	...	..	50	...	...	...	...	121	..	1	4	78	12	...	37.00	.....	.....
...	...	...	...	...	6	...	..	...	...	...	...	...	6	..	2	..	....	...	13	.....	.....	12.00
...	...	...	...	...	...	2	..	...	4	...	...	...	52	..	1	1	6	2	...	.....	.....	.....
2	...	2	2	...	...	...	..	...	...	...	...	...	16	..	...	1	18	9	...	25.00	.....	.....
...	...	...	...	...	...	...	..	...	...	...	...	...	...	..	...	..	....	...	20	.....	.....	3.63
...	...	...	...	...	...	1	..	200	...	...	...	...	206	..	12	..	....	...	...	.....	.....	.....
...	12	12	...	...	...	5	..	41	...	...	...	...	146	..	9	..	....	...	...	62.00	.....	.....

Name of Society.	No. of Members.	Name of President.	Post Office and State.	Foreign Miss.	Foreign Salaries.	Home Miss.
MERCER (Con.)						
Liberty W. M. S.	28	Mrs. C. R. Stewart	Hubbard, Ohio	7	15	8
Jr. M. S.	33	Maude Slemons	Hubbard, Ohio, R. D. 1.	2	....	....
Shenango W. M. S.	19	Mrs. Thomas Lindsey	New Castle, Pa., R. D. 5	15	5	20
Jr. M. S.	25	Lillian Fisher	New Castle, Pa., R. D. 5	....	....	....
1st Mercer W. M. S.	29	Mrs. H. E. Askin	Mercer, Pa.	....	42	....
Y. L. M. S.	....	Mary W. Edie	Mercer, Pa.	....	....	4
2d Mercer W. M. S.	30	Mrs. R. McWatty	Mercer, Pa.	....	62	....
L. Auxiliary	20	Mrs. Wm. Burwell	Mercer, Pa.	40	....	23
Y. L. M. S.	20	Mrs. Harry A. Black	Mercer, Pa.	....	....	....
Jr. M. S.	25	Mrs. Bess McCoy	Mercer, Pa.	5	....	5
Plaingrove W. M. S.	34	Mrs. E. McClintock	Volant, Pa., R. D.	5	25	17
1st New Wilm'gton W.M.S.	53	Mrs. Howell Getty	New Wilmington, Pa.	....	100	5
Y. W. M. S.	19	Miss Louise Getty	New Wilmington, Pa.	....	....	....
2d New Wilm'gton W.M.S.	39	Mrs. T. S. McAnlis	New Wilmington, Pa.	15	300	35
Y. W. M. S.	26	Miss Mary Ferguson	New Wilmington, Pa.	....	181	....
King's Daughters	18	Miss Lulu Schoeller	New Wilmington, Pa.	....	19	....
Jr. M. S.	25	Miss A. A. Graham	New Wilmington, Pa.	10	....	....
New Bedford W. M. S.	10	Miss Mary M. Walker	Pulaski, Pa., R. D. 2	....	31	....
Jr. M. S.	25	Miss Margaret Walker	Pulaski, Pa., R. D. 2	2	....	....
W. Middlesex W. M. S.	20	Miss Alice Genger	West Middlesex, Pa.	....	37	....
Total	694		Total	177	947	133

Number of societies in Presbyterial, 26—Women's, 15; Young Women's, 4; Junior, 7.
Time and place of Presbyterial meeting—Spring, Second Mercer, June 6, 1911.
Mrs. William Burwell,, President, Mercer, Pa. Franc Culderwood, Recording Secretary, New Bedford, Pa. Franc Culderwood, Corresponding Secretary, New Bedford, Pa. Miss L. Mary Elliott, Treasurer, New Wilmington, Pa. Mrs. R. M. Hope, Thank-Offering Secretary, Mercer, Pa. Miss Maude Slemons, Young Women's Secretary, Hubbard, Ohio, R. D. 1. Miss Margaret Walker, Junior Secretary, Pulaski, Pa., R. D. 2. Mrs. R. M. Hope, Literature Secretary, Mercer, Pa. Mrs. Thomas Elliott, Temperance Secretary, State St., Sharon, Pa.
Second Mercer also contributed $50 for Life Memberships for Mrs. R. McWatty and Mrs. Sarah Armstrong from her daughter.

MONMOUTH						
Alexis W. M. S.	15	Mrs. J. J. Gardenier	Alexis, Illinois	27	8	15
Biggsville W. M. S.	35	Mrs. S. J. Kyle	Biggsville, Illinois	34	50	....
Y. W. M. S.	23	Miss Mattie McDill	Biggsville, Illinois	23	....	5
Elmira W. M. S.	16	Miss Nina Murray	Toulon, Illinois	50	25	5
Gerlaw W. M. S.	19	Mrs. H. A. Foster	Gerlaw, Illinois	....	25	....
Golden W. M. S.	11	Mrs. S. M. Brown	Golden, Illinois	20	10	2
Kirkwood W. M. S.	58	Mrs. Maggie McCoy	Kirkwood, Illinois	15	50	....
Y. W. M. S.	36	Mrs. Ella McDougal	Kirkwood, Illinois	....	....	....
Jr. M. S.	28	Mrs. C. M. McClymonds	Kirkwood, Illinois	15	....	....
La Prairie W. M. S.	18	Mrs. A. J. McCartney	Sparland, Illinois	10	5	5
Media W. M. S.	16	Mrs. R. W. Park	Media, Illinois	5	15	5
1st Monmouth W. M. S.	60	Mrs. Mary Porter Kyle	410 E. Clinton Ave., Monmouth	....	100	66
Y. W. M. S.	28	Miss Elizabeth Logan	503 E. Boston Ave., Monmouth	....	15	....
McClanahan Circle	9	Miss Katherine Stewart	206 S. 7th St., Monmouth, Ill.	35	....	10
McKelvey M. B.	31	Mrs. O. A. Spicer	Monmouth, Illinois	15	....	....
2d Monmouth W. M. S.	72	Mrs. H. M. Allison	1130 E. Broadway, Monmouth	....	115	48
Y. W. M. S.	19	Mrs. Campbell Bailey	112 N. 7th St., Monmouth, Ill.	10	....	....
Elisabeth Gordon Circle	22	Miss Agnes Parr	209 S. 9th St., Monmouth, Ill.	....	....	....
Jr. C. U.	36	Miss Mary Burnside	916 E. 2d Ave., Monmouth, Ill.	....	....	....
9 Ave. Monmouth W. M. S.	37	Mrs. W. J. Buchanan	738 E. Boston Ave., Monmouth	20	10	20
Jr. C. U.	32	Mr. Fred J. Robertson	323 S. 6th St., Monmouth, Ill.	....	....	....
Olena W. M. S.	15	Mrs. Alex. Marshall	Stronghurst, Illinois	131	20	....
S. Henderson W. M. S.	16	Mrs. Charles Burrus	Biggsville, Illinois	20	10	12
Stronghurst W. M. S.	27	Mrs. J. A. Monteith	Stronghurst, Illinois	10	20	18
Gladstone W. M. S.	15	Mrs. I. F. Forward	Gladstone, Illinois	5	....	5
Henderson W. M. S.	35	Mrs. W. S. Ray	Monmouth, Illinois, R. D.	50	25	10
Jr. C. U.	17	Flone Rodgers	Monmouth, Illinois, R. D.	9	....	....
Total	746		Total	504	503	236

Number of societies in Presbyterial—Women's, 16; Young Women's, 6; Junior, 5.
Time and place of Presbyterial meetings—Spring, third Thursday of June.
Mrs. C. M. McClymonds, President, Kirkwood, Ill. Miss Omah Woods, Recording Secretary, 833 E. Broadway, Monmouth, Ill. Mrs. Campbell Bailey, Corresponding Secretary, 112 N. 7th St., Monmouth, Ill. Mrs. J. H. McMillan, Treasurer, 815 E. Broadway, Monmouth, Ill. Miss Mattie McDill, Thank-Offering Secretary, Biggsville, Ill. Mrs. J. O. McKnight, Young Women's Secretary, Monmouth, Ill. Mrs. Wm. S. McDougal, Junior Secretary, Neponset, Ill. Mrs. Hugh Thomson, Literature Secretary, 314 N. Third St., Monmouth, Ill. Mrs. J. A Monteith, Temperance Secretary, Stronghurst, Ill.
Undesignated, $95. Commissioners to Foreign Field, $48.

Contributions.																							
Indian Work.	Freedmen's Miss.	Ch. Ex. Pars'ge.	Ministerial Rel'f.	Y. W. Sp. Work.	Jr. Spec. Work.	Conting'nt Fund.	Temperance.	Other Objects: Cong'n'l Work	Other Objects: District Work	W. A. W'k.: Orph. Home.	W. A. W'k.: Col. Hosp'l.	W. A. W'k.: A. P. Home.	Total.	No. New Societies.	No. New Members.	No. of Boxes.	Est. Value of Boxes.	W. Miss. Magazine.	Jr. Miss. Magazine.	Senior Thank-Offering, Fall, 1910.	Y. W. Thank-Offering, Fall, 1910.	Junior Thank-Offering, Fall, 1910.
...	....	...	...	...	..	2	..	....	...	...	...	...	32	1	6	..	....	6	...	33.71	.....	.....
...	....	...	...	...	10	....	..	....	...	...	...	...	12	..	8	..	....	....	10	.....	.....	10.50
...	20	...	...	...	....	....	..	....	...	...	...	...	60	..	3	1	15	2	...	16.00	.....	.....
...	....	...	...	...	14	....	..	5	...	...	...	...	19	..	8	..	....	....	14	.....	.....	.....
...	....	...	...	...	....	....	..	122	70	...	...	...	234	..	2	1	13	10	...	91.00	.....	.....
...	....	...	...	...	....	....	..	24	..	....	....	....	28	..	4	..	....	....	...	.....	.....	.....
...	6	...	...	...	....	2	..	2	...	32	...	...	105	..	...	2	53	...	...	122.61	.....	.....
...	10	13	13	...	...	2	..	....	...	....	...	...	101	..	...	2	44	9	...	124.00	.....	.....
...	....	...	...	...	....	2	..	....	...	....	...	...	2	..	..	2	27	2	...	.....	20.95	.....
...	2	...	...	...	16	....	2	....	...	....	...	...	30	..	8	1	3	...	14	.....	.....	10.00
...	....	...	...	...	....	2	..	2	...	....	...	...	51	2	3	..	....	12	...	43.00	.....	.....
...	20	...	...	...	...	3	..	....	...	....	...	...	128	..	...	..	....	14	...	25.00	.....	.....
...	10	...	...	...	...	1	..	....	...	....	...	...	36	..	...	..	....	6	...	.....	10.00	.....
10	24	10	2	...	...	2	..	4	...	5	5	5	417	..	1	8	77	26	...	213.08	.....	.....
...	1	...	...	14	...	2	..	....	...	....	...	...	198	..	4	3	75	14	...	.....	81.75	.....
...	....	...	...	...	....	....	..	....	...	....	...	...	19	..	...	..	....	....	...	.....	.....	.....
...	....	...	...	...	4	....	..	....	...	....	...	...	14	..	...	..	....	....	16	.....	.....	22.00
...	4	...	...	...	....	2	..	6	...	....	...	...	43	..	2	1	20	5	...	35.00	.....	.....
...	....	...	...	...	6	....	..	....	...	....	...	...	6	..	...	..	....	....	20	.....	.....	7.00
...	....	...	...	...	....	....	..	....	...	....	...	...	37	..	...	..	....	....	...	.....	.....	.....
12	119	37	17	14	56	28	2	456	74	37	5	5	2122	3	74	27	429	129	107	827.40	112.70	65.13

26	10	...	...	...	...	....	..	2	...	...	...	...	88	..	2	..	....	8	...	60.00	.....	.....
...	....	...	...	...	...	....	..	2	...	...	...	...	86	..	1	..	....	18	...	66.00	.....	.....
...	5	...	...	2	...	39	..	....	...	...	...	...	74	..	1	4	25	6	...	.....	40.06	.....
...	....	...	...	...	16	7	..	....	...	...	...	...	105	..	...	1	16	8	...	146.82	.....	.....
...	....	...	...	...	...	2	..	6	...	...	...	...	33	..	5	..	....	6	...	28.00	.....	.....
...	1	...	...	...	...	....	..	....	...	...	...	...	33	..	...	1	12	8	...	36.00	.....	.....
...	....	...	...	...	....	....	..	....	...	...	...	...	65	..	...	1	16	28	...	56.12	.....	.....
...	....	...	...	37	....	....	..	....	...	...	...	...	37	..	...	..	....	....	...	.....	45.00	.....
...	....	...	...	...	22	....	..	....	...	...	...	...	37	..	...	..	....	....	...	.....	.....	20.00
5	5	...	...	...	...	....	..	....	...	...	...	...	30	..	...	1	25	9	...	33.68	.....	.....
5	5	1	1	...	...	....	1	15	...	...	...	...	53	..	3	1	12	11	...	55.61	.....	.....
10	10	10	10	...	...	16	..	....	...	...	...	...	222	..	3	1	6	33	...	163.00	.....	.....
...	....	...	...	...	....	....	..	....	...	...	...	...	15	..	1	..	....	....	...	.....	116.61	.....
...	....	...	...	5	....	....	..	....	...	...	...	...	50	..	...	..	....	....	...	.....	12.00	.....
...	....	...	...	...	....	....	..	....	...	...	...	...	15	..	18	1	3	...	23	.....	.....	18.00
...	....	...	...	...	....	....	..	....	...	...	...	...	163	..	12	1	16	38	...	138.02	.....	.....
10	10	10	...	19	....	....	..	....	...	...	...	...	69	..	...	..	....	5	...	.....	57.00	.....
...	....	...	...	...	....	....	..	....	...	...	...	...	.....	..	1	1	6	...	...	.....	12.00	.....
...	....	...	...	...	8	....	..	....	...	...	...	...	8	..	...	..	....	....	30	.....	.....	7.50
...	15	15	...	...	....	3	..	....	...	...	...	...	83	..	7	2	24	17	...	85.00	.....	.....
...	....	...	...	...	6	....	..	....	...	...	...	...	6	..	8	..	....	....	25	.....	.....	.....
...	....	...	...	...	....	....	..	....	...	...	...	...	151	..	1	..	....	8	...	50.00	.....	.....
6	6	..	...	...	...	3	..	51	...	...	...	...	108	..	2	..	....	11	...	51.80	.....	.....
5	5	5	5	...	...	4	..	44	...	...	...	...	116	..	2	..	....	11	...	111.50	.....	.....
...	5	5	...	...	...	7	..	12	...	...	...	...	39	..	...	..	....	3	...	20.00	.....	.....
...	8	...	...	...	....	....	..	....	...	...	...	...	93	..	1	1	61	21	...	50.00	.....	.....
...	....	...	...	...	....	....	..	....	...	...	...	...	9	..	...	..	....	....	...	.....	.....	2.45
67	85	46	16	63	52	81	1	132	...	...	...	...	1786	..	69	16	222	249	78	1151.55	282.67	47.95

Name of Society.	No. of Members.	Name of President.	Post Office and State.	Foreign Miss.	Foreign Salaries.	Home Miss.
MONONGAHELA						
First W. M. S.	58	Miss Sarah J. McIlwaine.	59 Chatham St., Pittsburg, Pa.	35	100	75
Y. W. M. S.	35	Miss Henrietta W. Stouppe	33 Niagara St., Pittsburg, Pa.	....	25	33
Reid M. S.	25	Miss Mary Faloon	2320 Shady Ave., Pittsburg, Pa.	20	10	20
Jr. M. S.	39	Miss Jane H. Stark	326 Miller St., Pittsburg, Pa.	....	....	....
Second W. M. S.	39	Mrs. S. U. McKelvey	719 N. Euclid Ave., Pittsburg	15	50	45
Y. W. M. S.	30	Miss Agnes Shilliday	220 N. Graham St., Pittsburg	15	10	25
Jr. M. S.	32	Mrs. Mary McCormac	905 Heath St., Pittsburg, Pa.	....	....	....
Third W. M. S.	57	Mrs. J. T. McCrory	1434 Denniston Ave., Pitsburg	20	125	74
McCrory Y. W. M. S.	42	Miss Mary Floyd	5553 Black St., Pittsburg, Pa.	35	5	25
King's Daughters' Circle	22	Miss Beulah Evans	3315 Juliet St., Pittsburg, Pa.	10	5	....
Elsie May French M. S.	12	Miss Melba Martin	1 Whitney Terrace, Pittsburg	....	....	....
Jr. M. S.	63	Mrs. I. W. Scott	3205 Iowa St., Pittsburg, Pa.	14	....	14
Fourth W. M. S.	36	Mrs. Samuel Andrews	211 Dithridge St., Pittsburg, Pa.	10	5	20
Y. W. M. S.	32	Miss Isabella Kirkpatrick	527 Winebiddle Ave., Pittsburg	....	5	10
Galley Jr. M. S.	36	Mrs. S. U. McCreery	5023 Dearborn St., Pittsburg	4	....	3
Sixth W. M. S.	129	Mrs. W. L. Sloan	6055 Jackson St., Pittsburg, Pa.	87	700	326
Y. W. M. S.	113	Mrs. W. A. Thompson	914 Sheridan Ave., Pittsburg	405	1200	200
Willing Workers M. C.	24	Miss Amelia Caprini	114 Shetland Ave., Pittsburg	5	15	17
Jr. M. S.	78	Miss Jane E. Ambrose	6th Ch., Highland Ave., Pittsburg	21	35	10
Seventh W. M. S.	30	Mrs. Mary A. Carey	110 Beckett St., Milvale, Pittsb'g	....	25	84
Y. W. M. S.	30	Miss Alice Bolton	4207 Genava St., Pittsburg	100	25	10
Jr. M. S.	25	Miss Emma Colvin	151 44th St., Pittsburg, Pa.	....	....	....
Eighth W. M. S.	23	Mrs. Esther Morrow	1617 Bluff St., Pittsburg, Pa.	3	10	8
Dorcas Y. W. M. S.	18	Miss Marguerite Lambie	27 North Ave., Wilkinsburg, Pa.	8	20	2
Ninth W. M. S.	34	Mrs. R. M. Kennedy	239 Boulevard, Carrick, Pa.	16	16	10
King's Daughters' C.	21	Miss Bessie Kramer	210 Estella Ave, Pittsburg, Pa.	5	5	20
Eleventh W. M. S.	33	Mrs. R. P. Schweppe	313 Edith St., S. S.	5	5	7
Y. W. M. S.	15	Miss Ida Helm	Chartiers St., N. E., Pittsburg	....	....	....
Mt. Washington W. M. S.	48	Mrs. D. H. Lash	720 Grandview Ave., S. S. Pitts.	10	5	25
Jr. M. S.	104	Mrs. Jos. E. Lewis	161 Ulysses St., S. S., Pittsburg.	5	2	3
Warrington Ave., W. M. S.	22	Mrs. C. A. Geary	8 N. Industry St., Pittsburg, Pa.	10	10	10
Y. W. M. S.	19	Miss Mabel Weitzel	14 Amanda St., S. S., Pittsburg.	5	....	10
King's Daughters' M. C.	17	Miss Hilda Meyer	429 Vinton St., S. S., Pittsburg.	5	5	5
Jr. M. S.	50	Miss Mabel Weitzel	14 Amanda St., S. S., Pittsburg.	5	....	15
Shady Side W. M. S.	80	Mrs. T. J. Gillespie	5226 Westminster Pl., Pittsburg.	13	675	100
Y. W. M. S.	71	Miss Carrie Reed	1806 Bedford Ave., Pittsburg	120	375	65
Mission Circle	24	Miss Laura Flinn	5127 S. Atherton Ave., Pittsb'g	....	50	....
Jr. M. S.	34	Miss Eleanor Gillespie	5226 Westminster Pl., Pittsburg	....	....	5
Herron Hill W. M. S.	30	Mrs. R. U. Spohn	2825 Webster Ave., Pittsburg	10	10	20
Y. W. M. S.	12	Miss Bess M. Hay	2827 Webster Ave., Pitsburg	15	....	5
Jr. M. S.	40	Miss Agnes C. Johnston	2233 Webster Ave., Pittsburg	3	....	3
Homewood W. M. S.	70	Mrs. W. E. McCulloch	7133 Race St., Pittsburg	40	30	55
Y. W. M. S.	43	Miss Mary E. Shorts	7131 Upland St., Pittsburg	2	....	10
Jr. M. S.	118	Mrs. J. C. Hare	7819 Kelly St., Pittsburg, Pa.	8	....	7
Knoxville W. M. S.	14	Mrs. J. C. Morrow	331 Charles St., Mt. Oliver, Pitts.	....	5	10
Y. W. M. S.	15	Miss Grace Buck	Warrington Ave., Pittsburg, Pa.	10	....	5
Jr. M. S.	30	Mrs. Julia Morrow	331 Charles St., Pittsburg, Pa.	....	....	....
Lincoln Ave. W. M. S.	23	Mrs. J. H. McClintock	Lang & Chaucer Sts., Pittsburg.	....	5	15
Y. W. M. S.	12	Mrs. A. E. Clark	5825 Margretta St., Pittsburg	....	....	....
Jr M. S.	38	Mrs. T. T. Lowman	923 Murtland Ave., Pittsburg	....	....	....
1st Carnegie W. M. S.	61	Mrs. J. G. Lidgett	306 Lydea St., Carnegie, Pa.	....	749	10
Y. W. M. S.	30	Miss Sara M. Given	846 Washington Ave., Carnegie	....	....	....
Jr. M. S.	60	Mrs. Samuel Yourd	625 Highland Ave., Carnegie	....	....	....
L. L. B.	41	Mrs. J. M. McPeak	Washington Ave., Carnegie, Pa.	10	....	....
Coraopolis W. M. S.	26	Mrs. S. W. Douthett	Coraopolis, Pa.	....	15	10
Y. W. M. S.	....	....	....	....	....	....
Chartiers W. M. S.	39	Mrs. J. H. Watts	218 Oregon St., 20 Wd. Carnegie	5	....	10
Y. W. M. S.	13	Miss Mattie Watts	218 Orgeon St., 20 Wd., Carnegie	6	....	4
Crafton W. M. S.	52	Mrs. J. A. Alexander	14 Emerson Ave., Crafton, Pa.	40	....	40
Alexander Y. W. M. S.	14	Miss Lavenia G. Scott	Academy St., Carnegie, Pa.	5	4	5
Gladden W. M. S.	20	Mrs. W. C. Shane	McDonald, Pa., R. D. 3	6	....	9
Hebron W. M. S.	21	Mrs. M. J. Barclay	Rodi, Pa.	15	....	15
Jr. M. S.	20	Miss Irene Duff	Rodi, Pa.	....	....	....
Homestead W. M. S.	18	Mrs. T. D. Stewart	W. 10th Ave., Homestead, Pa.	....	10	10
Y. W. M. S.	15	Mrs. C. W. Warnock	132 E. 4th Ave., Homestead, Pa.	....	5	5
Jr. M. S.	65	Miss Margaret Klein	Eleventh Ave. Homestead, Pa.	5	....	....
Ingram W. M. S.	52	Mrs. Wm. H. Stotz	51 Afton Ave., Crafton, Pa.	20	10	35
Y. W. M. S.	17	Miss Nellie McBride	Steuben St., Crafton, Pa.	11	5	30
Jr. M. S.	65	Mrs. Edward Stotz	292 Prospect St., Ingram, Pa.	2	....	10
Mifflin W. M. S.	20	Mrs. S. P. Montgomery	Homestead, Pa., R. D. 1	....	10	5
McDonald W. M. S.	35	Mrs. W. D. Irons	Lincoln Ave., McDonald, Pa.	3	20	25
Y. W. M. S.	21	Miss Lou E. George	McDonald, Pa.	....	5	....
Jr. M. S.	35	Mrs. D. G. Gray	McDonald, Pa.	....	....	....
Oakmont W. M. S.	56	Mrs. J. M. Witherspoon	Oakmont, Pa.	20	60	30
Y. W. M. S.	40	Mrs. R. M. Douglass	Oakmont, Pa.	35	20	15
Jr. M. S.	90	Mrs. Wm. H. King	Tenth St., Oakmont, Pa.	1	....	1
Jefferson W. M. S.	6	Mrs. Mary A. Large	Option, Pa., R. D.	....	10	....
Oakdale W. M. S.	17	Mrs. J. B. Jamison	Oakdale, Pa.	....	10	8
Y. W. M. S.	17	Miss Etta Johnston	McDonald, Pa., R. D. 3	....	....	....
Jr. M. S.	60	Miss Cassie E. Crawford	Oakdale, Pa.	....	....	....

Contributions.																										
Indian Work.	Freedmen's Miss.	Ch. Ex. Pars'ge.	Ministerial Rel'f.	Y. W. Sp. Work.	Jr. Spec. Work.	Contin'g'nt Fund.	Temperance.	Other Objects		W. A. W'k.			Total.	No. New Societies.	No. New Members.	No. of Boxes.	Est. Value of Boxes.	W. Miss. Magazine.	Jr. Miss. Magazine.	Senior Thank-Offering, Fall, 1910.	Y. W. Thank-Offering, Fall, 1910.	Junior Thank-Offering, Fall, 1910.
								Cong'n'l Work	District Work	Orph. Home.	Col. Hosp'l.	A. P. Home.											
...	25	25	10	...	...	6	..	....	....	....	...	...	276	..	3	..	....	52	...	215.00	.....	.....
...	25	...	...	...	...	3	..	....	10	25	...	...	121	..	...	2	15	...	...	.....	39.00	.....
...	10	...	...	...	...	3	..	....	....	....	...	...	63	..	...	..	....	...	...	.....	.....	.....
...	...	...	...	...	10	...	..	....	....	....	...	...	10	..	...	..	....	...	30	.....	.....	10.00
...	25	2	2	...	...	22	..	....	....	26	1	36	224	..	7	..	....	22	...	122.00	.....	.....
5	5	2	3	20	...	3	..	....	....	....	...	...	88	..	5	..	....	...	...	.....	59.00	.....
...	...	...	...	...	36	1	..	....	....	....	...	...	37	..	...	..	....	...	...	.....	.....	7.00
10	15	20	...	...	...	6	15	25	...	50	25	25	410	..	...	..	....	42	...	342.36	.....	.....
20	20	5	5	10	...	5	..	11	28	....	....	....	169	..	6	..	....	...	...	.....	59.00	.....
...	...	...	...	...	...	6	..	...	24	....	....	....	45	..	3	..	18	...	...	.....	.....	.....
...	...	...	...	...	...	...	..	....	....	....	....	....	...	..	...	..	....	...	...	.....	.....	.....
2	2	...	...	...	10	1	2	....	....	....	....	....	45	..	12	1	4	...	25	.....	.....	26.00
3	3	5	6	...	...	8	..	4	...	5	...	5	74	..	...	..	....	26	...	60.00	.....	.....
...	5	...	3	5	...	3	..	....	5	....	....	....	36	..	4	4	....	27	...	.....	22.00	.....
...	...	...	...	...	12	2	..	....	....	....	....	....	21	..	...	..	....	40	...	.....	.....	12.00
50	200	50	...	...	...	745	25	....	....	....	....	....	2183	..	14	2	50	136	...	3528.62	.....	.....
...	50	15	25	50	...	12	20	....	....	....	....	....	1977	..	18	..	....	...	...	.....	.....	.....
...	10	...	...	...	...	3	..	....	....	....	....	....	50	..	...	..	....	...	...	.....	21.30	.....
10	...	...	...	...	29	1	..	....	....	....	....	....	106	..	20	..	....	...	80	.....	.....	89.00
...	20	...	5	...	...	5	3	....	....	....	....	....	142	..	...	..	....	...	...	61.00	.....	.....
...	10	...	...	10	...	3	2	....	....	....	....	....	160	..	...	..	....	...	...	.....	39.00	.....
...	...	...	...	...	40	1	..	....	....	....	....	....	41	..	...	..	....	...	25	.....	.....	7.00
...	10	...	...	...	...	4	..	....	....	....	....	8	43	..	...	..	....	6	...	29.00	.....	.....
5	8	5	...	30	...	3	..	7	....	....	....	....	88	1	...	1	....	3	...	.....	.....	.....
...	10	...	...	...	...	26	..	....	....	....	....	15	93	..	...	..	....	10	...	42.00	.....	.....
5	10	...	...	...	...	3	..	10	...	10	10	10	88	..	...	..	....	...	...	.....	34.00	.....
...	20	...	...	...	...	3	..	151	...	....	....	....	191	..	14	2	10	7	...	50.00	.....	.....
...	...	...	...	...	...	...	..	....	....	....	....	....	...	..	...	..	....	...	...	.....	.....	.....
5	5	...	...	...	...	11	..	160	40	....	....	....	261	..	7	..	....	15	...	25.00	.....	.....
3	3	1	1	...	10	1	3	....	....	3	1	2	38	..	54	1	15	...	50	.....	.....	25.00
...	5	...	...	...	...	13	..	....	....	....	....	....	48	..	2	..	....	8	...	19.00	.....	.....
...	5	...	...	12	...	8	..	....	....	1	1	1	43	..	2	1	4	...	...	.....	12.00	.....
...	...	...	...	...	...	3	..	12	2	....	....	....	32	..	3	..	....	...	...	.....	.....	.....
...	5	...	...	...	8	1	..	....	....	5	...	...	39	..	10	..	....	...	40	.....	.....	13.00
25	75	40	15	...	...	6	..	....	....	....	....	....	949	..	...	1	25	...	...	164.00	.....	.....
...	7	...	...	25	...	3	..	....	....	....	....	....	595	..	13	4	25	9	...	.....	145.00	.....
...	...	...	...	...	...	...	..	....	....	....	....	....	50	..	...	..	....	...	...	.....	.....	.....
...	5	...	...	...	12	7	1	....	....	....	....	....	30	..	8	1	13	...	20	.....	.....	25.00
3	10	3	5	...	...	15	..	....	....	....	....	....	76	..	2	..	....	12	...	77.00	.....	.....
...	5	...	...	12	...	3	..	....	....	....	....	....	40	..	2	2	3	...	...	.....	32.00	.....
...	3	...	...	...	12	1	..	....	....	....	....	....	22	..	...	..	....	...	20	.....	.....	20.00
10	51	10	10	...	...	6	5	5	...	....	....	10	232	..	7	..	....	40	...	158.00	.....	.....
...	2	...	...	15	...	3	..	....	....	....	....	....	32	..	20	..	....	...	...	.....	29.00	.....
2	3	2	2	...	27	1	2	....	....	1	1	1	57	..	...	..	....	...	90	.....	.....	66.00
...	...	...	...	...	...	3	..	10	...	....	....	....	28	1	1	..	....	...	...	42.90	.....	.....
2	3	...	...	...	...	3	..	....	....	....	....	....	23	..	...	..	....	...	...	.....	.....	.....
...	...	...	...	...	...	...	..	....	....	....	....	....	...	..	...	..	....	...	...	.....	.....	.....
...	5	...	...	...	...	3	..	....	....	....	....	....	28	1	...	..	....	3	...	27.00	.....	.....
...	...	...	...	...	...	3	..	...	3	....	....	....	6	2	...	..	....	...	...	.....	13.00	.....
...	...	...	...	...	10	1	..	8	1	....	....	....	20	..	10	..	....	...	25	.....	.....	23.00
5	67	...	...	...	...	6	..	....	....	....	....	....	837	..	4	2	60	51	...	65.67	.....	.....
...	5	...	...	6	...	6	..	....	....	....	....	....	17	..	...	..	....	...	...	.....	62.50	.....
...	5	...	...	...	7	1	..	....	....	....	....	....	13	..	14	..	....	...	16	.....	.....	16.26
...	...	...	...	...	...	...	..	....	....	....	....	....	10	..	...	..	....	...	...	.....	.....	.....
...	20	...	...	...	...	6	..	....	....	....	....	....	51	..	...	..	....	...	...	56.00	.....	.....
...	...	...	...	...	...	...	..	....	....	....	....	....	...	..	...	..	....	...	...	.....	.....	.....
...	5	...	...	...	...	5	..	77	...	10	...	...	112	..	4	..	....	...	...	35.00	.....	.....
...	...	...	...	...	...	3	..	....	....	....	....	....	13	..	...	..	....	...	...	.....	10.00	.....
5	25	10	5	...	...	17	..	....	....	....	....	....	142	..	...	1	10	20	...	88.00	.....	.....
3	5	2	2	10	...	3	..	....	....	....	....	....	39	..	...	..	....	...	...	.....	16.16	.....
...	5	...	...	...	...	3	..	175	...	....	....	....	198	..	4	1	10	6	...	32.00	.....	.....
10	15	5	7	...	...	5	3	....	....	....	....	....	75	..	1	1	20	22	...	90.00	.....	.....
...	...	...	...	...	...	1	..	....	....	....	....	....	1	..	...	..	....	...	...	.....	.....	.....
...	...	...	...	...	...	15	..	....	....	....	....	....	35	..	2	1	....	10	...	22.00	.....	.....
...	...	...	...	2	...	3	..	....	....	....	....	....	15	..	...	1	10	...	...	.....	15.00	.....
...	5	...	...	...	...	...	..	....	....	....	....	....	10	..	...	..	....	...	...	.....	.....	8.11
...	10	10	...	...	...	11	..	....	....	10	10	11	127	..	...	..	....	13	...	102.00	.....	.....
...	16	...	5	20	...	5	..	....	5	....	....	....	97	..	5	..	....	4	...	.....	80.00	.....
1	1	...	...	...	18	7	..	....	....	....	....	....	39	..	8	..	....	...	50	.....	.....	81.00
...	5	1	...	...	...	3	..	....	....	....	....	....	24	..	1	2	23	7	...	33.00	.....	.....
10	30	5	5	...	...	5	1	200	8	20	10	20	394	..	2	5	67	16	...	105.00	.....	.....
...	5	...	...	7	...	3	..	....	2	....	....	....	22	..	4	1	35	1	...	.....	13.00	.....
...	...	...	...	...	14	2	..	....	3	....	....	....	19	..	...	..	....	...	21	.....	.....	11.00
...	10	...	...	...	...	3	..	....	....	....	....	....	123	..	...	..	....	28	...	50.00	.....	.....
...	5	...	...	33	...	3	..	....	10	....	....	....	121	..	...	..	....	...	...	.....	52.00	.....
...	1	...	...	...	3	2	..	5	...	....	....	....	13	..	7	1	13	...	60	.....	.....	25.00
...	...	...	...	...	...	...	..	....	....	....	....	....	10	..	...	..	....	...	...	.....	.....	.....
...	...	...	...	...	...	3	..	....	....	....	....	....	21	1	...	1	11	12	...	93.53	.....	.....
...	...	...	...	2	...	...	..	....	....	....	....	....	2	..	4	..	....	...	...	.....	.....	.....
...	...	...	...	...	10	...	..	....	....	....	....	....	10	..	...	..	....	...	10	.....	.....	4.06

Name of Society.	No. of Members.	Name of President.	Post Office and State.	Foreign Miss.	Foreign Salaries.	Home Miss.
MONONGAHELA (Con.)						
Robinson Run W. M. S.	15	Mrs. Samuel Shane	McDonald, Pa.	6	10	
Rennerdale W. M. S.	10	Mrs. W. S. Wilson	Rennerdale, Pa.			2
St. Clair W. M. S.	70	Mrs. E. C. McCown	Mt. Lebanon, Pa.	10	50	55
Y. W. M. S.	14	Miss Edna G. Brown	1415 Dormont Ave., Pittsburg			
Jr. M. S.	27	Mrs. Jno. B. Groves	Delmont, Mt. Lebanon, Pa.			
1st Sheridan W. M. S.	22	Mrs. W. C. Wallace	332 Minton St., S. S., Pittsburg.	5	5	10
Swissvale W. M. S.	35	Mrs. T. A. Nesbit	1923 Mampton Ave., Swissvale,	5		16
Jr. M. S.	52	Mrs. Sara P. McKim	7900 Delaware Ave., Swissvale,			
Union W. M. S.	22	Miss Emma Glass	Box 100 R. D. 3, Carnegie, Pa.	8	30	18
Y. W. M. S.	20	Miss Alice Phillips	R. D. 1, McKees Rocks, Pa.	8	10	5
Jr. M. S.	46	Miss Nellie De Vassel	Carnegie, Pa., R. D. 3.			
Verona W. M. S.	21	Mrs. Chas. H. Martin	Verona, Pa.	10	10	24
Jr. M. S.	55	Miss B. Estelle Zimmerman	Verona, Pa.	25		
1st Wilkinsburg W. M. S.	70	Mrs. W. A. Lindsay	820 E. Hutchison St., Swissvale.	10	45	70
Y. W. Guild	65	Miss Ellen B. McKee	1204 Wood St., Wilkinsburg	40	20	32
King's Daughters	31	Miss Bessie Lucas	7810 Bennett St., Pittsburg, Pa.	27		23
Jr. M. S.	70	Mrs. Rob't K. McConnell	807 Peebles St., Wilkinsburg	57		15
2d Wilkinsburg W. M. S.	50	Mrs. J. S. Crawford	95 Trenton Ave., Wilkinsburg	10	20	23
Y. W. M. S.	52	Miss Elizabeth Boal	408 Hay St., Wilkinsburg, Pa.	27	10	40
King's Daughters	27	Miss Adella Stewart	98 Trenton Ave., Wilkinsburg	15		15
Jr. M. S.	65	Miss Margaret Skillen	98 Trenton Ave., Wilkinsburg			
W. Pittsburg W. M. S.	33	Mrs. Jno. Knox	163 Clinton Ave., Crafton, Ave.	8	10	12
Jr. M. S.	38	Mrs. E. C. Sawhill	120 Oakdene Ave., Crafton, Pa.			
Woodville W. M. S.	20	Mrs. J. E. Clark	McDonald, Pa., R. D. 2			10
W. Liberty W. M. S.	15	Mrs. J. H. Millholland	Creedmore, Ave., Brookline, Pa.	10		10
Jr. M. S.	32	Mrs. M. E. Millholland	West Liberty, Pa.			
French Mission W. M. S.	20	Mrs. Alexander Mage	McDonald, Pa.			
Good Hope Mis. W. M. S.	7	Mrs. R. J. Love	3319 Juliet St., Pittsburg, Pa.			
Eleventh Jr. M. S.		Mrs. F. J. Scott	26Ken Ave., Pittsburg, Pa.			
Woodville Y. W. M. S.						
Total	4075		Total	1591	4721	2065

Number of societies in Presbyterial, 110—Women's, 43; Young Women's, 37; Junior, 30.

Time and place of Presbyterial meetings—Spring, at First Church, Wilkinsburg, third Thursday of April. Fall, at Warrington Ave. Church, first Thursday of October.

Mrs. J. W. Harsha, President, 10 Warrington Ave., Pittsburg, Pa. Miss Margaret J. Mitchell, Recording Secretary, 375 Atlantic Ave., Pittsburg Pa. Miss Agnes C. Johnston, Corresponding Secretary, 2233 Webster Ave., Pittsburg, Pa. Miss E. D. Brown, Treasurer, 3501 Fifth Ave., Pittsburg, Pa. Mrs. W. D. Morrow, Thank-Offering Secretary, 7018 Susquehanna St., Pittsburg, Pa. Mrs. R. H. Hood, Young Women's Secretary, 2988 West Liberty Ave., Pittsburg, Pa. Mrs. Edward Stotz; Junior Secretary, 292 Prospect Ave., Ingram, Pa. Miss Jennie Stewart, Literature Secretary, 605 Hampton Ave., Wilkinsburg, Pa. Mrs. Jos. L. Miller, Temperance Secretary, 610 Mellon St., Pittsburg, Pa.

Life Membership—First W. M. S., 6, $150; Second Y. W. M. S., 1, $25; Sixth Junior, 1, $10; Homewood Juniors, 2, $20; Oakdale Juniors, 1, $10; Total, $215

Jubilee money not included in the above, $4037.

MUSKINGUM						
Antrim L. F. M. S.	18	Miss Lyde Milligan	Antrim, Ohio	40		3
Bloomfield W. M. S.	33	Mrs. S. W. Gilkey	New Concord, Ohio, R. D. 2		59	
1st Byesville W. M. S.	10	Mrs. Ella Long	Byesville, Ohio			
Columbus Fair Ave., W.M.S.	13	Mrs. R. B. Patton	174 N. Monroe Ave., Col. Ohio		40	2
Junior		Mrs. R. B. Patton	174 N. Monroe Ave., Col. Ohio			
Caledonia W. M. S.	18	Mrs. E. H. Douglas	Petroleum, W. Va.		19	
1st Cambridge W. M. S.	50	Mrs. C. J. White	1019 Steubenville, Ave., Cam. O.	15	146	20
Y. W. M. S.	34	Miss Elizabeth McFarland.	Cambridge, Ohio	15	40	15
Jr. C. U.	50	Mrs. J. M. Ashwood	221 N. 8th St., Cambridge, O.			
Jr. M. S.	40	Mrs. M. L. Craig	228 N. 8th St., Cambridge, O.			
2d Cambridge W. M. S.	80	Mrs. R. A. Elliott	315 N. 10th St., Cambridge, O.	72	80	12
Y. W. M. S.	30	Mrs. Blanche Bratton	330 S. 8th St., Cambridge, O.		30	
Eliz. B. Wallace M. C.		Miss Dora Boden	East Steubenville Ave., Cam., O.		5	
Jr. M. S.	69	Mrs. E. W. Lawyer	916 E. Gomber Ave., Cam., Ohio.	9	6	
Camb'dge Fair Gd W. M. S.						
East Union W. M. S.	12	Miss Myrtle White	Cambridge, Ohio, R. D. 2		8	
Fairview W. M. S.	16					
Jonathan Creek W. M. S.	20	Mrs. Anna Barr	Mt. Perry, Ohio	30	30	5
Jr. M. S.						
Lebanon W. M. S.	14	Mrs. Nettie Culbertson	Cambridge, Ohio, R. D. 7	9	25	
Y. W. M. S.	10	Miss Jeanette Young	Cambridge, Ohio, R. D. 7		6	8
Londonderry W. M. S.	7	Mrs. Yiza Tidrick	Freeport, Ohio, R. D. 4		40	
Mt. Herman W. M. S.	12	Mrs. Margaret Mathers	Kimbolton, Ohio, R. D. 7		20	
Y. W. M. S.	18	Mrs. Myrtle Ratliff	Cambridge, Ohio, R. D. 5	7		8
Jr M. S.		Mrs. Myrtle Ratliff	Cambridge, Ohio, R. D. 5			
1st New Concord W. M. S.	39	Mrs. W. L. Garges	New Concord, Ohio		45	8
Y. W. M. S.	10	Miss Myrtle Davis	New Concord, Ohio		5	
Jr. M. S.	24	Mrs. Rose Castor	New Concord, Ohio			

Contributions.																								
Indian Work.	Freedmen's Miss.	Ch. Ex. Pars'ge.	Ministerial Rel'f.	Y. W. Sp. Work.	Jr. Spec. Work.	Contin'g'nt Fund.	Temperance.	Other Objects		W. A. W'k.			Total.	No. New Societies.	No. New Members.	No. of Boxes.	Est. Value of Boxes.	W. Miss. Magazine.	Jr. Miss. Magazine.	Senior Thank-Offering, Fall, 1910.	Y. W. Thank-Offering, Fall, 1910.	Junior Thank-Offering, Fall, 1910.
								Cong'n'l Work	District Work	Orph. Home.	Col. Hosp'l.	A. P. Home.											
...	10	...	5	...	...	5	..	73	...	10	...	...	119	..	...	3	10	19	...	145.00	.....	.....
...	2	...	...	...	...	3	..	...	...	4	...	3	14	..	...	...	...	5	...	29.00	.....	.....
...	45	10	10	...	...	6	..	40	...	...	...	...	226	..	...	2	45	23	...	169.55	.....	.....
...	...	...	...	...	...	...	..	...	...	...	...	...	...	..	...	...	...	...	...	.....	.....	.....
...	...	...	...	...	8	1	..	...	...	...	...	...	9	..	...	...	...	...	24	.....	.....	24.50
3	5	...	...	...	...	3	..	...	...	5	...	5	41	..	...	...	...	...	...	16.00	.....	.....
5	6	5	4	...	...	3	..	10	...	...	...	...	54	..	8	...	...	15	...	48.00	.....	.....
...	...	...	...	...	38	1	..	...	...	...	...	...	39	..	4	...	...	...	...	.....	.....	18.00
...	5	...	3	...	...	3	..	...	...	...	...	...	67	..	4	1	15	19	...	87.00	.....	.....
...	10	...	...	...	...	3	..	...	...	...	...	...	36	..	2	...	...	...	...	.....	46.20	.....
...	...	...	...	...	12	1	..	...	...	...	...	...	13	..	...	...	...	...	14	.....	.....	21.00
...	...	...	...	...	...	3	..	...	...	...	...	...	47	..	...	1	15	9	...	42.00	.....	.....
...	...	...	...	...	...	...	..	...	...	...	...	...	25	..	11	...	...	...	...	.....	.....	2.00
...	50	...	25	...	...	5	1	...	...	...	...	25	231	..	14	2	32	44	...	300.00	.....	.....
...	10	...	12	15	...	5	..	...	...	...	...	...	134	..	18	...	...	...	...	.....	110.00	.....
...	...	...	...	20	...	13	..	...	...	...	...	...	83	..	6	...	...	...	...	.....	50.00	.....
...	4	...	...	...	17	1	..	...	...	2	...	...	96	..	20	...	...	...	30	.....	.....	50.00
10	35	15	5	...	...	5	..	...	...	...	...	10	135	..	...	1	21	28	...	160.00	.....	.....
17	30	10	...	40	...	5	..	...	...	...	...	10	189	..	15	...	...	...	...	.....	155.42	.....
...	...	...	...	...	...	3	..	46	...	...	...	...	79	..	15	1	10	...	...	.....	31.00	.....
...	...	...	...	...	29	1	..	...	...	...	...	...	30	..	25	2	...	...	20	.....	.....	21.00
...	5	...	...	...	...	3	..	16	...	...	...	...	54	..	8	...	...	7	...	40.00	.....	.....
...	...	...	...	...	18	...	..	...	...	...	...	...	18	..	...	...	...	...	24	.....	.....	42.00
...	...	...	...	...	...	5	..	72	...	...	...	...	87	..	5	...	10	...	...	40.00	.....	.....
...	5	...	...	...	...	3	..	86	2	...	...	...	116	..	...	...	...	4	...	21.00	.....	.....
...	...	...	...	...	2	1	..	...	...	...	...	...	3	..	...	...	...	...	...	.....	.....	15.00
...	...	...	...	...	...	...	..	...	...	...	...	...	...	..	...	...	...	...	...	.....	.....	.....
...	...	...	...	...	...	...	..	...	...	...	...	...	...	..	...	...	...	...	...	.....	.....	.....
...	...	...	...	...	5	...	..	...	...	...	...	...	5	..	...	...	...	...	...	.....	.....	.....
...	...	...	...	...	...	...	..	...	...	...	...	...	...	..	...	...	...	...	...	.....	.....	.....
229	1137	258	180	344	397	1176	83	1203	143	187	67	189	13970	6	462	52	599	821	674	6832.63	1145.58	661.93

...	...	...	...	...	...	...	..	...	...	...	...	...	43	..	...	...	...	...	...	30.00	.....	.....
...	13	...	...	...	...	3	..	...	4	...	...	...	79	..	13	1	15	14	...	63.00	.....	.....
...	...	...	...	...	...	1	..	...	...	...	...	...	1	..	2	...	...	4	...	35.00	.....	.....
...	...	...	...	...	...	...	..	107	...	...	...	...	149	..	...	...	...	6	...	35.00	.....	.....
...	...	...	...	...	...	...	..	...	...	...	...	...	...	..	...	...	...	...	20	.....	.....	.....
...	...	...	...	...	...	1	..	23	...	...	...	...	43	..	...	...	...	10	...	51.00	.....	.....
10	25	10	10	...	...	29	..	...	5	...	...	...	300	..	8	3	79	44	...	188.50	.....	.....
5	10	...	...	12	...	1	..	...	...	...	...	...	98	..	4	1	75	...	...	.....	119.00	.....
...	...	...	...	...	5	...	..	...	...	...	...	...	5	..	...	...	...	...	...	.....	.....	.....
...	7	...	...	...	5	1	..	...	2	...	...	...	15	..	...	2	70	...	24	.....	.....	27.00
10	87	10	...	...	...	37	..	12	...	3	...	...	323	..	5	4	50	40	...	246.25	.....	.....
...	15	...	...	5	...	6	..	...	...	...	...	...	56	..	...	...	...	...	...	.....	44.00	.....
...	...	...	...	5	...	...	..	...	...	...	...	...	10	..	...	1	8	...	...	.....	14.36	.....
...	25	...	...	...	15	1	..	...	...	...	...	...	56	..	...	1	...	...	50	.....	.....	7.00
...	...	...	...	...	...	...	..	...	...	...	...	...	...	..	...	...	...	...	...	.....	.....	.....
...	...	...	...	...	...	...	..	...	...	...	...	...	8	..	...	...	...	2	...	12.00	.....	.....
...	...	...	...	...	...	...	..	...	...	...	...	...	...	..	...	...	...	...	...	.....	.....	.....
...	16	...	7	...	...	5	..	...	...	...	...	...	93	..	5	...	...	6	...	35.63	.....	.....
...	...	...	...	...	...	...	..	...	...	...	...	...	...	..	...	...	...	...	...	.....	.....	2.35
...	9	...	...	...	...	1	..	12	...	...	...	...	56	..	...	...	...	9	...	19.00	.....	.....
...	1	...	...	5	...	...	..	...	...	...	...	...	20	..	...	...	...	...	...	.....	12.18	.....
...	...	...	...	...	...	...	..	...	...	...	...	...	40	..	...	...	...	...	...	18.00	.....	.....
...	...	...	...	...	...	...	..	...	...	...	...	...	20	..	2	...	...	...	...	19.50	.....	.....
...	...	...	...	9	...	2	..	...	...	...	...	...	26	..	1	...	...	4	...	.....	29.54	.....
...	...	...	...	...	...	...	..	...	...	...	...	...	...	..	...	...	...	...	...	.....	.....	7.89
...	3	...	...	...	...	...	..	55	...	...	...	...	111	..	3	3	110	15	...	61.00	.....	.....
...	...	...	...	...	...	...	..	8	...	...	...	...	13	..	3	...	...	...	...	.....	12.75	.....
...	...	...	...	...	18	...	..	2	...	...	...	...	20	..	...	1	8	...	10	.....	.....	8.25

Name of Society.	No. of Members.	Name of President.	Post Office and State.	Foreign Miss.	Foreign Salaries.	Home Miss.
MUSKINGUM (Con.)						
2d New Concord W. M. S.	46	Mrs. Agnes Hutton	New Concord, Ohio	27	30	7
Y. W. M. S.	21					
Jr. C. U.	25	Miss Myrta McVey	New Concord, Ohio			
North Salem W. M. S.	26	Mrs. Jennie Gibson	Kimbolton, Ohio, R. D. 3		60	15
Jr. M. S.	30	Miss Jennie Lanning	Kimbolton, O., R. D. 3			
Norwich W. M. S.	17	Mrs. J. J. Sharp	Norwich, Ohio	3	20	
Northfield W. M. S.						
Pleasant Hill W. M. S.	26	Mrs. Emma Kirkwood	Cambridge, O., R. D. 10	20	20	2
Ridge W. M. S.	5	Mrs. Millie Grimes	Kimbolton, O., R. D. 2	7	9	
Rix Mills W. M. S.	34	Mrs. Mary Watson	New Concord, O., R. D.	2	36	
Y. W. M. S.	14	Miss Laura Paisley	New Concord, Ohio, R. D. 3		15	5
Jr. M. S.	21	Mrs. Pearl Watson	New Concord, Ohio, R. D. 3			
Utica W. M. S.		Mrs. D. P. Campbell	Utica, Ohio	8		
Jr. M. S.		Mrs. D. P. Campbell	Utica, Ohio	2		
Washington W. M. S.	20	Miss Eleanora McMunn	Lore City, O., R. D. 3		34	13
Jr. M. S.	7	Mrs. Woodburn	Washington, Ohio			
1st Zanesville W. M. S.	27	Mrs. Charles Smith	380 W. Main St., Zanesville, Ohio		39	
Y. W. M. S.	14	Miss Linnie Buker	Fisher St., Zanesville, O.		5	
Jr. M. S.	15	Miss Mae McCutcheon	Ohio St., Zanesville, Ohio			2
Total	980		Total	296	875	125

Seven Life Members.
Jubilee Offering, $10.
Number of societies in Presbyterial—Women's, 25; Young Women's, 9; Junior, 12.
Time and place of Presbyterial meetings—Spring, at Zanesville, Ohio, June 7, 8. Fall, at Bloomfield, Ohio, October 18, 1910.
Mrs. M. J. Nairn, President, Zanesville, Ohio. Miss Clara Rankin, Recording Secretary, New Concord, Ohio, R. D. 2. Mrs. M. C. Ritchie, Corresponding Secretary, New Concord, Ohio. Mrs. Lizzie Wallace, Treasurer, Cambridge, Ohio. Mrs. Margaret Heade, Thank-Offering Secretary, Cambridge, Ohio. Miss Margaret Shepherd, Young Woman's Secretary, New Concord, Ohio, R. D. Mrs. C. J. White, Junior Secretary, Cambridge, Ohio. Mrs. Margaret Heade, Literature Secretary, Cambridge, Ohio. Mrs. Mary C. Taylor, Temperance Secretary, Cambridge, Ohio, R. D.

NEW YORK						
Bay Bridge W. M. S.	10	Miss Mary Duff	857 73d St., Brooklyn St., N. Y.	10		
Central W. M. S.	10	Mrs. R. McElroy	80 Covert St., Brooklyn, N. Y.			
East Brooklyn W. M. S.	12	Mrs. W. Foster	16 Shaw Ave., Union Course, L. I.			
East 187th St. L. A.& M.S.	22	Mrs. John A. Shaw	2440 Lorrillard Place, N. Y.	35		20
1st Brooklyn W. M. S.	10	Mrs. E. Hill	222 Marcy Ave., Brooklyn, N. Y.	10		
Grahams Ch. W. M. S.	22	Mrs. H. J. McKinney	Pine Bush, N. Y.	9	7	9
Knox Brooklyn W. M. S.	14	Mrs. Garrett	355 55th St., Brooklyn, N. Y.			
2d Brooklyn W. M. S.	15	Mrs. W. M. Nichol	463 Pacific St., Brooklyn, N. Y.	10		
2d New York W. M. S.	17	Mrs. R. W. Kidd	315 W. 14th St., N. Y.	51		5
West 44th St. W. M. S.	18	Mrs. Geo. Whiteside	462 West 43d St., N. Y.	25		10
Washington Hts.L.A.&M.S.	36	Mrs. J. L. Hervey	312 West 172d St., N. Y.	10		
Graham's Ch. Jr. W. W.	20	Miss May Duryea	Pine Bush, N. Y.			
East 187th St., Jr. C. E.	30	Mrs. John A. Shaw	2440 Lorrillard Place, N. Y.	16		16
2d Brooklyn, Jr. C. E.	23	Mrs. James Shields	217 Prospect Place, Brooklyn	2		2
Washington Hts. Jr. C. E.	37	Miss Sadie Leggett	426 West 163d St., N. Y.	9		
West 44th St., Jr. C. E.	41	Mrs. Geo. R. Starr	445 West 34th St., N. Y.	4		4
Total	337		Total	191	7	66

Seven Life Memberships.
Number of societies in Presbyterial—Women's, 11; Junior, 5.
Time and place of Presbyterial meetings—Spring, annual meeting, first Friday in April. Fall, first Friday in October.
Mrs. H. J. McKinney, President, Pine Bush, N. Y. Mrs. J. D. Finley, Recording Secretary, 358 72d St., Brooklyn, N. Y. Mrs. E. Emden, Corresponding Secretary, 508 East 183d St., New York. Mrs. D. S. Crawford, Treasurer, 355 East 134th St., New York. Mrs. T. A. Stewart, Thank-Offering Secretary, 467 West 164th St., New York. Mrs John A. Shaw, Junior Secretary, 2440 Lorrillard Place, New York. Mrs. H. H. Wallace, Literature Secretary, 426 West 44th St., New York. Mrs. Wm. E. Way, Temperance Secretary, 81 Nicholas Ave., Brooklyn, N. Y.

NEW JERSEY						
Summit Ave. W. M. S.	28	Mrs. A. S. Biddle	624 Montgomery St., Jersey City	35		
Pastor's Helpers	12	Miss Mabel Shellworth	62 Gautier Ave., Jersey City, N.J.			
King's Heralds	35	Mrs. W. R. Whiteman	171 Newkirk St., Jersey City			
1st Newark W. M. S.	18	Mrs. H. M. Brittain	70 Broad St., Newark, N. J.	5		5
Y. W. M. S.		Mrs. I. M. Knipe	264 Summer Ave., Newark, N. J.			
2d Jersey City W. A. &M.S.	40	Mrs. P. B. Rendall	162 Bower St., Jersey City, N. J.	27		31
Y. L. M. & A.	52	Miss Isabel Keiller	364 New York Ave., Jersey City.			
Jr. M. S.	66	Rev. James Parker. Ph.D.	153 Hancock Ave., Jersey City.	10		
Palisade A. W. Hobkn.L.A.	50	Mrs. R. H. Acheson	210 Oak St., Weehawken Heights			

Contributions.																						
Indian Work.	Freedmen's Miss.	Ch. Ex. Pars'ge.	Ministerial Rel'f.	Y. W. Sp. Work.	Jr. Spec. Work.	Contlng'nt Fund.	Temperance.	Other Objects		W. A. W'k.			Total.	No. New Societies.	No. New Members.	No. of Boxes.	Est. Value of Boxes.	W. Miss. Magazine.	Jr. Miss. Magazine.	Senior Thank-Offering, Fall, 1910.	Y. W. Thank-Offering, Fall, 1910.	Junior Thank-Offering, Fall, 1910.
								Cong'n'l Work	District Work	Orph. Home.	Col. Hosp'l.	A. P. Home.										
7	7	...	...	...	...	7	..	4	...	...	...	...	89	..	3	2	60	...	...	60.00	.....	.....
...	...	...	...	...	...	...	..	...	...	...	...	...	...	..	...	...	...	...	...	.....	.....	.....
...	5	...	...	...	...	...	..	...	...	...	...	...	5	..	...	...	...	...	12	.....	.....	17.25
...	...	...	...	...	...	1	..	6	...	...	...	...	82	..	4	1	...	17	...	92.50	.....	.....
...	5	...	...	...	...	...	..	...	1	...	...	...	6	..	...	1	12	...	43	.....	.....	14.54
...	...	...	...	...	...	2	..	...	15	...	...	...	40	..	...	...	...	6	...	40.05	.....	.....
...	...	...	...	...	...	...	..	...	...	...	...	...	...	..	...	...	...	...	...	.....	.....	.....
...	...	...	...	...	...	1	..	...	...	...	...	...	43	..	...	...	...	6	...	32.00	.....	.....
...	...	...	...	...	...	...	3	...	...	...	...	...	19	..	...	...	...	4	...	.....	.....	.....
...	3	...	...	...	...	1	..	...	...	...	...	...	42	..	...	2	27	12	...	36.25	.....	.....
...	15	...	...	10	...	...	..	5	...	...	...	...	50	..	7	1	11	5	...	.....	13.00	.....
...	...	...	...	...	5	...	..	...	...	...	...	...	5	..	...	...	...	...	...	.....	.....	11.41
...	...	...	...	...	...	...	..	...	...	...	...	...	8	..	...	...	...	...	...	.....	.....	.....
...	...	...	...	...	...	...	..	...	...	...	...	...	5	..	...	...	...	...	...	.....	.....	.....
...	...	...	...	...	4	...	..	...	...	...	...	...	47	..	...	1	11	7	...	53.00	.....	.....
...	...	...	...	...	...	...	..	...	...	...	...	...	4	..	...	...	...	...	10	.....	.....	1.00
...	2	...	...	...	...	...	..	...	...	...	...	...	41	..	...	...	...	10	...	27.00	.....	.....
...	...	...	...	...	...	...	..	...	...	...	...	...	5	..	...	...	...	8	...	.....	9.50	.....
...	...	...	...	...	...	...	..	5	...	...	...	...	7	..	...	...	...	..	10	.....	.....	2.00
32	248	20	17	46	52	100	3	239	27	3	...	...	2083	..	60	25	536	229	179	1154.68	254.33	98.69

...	...	...	...	...	...	...	..	...	...	...	...	...	10	..	1	..	...	...	...	19.53	.....	.....
...	...	...	...	...	...	...	..	...	...	...	...	...	...	..	...	..	...	...	...	.....	.....	.....
...	...	...	...	...	...	...	..	...	...	...	...	...	...	..	5	..	...	...	...	.....	.....	.....
...	...	...	...	...	...	...	..	65	...	...	...	...	120	..	4	7	20	15	...	5.00	.....	.....
...	...	...	...	...	...	...	..	10	...	...	...	...	20	..	2	1	...	1	...	11.38	.....	.....
...	...	...	...	...	...	3	..	...	...	...	...	...	28	..	...	..	...	12	...	30.67	.....	.....
...	...	...	...	...	...	...	..	...	...	...	...	...	...	..	...	..	...	...	...	6.00	.....	.....
...	...	...	...	...	...	...	..	55	7	...	...	...	72	..	1	1	12	6	...	40.00	.....	.....
...	5	...	...	...	...	7	..	51	...	...	...	...	119	..	1	1	4	5	...	45.00	.....	.....
...	...	...	...	...	...	2	..	67	1	...	...	...	105	..	...	..	...	4	...	57.65	.....	.....
...	...	...	...	...	...	...	..	300	12	...	...	...	322	..	16	..	...	...	...	43.77	.....	.....
...	1	...	...	...	9	...	..	...	...	...	...	...	10	..	...	..	...	...	10	.....	.....	.....
...	...	...	...	...	...	...	..	20	...	...	...	...	52	..	10	..	...	...	10	.....	.....	.....
...	...	...	...	...	...	...	..	11	...	...	...	...	15	..	5	..	...	...	...	.....	.....	.....
...	...	...	...	...	...	...	..	...	...	...	...	...	9	..	...	..	...	...	12	.....	.....	.....
...	7	...	...	...	...	...	..	25	...	...	...	...	40	..	...	..	...	...	...	.....	.....	.....
...	13	...	...	...	9	12	..	604	20	...	...	...	922	..	45	10	36	43	32	259.00	.....	.....

...	...	...	...	...	...	...	..	25	...	...	...	...	60	..	...	..	...	4	...	37.00	.....	.....
...	...	...	...	...	...	2	..	15	...	...	...	...	17	..	...	..	...	...	...	.....	10.00	.....
...	...	...	...	...	...	...	..	9	10	...	...	...	19	..	...	2	10	...	20	.....	.....	2.00
2	3	...	...	...	...	...	..	20	...	...	2	...	37	..	3	..	...	2	...	17.00	.....	.....
...	...	...	...	...	...	...	..	...	...	...	...	...	...	..	...	..	...	...	...	.....	.....	.....
5	5	...	5	...	...	...	..	12	121	...	...	...	206	..	...	1	50	12	...	60.75	.....	.....
...	...	...	...	31	...	...	..	...	...	...	...	...	31	..	7	24	50	...	...	.....	21.00	.....
5	...	...	...	...	...	...	..	...	20	...	...	...	35	..	...	..	...	...	50	.....	.....	10.00
...	...	...	...	...	...	...	12	...	...	...	...	...	12	..	...	..	...	...	...	10.00	.....	.....

Name of Society.	No. of Members.	Name of President.	Post Office and State.	Foreign Miss.	Foreign Salaries.	Home Miss.
NEW JERSEY (Con.)						
Paterson W. M. S.	32	Mrs. W. A. Littell	19 E. 21st St., Paterson, N. J.	10	....	10
Y. L. S.	40	Miss Sara M. Starr	43 Auburn St., Paterson, N. J.	....	....	....
Jr. C. E.	30	Miss Belle Shannon	158 12th Ave., Paterson, N. J.	....	....	....
W. New York L. A. & M.	24	Mrs. A. M. Reed	471 Hudson Ave., W. N. Y., N. J.	13	....	17
Total	427		Total	100	....	63

Number of societies in Presbyterial—Women's, 6; Young Women's, 4; Junior, 3.
Time and place of Presbyterial meetings—Spring, at Newark, 1911. Fall, at Summit Ave., 1911.
Mrs. W. A. Littell, President, 169 E. 21st St., Paterson, N. J. Miss Allen, Recording Secretary, Newark, N. J. Mrs. Henry Bewkes, Corresponding Secretary, Crooks Ave, Paterson, N. J. Miss S. J. Armstrong, Treasurer, 100 Hancock Ave., Jersey City, N. J. Mrs. A. S. Biddle, Thank-Offering Secretary, 624 Montgomery St., Jersey City, N. J. Mrs. James Parker, Young Women's Secretary, 153 Hancock Ave., Jersey City, N. J. Mrs. W. R. Whiteman, Junior Secretary, 171 Newkirk St., Jersey City, N. J. Miss Ring, Literature Secretary, 307 Jackson Ave., Jersey City, N. J. Mrs. R. H. Acheson, Temperance Secretary, 210 Oak St., Weehawken Heights, N. J.
NOTE:—This report does not include subscriptions to the Jubilee Fund.

FIRST OHIO						
Cherry Fork L. M. S.	38	Mrs. R. A. Glasgow	Winchester, O., R. D. 3	10	18	16
Y. W. M. S.	20	Miss Hazel Gregg	Chery Fork, Ohio	....	....	31
Jr. M. S.	35	Mrs. R. S. Kirkpatrick	Cherry Fork, Ohio	....	....	10
1st Cin. W. H. & F. M. S.	23	Mrs. S. B. Stewart	306 Front St., Bellevue, Ky.	5	25	5
2d Cin. W. M. S.	9	Mrs. D. B. Caldwell	N. Fairmount, Cincinnati, O.	7	....	10
Jr. M. S.	13	Miss Elsie Mitchell	1604 Carll St., Cincinnati, Ohio	....	....	....
College Corner W. M. S.	20	Mrs. Wm. Irwin	College Corner, Ohio	8	62	5
Y. L. M. S.	12	Miss Verla Miller	College Corner, Ohio	5	....	5
Jr. M. S.	15	Miss Ida Pinkerton	College Corner, Ohio	....	....	....
1st Dayton W. M. S.	40	Mrs. Martha Ritchey	921 McLain St., Dayton, Ohio	....	25	....
Y. W. M. S.	12	Miss Daisy Bradford	751 Brown St., Dayton, Ohio	....	....	....
Jr. M. S.	25	Mrs. C. E. McStravick	70 High St., Dayton, Ohio	5	....	4
2d Dayton W. M. S.	25	Miss Fannie McConnell	36 Erle Ave., Dayton, Ohio	11	....	10
Jr. Band	30	Miss Effie Logan	664 Oak St., Dayton, Ohio	2	....	3
Fair Haven W. M. S.	26	Miss Eleanor Scouller	Fair Haven, Ohio	9	25	9
Jr. M. S.	22	Miss Aggie C. Brown	Fair Haven, Ohio	....	....	....
Hamilton W. M. S.	44	Miss Fannie Caldwell	South D. St., Hamilton, Ohio	45	40	30
Jr. C. U.	35	Miss Addie Bruning	432 N. 3rd St., Hamilton, O	....	....	....
Hopewell W. M. S.	16	Mrs. John McCouch	College Corner, O., R. D.	27	....	2
Middletown W. M. S.	15	Mrs. S. S. Wikoff	702 E. 4th St., Middletown, O.	....	10	7
Morning Sun W. M. S.	29	Mrs. Iva Cline	Camden, Ohio, R. D. 3	....	66	16
Y. L. M. S.	30	Mrs. Bella McDill	College Corner, O., R. D.	....	27	....
Jr. M. S.	15	Miss Ina Brown	Camden, Ohio, R. D.	....	....	....
Mt. Pleasant W. M. S.	36	Mrs. Wm. Compton	Monroe, Ohio	17	14	17
Oxford W. M. S.	28	Mrs. W. J. Johnston	Oxford, Ohio	15	40	7
Y. W. M. S.	24	Miss Elizabeth Beaton	Oxford, Ohio	....	20	....
Jr. M. S.	28	Mrs. E. H. Coulter	Oxford, Ohio	....	....	....
Peebles W. M. S.	19	Mrs. J. J. Blair	Peebles, Ohio	9	10	8
Richmond W. M. S.	46	Mrs. Layton Myrick	400 N. 11th St., Richmond, Ind.	5	50	15
Seaman W. M. S.	20	Mrs. C. E. Kirkpatrick	Winchester, Ohio, R. D. 3	3	....	4
Jr. M. S.	20	Miss Hester Young	Seaman, Ohio, Box 75	....	....	....
Tranquility L. M. S.	14	Miss Maggie Smith	Tranquility, Ohio	6	5	12
Jr. M. S.	23	Mrs. H. Rabb	Peebles, Ohio, R. D. 5	....	....	....
Unity W. M. S.	18	Mrs. N. B. McClung	West Union, Ohio, R. D. 3	5	20	2
Jr. M. S.	26	Miss Edith Troutman	West Union, Ohio, R. D. 3	....	....	....
Total	851		Total	194	457	228

Number of societies in Presbyterial, 35—Women's, 18; Young Women's, 5; Junior, 12.
Time and place of Presbyterial meetings—Spring, at Morning Sun, Ohio, June 13, 1911.
Mrs. F. E. Kirkpatrick, President, Cherry Fork, Ohio. Miss Eleanor Scouller, Recording Secretary, Fair Haven, Ohio. Mrs. Myrta McCormick, Corresponding Secretary, Seaman, Ohio. Mrs. V. A. Brown, Treasurer, Morning Sun, Ohio. Miss Martha Wilson, Thank-Offering Secretary, Camden, Ohio, R. D. Mrs. E. G. Bailey, Young Women's Secretary, Dayton, Ohio, 664 Oak St. Mrs. Roy Henninger, Junior Secretary, 405 N. East St., Hamilton, Ohio. Literature Secretary; have none. Mrs. Pearl Downing, Temperance Secretary, Peebles, Ohio.

OKLAHOMA						
Oklahoma City W. M. S.	30	Mrs. I. A. Brown	725 W. Calif., Okla. City, Okla.	5	....	5
Tulsa W. M. S.	9	Mrs. J. S. French	418 N. Cheyenne, Tulsa, Okla.	....	1	5
King's Daughters	....	....	....	....	....	....
Roosevelt W. M. S.	24	Mrs. M. J. Gibson	Roosevelt, Okla., R. D.	....	....	12
Boynton W. M. S.	8	Mrs. Edgar Pollock	Boynton, Oklahoma	....	....	6
Guthrie W. M. S.	15	Mrs. M. F. Benson	422 S. Pine, Guthrie, Oklahoma.	10	....	3

Contributions.								Other Objects'		W. A. W'k.												
Indian Work.	Freedmen's Miss.	Ch. Ex. Pars'ge.	Ministerial Rel'f.	Y. W. Sp. Work.	Jr. Spec. Work.	Conting'nt Fund.	Temperance.	Cong'n'l Work	District Work	Orph. Home.	Col. Hosp'l.	A. P. Home.	Total.	No. New Societies.	No. New Members.	No. of Boxes.	Est. Value of Boxes.	W. Miss. Magazine.	Jr. Miss. Magazine.	Senior Thank-Offering, Fall, 1910.	Y. W. Thank-Offering, Fall, 1910.	Junior Thank-Offering, Fall, 1910.
...	5	...	...	...	...	...	..	...	10	...	...	...	35	..	6	..	...	10	...	35.50	...	...
...	...	...	...	...	...	...	..	...	...	...	...	...	...	..	...	..	...	...	...	...	...	...
...	...	...	...	...	...	...	..	...	...	...	...	...	...	..	...	..	...	...	25	...	...	...
...	...	...	...	...	...	...	..	328	...	...	...	...	358	..	...	..	...	4	...	17.00	...	...
12	13	...	5	31	...	2	12	409	161	...	2	...	810	..	16	27	110	32	95	177.25	31.00	12.00

...	12	7	4	...	...	...	..	75	...	...	...	...	142	..	1	..	...	9	...	38.15	...	...
...	...	...	...	...	...	...	..	...	...	...	...	...	31	..	...	..	...	...	...	...	8.00	...
...	...	...	...	...	14	...	..	...	...	...	...	...	24	..	...	..	...	...	34	...	...	10.66
...	...	...	...	...	...	2	..	...	10	...	...	...	47	..	2	..	...	4	...	70.00	...	...
...	4	...	...	...	...	5	..	...	...	...	...	...	26	..	2	..	...	4	...	10.28	...	...
...	...	...	...	...	...	...	..	31	...	...	...	...	31	..	7	..	...	...	1	...	...	...
...	5	...	...	...	...	2	..	9	...	...	...	...	91	..	...	1	26	13	...	73.00	...	...
...	3	...	...	...	...	...	..	...	...	...	...	...	13	..	...	..	...	...	...	...	23.30	...
...	...	...	...	...	8	...	..	...	...	...	...	...	8	..	4	..	...	...	12	...	...	6.55
...	...	...	...	...	...	...	..	...	...	...	...	...	25	..	5	2	35	15	...	71.78	...	...
...	...	...	...	...	...	...	..	...	...	...	...	...	...	..	...	..	...	...	...	...	7.01	...
...	...	...	...	...	...	...	..	...	...	...	...	...	9	..	6	1	10	...	12	...	...	6.21
...	...	...	...	...	...	2	..	7	...	...	...	...	30	..	5	..	...	12	...	32.00	...	...
...	...	...	...	...	...	...	..	...	...	...	...	...	5	..	...	1	...	...	10	...	...	...
...	14	...	5	...	...	11	..	...	...	...	...	...	73	..	1	..	...	26	...	78.25	...	...
...	...	...	...	...	...	...	..	6	...	...	...	...	6	..	...	..	...	...	17	...	...	23.45
...	20	5	5	...	...	...	..	5	...	...	...	...	150	..	3	1	22	13	...	72.52	...	...
...	...	...	...	...	...	...	..	20	...	...	...	...	20	..	...	1	...	...	20	...	...	11.48
2	3	...	...	...	...	2	..	...	...	...	...	...	36	..	...	..	...	4	...	30.50	...	...
...	2	...	2	...	...	2	..	307	...	...	...	...	330	..	1	..	...	5	...	27.20	...	...
...	15	5	7	...	...	3	..	...	...	...	...	...	112	..	...	2	43	...	...	53.25	...	...
...	5	...	...	...	...	4	..	...	...	...	...	...	36	..	...	..	...	...	...	...	20.60	...
...	...	...	...	...	13	...	..	...	...	...	...	...	13	..	3	..	...	...	12	...	...	7.11
...	10	...	...	...	...	3	..	85	...	...	...	...	146	..	...	..	...	6	...	21.00	...	...
...	6	8	7	...	...	2	1	5	...	...	...	...	91	..	1	1	20	15	...	42.55	...	...
...	...	...	...	20	...	15	..	...	...	...	...	...	55	..	1	1	15	9	...	...	28.08	...
...	...	...	...	...	9	...	..	...	...	...	...	...	9	..	1	1	2	...	13	...	...	7.49
...	5	...	...	...	...	5	..	...	...	...	...	...	37	..	6	..	...	12	...	28.00	...	...
...	...	5	5	...	...	5	4	...	...	...	...	...	89	..	6	1	15	25	...	145.00	...	...
...	...	...	...	...	...	...	3	...	...	...	...	...	10	..	1	..	...	6	...	15.46	...	...
...	...	...	...	...	4	...	..	3	...	...	...	...	7	..	...	..	...	...	10	...	...	4.51
...	3	...	...	...	...	3	..	...	14	...	...	...	43	1	1	..	...	4	...	41.00	...	...
...	...	...	...	...	...	...	..	...	...	...	...	...	...	..	23	..	...	...	30	...	...	...
...	4	...	...	...	...	3	..	...	...	...	...	...	34	..	2	..	...	5	...	31.00	...	...
...	...	...	...	...	3	...	..	...	...	...	...	...	3	..	...	..	...	...	18	...	...	3.00
2	111	30	35	20	51	69	8	553	24	...	...	...	1782	1	82	13	188	187	189	880.94	86.99	80.46

...	5	5	...	...	...	...	..	...	...	...	...	...	20	..	...	3	40	10	...	20.00	...	...
...	2	...	...	...	...	...	..	100	...	...	...	...	108	..	1	..	...	5	...	20.00	...	...
...	...	...	...	...	...	...	..	4	...	...	...	...	4	..	...	..	...	...	...	...	...	...
...	9	24	...	...	...	...	..	...	...	...	...	...	45	..	6	..	...	3	...	20.00	...	...
...	...	...	...	...	...	...	..	155	...	...	...	...	161	..	3	..	...	3	...	26.00	...	...
...	2	...	...	...	...	1	..	46	3	...	...	...	67	..	...	..	...	9	...	20.00	...	...

Name of Society.	No. of Members.	Name of President.	Post Office and State.	Foreign Miss.	Foreign Salaries.	Home Miss.
OKLAHOMA (Con.)						
Y. L. M. S.	9	Miss Winnie Kongable	Guthrie, Oklahoma, R. D.	....	....	....
Jr. M. S.	20	Mrs. Ivy Benson	420 S. Pine, Guthrie, Oklahoma.	1	....	....
Total	115		Total	16	1	31

Number of societies in Presbyterial—Women's, 5; Young Women's, 2; Junior, 1.
Time and place of Presbyterial meetings—Spring, at Oklahoma City, April 18, 19.
Mrs. Jennie M. Wright, President, Guthrie, Okla. Miss Edna Whitehill, Recording Secretary, Boynton, Okla. Mrs. G. I. Gordon, Corresponding Secretary, Oklahoma City, Okla. Mrs. John Rankin, Treasurer, Meridian, Okla., R. D. Mrs. I. C. Rankin, Thank-Offering Secretary, Tulsa, Okla. Mrs. C. A. Pollock, Young Women's Secretary, Altus, Okla. Miss Mollie Cherry, Junior Secretary, Oklahoma City, Okla. Mrs. I. C. Rankin, Literature Secretary, Tulsa, Okla.

OMAHA						
Murry W. M. S.	40	Mrs. Sam Pitman	Murry, Nebraska	....	....	....
Central W. M. S.	31	Mrs. J. L. McCague	412 S. 24th St., Omaha, Neb.	41	....	23
North Bend W. M. S.	19	Mrs. J. A. Kennedy	North Bend, Nebraska	11	....	6
Central King's Daughters.	18	Miss Bella Cook	2917 Jacksonville, Omaha, Neb.	....	....	....
North Bend Y. W. M. S.	14	Miss Grace Keeton	North Bend, Nebraska	....	5	....
Majors W. M. S.	9	Mrs. J. S. Tussey	Poole, Nebraska	4	....	....
South Omaha W. M. S.	13	Mrs. J. P. Graham	1519 Missouri Ave., S. Omaha.	5	....	5
Dunbar W. M. S.	18	Mrs. Lizzie Westbrook	Dunbar, Nebraska.	....	5	5
1st Omaha K. D.	13	Miss M. Wilson	1911 Emett St., Omaha, Nebraska	25	....	5
W. M. S.	32	Mrs. T. McClair	4602 N. 37th St., Omaha, Neb.	9	5	5
Poole W. M. S.	7	Mrs. J. S. Tussey	Poole, Neb., R. D. 1	5	....	3
Ewing W. M. S.	13	Mrs. A. Dahl	Ewing, Nebraska.	6	....	4
Jr. Union	14	Mrs. J. D. Graham	Ewing, Nebraska.	....	....	....
Total	241		Total	106	15	56

Number of societies in Presbyterial—Women's, 9; Young Women's, 3; Junior, 1.
Time and place of Presbyterial meetings—Spring, May 30, 31.
Mrs. G. G. Wallace, President, 3840 Charles St., Omaha, Neb. Mrs. Thos. C. Levy, Recording Secretary, 3510 Jones St., Omaha, Neb. Mrs. Howard Vore, Corresponding Secretary, 928 N. 21st St., South Omaha, Neb. Mrs. Robert Sloss, Treasurer, North Bend, Neb. Mrs. H. G. Lackey, Thank-Offering Secretary, Ewing, Neb. Mrs. McCalister, Young Women's Secretary, Dunbar, Neb. Mrs. H. B. Tyler, Junior Secretary, Brownlee, Neb. Mrs. Thos. Fowler, Literature Secretary, North Bend, Neb. Mrs. Tussey, Temperance Secretary, Majors, Neb.

OREGON						
1st Portland W. M. S.	23	Mrs. F. D. Findley	386 6th St., Portland, Ore.	10	100	7
Ch. of Strangers W. M. S.	41	Mrs. S. E. Dubois	287 Grand Ave., Portland, Ore.	20	30	25
Jr. C. E. S.	50	Mrs. S. E. Dubois, Supt.	287 Grand Ave., Portland, Ore.	20	....	....
1st Albany, W. M. S.	54	Mrs. Warren Dickover	625 W. 6th St., Albany, Ore.	18	100	30
Jr. M. S.	39	Mrs. W. H. Marvin	729 W. 7th St., Albany, Ore.	....	....	8
Willamette W. M. S.	8	Miss Mary Gilchrist	Shedds, Ore., R. D. 1	25	16	9
The Branch W. M. S.	7	Miss Almeda McBride	Shedds, Oregon	23	16	12
Shedds W. M. S.	28	Miss Jessie Brock	Tangent, Ore., R. D. 2	5	5	36
Jr. C. E.	18	Miss Kate Croft	Shedds, Oregon	....	....	....
3d Portland W. M. S.	10	Mrs. C. E. Shaver	331 Glenn Ave., Portland, Ore.	8	....	15
Jr. C. E.	15	Rev. John Achison		....	....	....
1st Portland Jr. C. E.	12	Mrs. R. G. Hamilton	568 Madison St., Portland, Ore.	4	....	2
Total	296		Total	133	267	144

Number of societies in Presbyterial—Women's, 7; Junior, 3.
Mrs. F. D. Findley, President, 386 6th St., Portland, Ore. Mrs. Harry Smith, Recording Secretary, 1083 E. Harrison St., Portland, Ore. Mrs. J. C. Irvine, Treasurer, 312 6th St., Albany, Ore. Mrs. Mary Acheson, Thank-Offering Secretary, Shedds, Ore., R. D. Mrs. R. G. Hamilton, Junior Secretary, 568 Madison St., Portland, Ore.

PAWNEE						
1st Pawnee W. M. S.	44	Mrs. Mary Morrison	Pawnee City, Nebraska	20	....	14
2d Pawnee W. M. S.	14	Mrs. Bert Marley	Pawnee City, Nebraska	....	10	9
Mission Creek W. M. S.	20	Mrs. J. D. Barr	Liberty, Nebraska	10	....	18
Minden W. M. S.	24	Mrs. Rob't L. Welch	Minden, Nebraska	15	10	13
Superior W. M. S.	21	Mrs. J. H. Quinn	Superior, Nebraska	32	....	12
Summerfield W. M. S.	15	Mrs. W. M. Frazee	Summerfield, Kansas	12	....	29
Burchard W. M. S.	17	Mrs. J. C. Kennedy	Burchard, Nebraska	4	....	4
Lincoln W. M. S.	16	M. Phillips	329 N. 16th St., Lincoln, Neb.	2	....	2
Liberty W. M. S.	15	Mrs. A. H. Corbin	Liberty, Nebraska	10	....	10
Wilsonville W. M. S.	17	Mrs. G. C. Burns	Wilsonville, Nebraska	....	....	....

Contributions.																						
Indian Work.	Freedmen's Miss.	Ch. Ex. Pars'ge.	Ministerial Rel'f.	Y. W. Sp. Work.	Jr. Spec. Work.	Conting'nt Fund.	Temperance.	Other Objects: Cong'n'l Work	Other Objects: District Work	W. A. W'k.: Orph. Home.	W. A. W'k.: Col. Hosp'l.	W. A. W'k.: A. P. Home.	Total.	No. New Societies.	No. New Members.	No. of Boxes.	Est. Value of Boxes.	W. Miss. Magazine.	Jr. Miss. Magazine.	Senior Thank-Offering, Fall, 1910.	Y. W. Thank-Offering, Fall, 1910.	Junior Thank-Offering, Fall, 1910.
...	....	5	...	7	..	....	..	....	....	...	...	...	12	..	2	..	....	...	...	.....	14.00	.....
...	....	..	...	...	5	....	..	....	1	...	...	...	7	..	5	..	....	...	10	.....	.....	8.00
...	18	34	...	7	5	1	..	307	4	...	...	...	424	..	17	3	40	30	10	106.00	14.00	8.00
...	5	...	...	...	...	....	..	....	....	...	...	...	5	..	...	..	....	10	...	27.74	.....	.....
...	13	..	7	...	...	15	..	....	....	...	...	20	113	..	...	..	....	21	...	100.00	.....	.....
3	6	5	3	...	...	....	..	....	....	5	...	...	39	..	3	1	21	16	20	52.00	.....	.....
...	....	...	...	102	...	13	..	....	....	...	...	...	115	..	...	..	....	9	...	.....	75.00	.....
...	12	...	...	9	...	7	..	....	....	...	...	...	33	..	5	..	....	3	...	.....	16.00	.....
...	....	...	...	...	...	....	..	....	....	...	...	...	4	..	3	..	....	3	...	16.00	.....	.....
...	5	...	...	...	...	....	..	2	....	...	...	...	17	..	2	..	....	2	...	20.00	.....	.....
...	....	5	...	...	...	....	..	....	....	...	...	...	15	..	3	2	78	9	...	70.00	.....	.....
4	....	...	...	25	...	....	..	....	....	...	...	...	59	..	6	12	2	...	...	.....	33.75	.....
5	5	5	5	...	...	....	..	5	....	...	...	...	44	..	...	..	....	7	...	30.10	.....	.....
...	....	...	...	...	...	....	..	....	....	...	...	...	8	..	4	..	....	6	10	16.00	.....	.....
...	4	...	...	...	...	8	..	7	....	...	...	...	20	..	...	..	....	10	...	38.00	.....	.....
...	....	...	...	...	...	....	..	23	....	...	...	...	23	..	...	..	....	...	...	.....	.....	5.82
12	50	15	15	136	...	43	..	37	...	5	...	20	516	..	26	15	101	96	30	369.84	124.75	5.82
...	5	3	..	...	...	3	..	...	...	...	...	...	128	..	5	..	....	10	...	61.88	.....	.....
6	6	4	5	...	...	....	..	19	...	...	...	...	115	..	9	..	....	18	...	44.00	.....	.....
...	....	...	...	...	...	....	..	...	4	...	...	...	24	..	...	..	....	...	10	.....	.....	.....
6	6	3	3	...	...	1	..	70	...	...	...	...	237	..	...	..	....	17	...	155.43	.....	.....
...	....	...	...	...	3	....	..	....	1	...	...	...	12	1	30	..	....	...	10	.....	.....	.....
...	5	...	...	...	...	12	..	....	....	...	...	...	67	1	2	..	....	3	...	23.00	.....	.....
3	5	3	2	...	...	....	..	....	....	...	...	...	64	..	1	..	....	2	...	25.50	.....	.....
...	2	...	...	...	...	....	..	....	....	...	...	...	48	..	3	..	....	6	...	42.02	.....	.....
...	....	...	...	...	...	....	..	....	....	...	...	...	.....	..	...	..	....	...	...	.....	.....	.....
...	....	...	...	...	...	....	..	....	....	...	...	...	23	..	4	..	....	5	...	27.14	.....	.....
...	....	...	...	...	...	....	..	....	....	...	...	...	.....	1	15	..	....	...	...	.....	.....	.....
...	....	...	...	...	...	....	..	7	....	...	...	...	13	1	12	..	....	...	10	2.75	.....	.....
15	29	13	10	...	3	16	..	96	5	...	...	...	731	4	81	..	....	61	30	381.72	.....	.....
9	19	9	...	...	6	6	..	2	8	...	...	...	84	..	3	4	44	11	20	76.30	.....	33.39
2	9	2	...	...	...	2	..	....	....	...	...	...	34	..	1	1	6	8	...	40.35	.....	.....
3	5	5	2	...	5	3	..	96	....	...	...	...	147	..	...	..	....	8	...	37.65	.....	4.50
2	2	2	2	...	...	3	..	....	25	...	...	...	74	..	3	..	....	8	...	53.00	.....	.....
...	13	11	...	...	...	4	..	70	8	...	...	...	150	..	2	..	....	8	...	45.00	.....	.....
...	5	5	...	...	...	2	..	2	20	...	...	...	75	..	...	..	....	15	10	60.00	.....	2.00
...	4	..	...	...	...	2	..	20	....	...	...	...	34	..	1	..	....	4	...	32.80	.....	.....
...	1	1	...	...	2	....	..	....	....	...	...	...	8	..	...	..	....	10	...	25.00	.....	.....
...	9	9	...	...	...	2	..	....	....	...	...	...	40	..	...	..	....	2	...	23.00	.....	.....
...	....	...	...	...	...	2	..	30	1	...	...	...	33	..	4	5	5	8	...	48.50	.....	.....

Name of Society.	No. of Members.	Name of President.	Post Office and State.	Foreign Miss.	Foreign Salaries.	Home Miss.
PAWNEE (Con.)						
Benkelman W. M. S.	14	Mrs. Florence Logan	Benkelman, Nebraska	....	....	....
Jewell W. M. S.	15	.....	.....	....	....	....
Total	232		Total	105	20	111

Number of societies in Presbyterial—Women's, 12; Junior, 4
Time and place of Presbyterial meetings—Spring, at Superior, Neb.
Mrs. M. Pritchard, Vice President, Pawnee City, Neb. Mrs. J. C. Kennedy, Recording Secretary, Burchard, Neb. Mrs. J. C. Kennedy, Corresponding Secretary, Burchard, Neb. Mrs. J. D. Barr, Treasurer, Liberty, Neb. Miss Ella Herron, Thank-Offering Secretary, Burchard, Neb. Mrs. S. R. Jamieson, Junior Secretary, Pawnee City, Neb. Mrs. I. M. Mackey, Literature Secretary, Superior, Neb. Mrs. J. D. Nesbitt, Temperance Secretary, Pawnee City, Neb.

PHILADELPHIA						
1st W. M. S. recently org.	10	Mrs. Mary C. Graham ...	377 Gowan, Ave., Mt. Airy, Pa..	....	....	....
*2d W. M. & A.	50	Mrs. C. S. Cleland	802 N. 17th St., Phila. Pa.....	24	....	17
Y. W. M. S.	20	Mrs. Mary T. Knox	1438 S. 16th St.,Phila. Pa.....	....	....	....
*Fourth W. M. & Mite ...	45	Mrs. George M. Pollock ...	1600 Snyder Ave., Phila. Pa....	4	....	....
*Fifth W. M. S.	31	Mrs. Hugh Barnes	550 N. 56th St., Phila. Pa.....	18	....	15
Jr. M. S.	58	Mrs. R. W. Burnside	642 N. 56th St., Phila., Pa....	6	....	9
Seventh W. M. S.	69	Miss Margaret J. Pollock .	22 W. Pomona St., Germ'tw'n..	55	....	....
Y. W. M. S.	37	Miss Elizabeth Mitchell ..	4430 Oakland St., Frankford, Pa.	2	....	....
Jr. M. S.	15	Mrs. William Sloan	5017 Frankford Ave., Frankford	....	....	....
*Eighth W. M. & A.	50	Mrs. T. L. Jamieson	1518 Christian St., Frankford..	30	....	....
*Morris Square W. M. S. .	40	Mrs. J. Alvin Orr	17 N. Susquehanna Ave.,Frankf'd	167	....	....
Jr. M. S.	100	Benjamin Tucker	2219 N. Hancock, St., Frankford	....	....	....
*North W. M. S.	50	Miss Margaret Eaton	1929 Mt. Vernon St., Frankford	41	....	45
Jr. M. S.	25	Andrew L. Wright	2410 Thompson St., Frankford.	....	....	....
*West W. M. S.	30	Mrs. Cleland	410 N. 58th St., Frankford, Pa..	28	....	....
*Y. W. M. S.	27	Miss Jennie Shay	153N. Farson St., Frankford, Pa.	10	....	....
Jr. M. S.	20	Miss Jennie Shay	153 N. Farson St., Frankford, Pa.	....	....	....
*Twelfth W. M. S.	33	Mrs. Letitia Smith	3522 Kensington Ave., Frankford	7	....	....
*Oxford W. M. S.	22	Mrs. A. M. Cowan	Oxford, Chester Co., Pa.....	....	....	....
Jr. M. S.	40	Mrs. Chas. O. Smith	Oxford, Chester Co., Pa.....	1	....	....
Twelfth Jr. M. S.	57	Miss Mary Campbell	2650 Napa St., Frankford, Pa...	....	....	....
Octoraro W. M. S.....	19	Mrs. W. A. Scott	Octoraro, Lancaster Co., Pa.....	8	....	....
Jr. M. S.	3	Mrs. W. A. Scott	Octoraro, Lancaster Co., Pa....	....	....	....
*1st Baltimore W. M. S. .	30	Mrs. Wm. C. Cleland	Hotel Sherwood, Baltimore, Md..	....	....	....
Jr. M. S.	25	Mrs. William G. Kennedy..	823 Hamilton Terrace, Baltimore	....	....	....
*Dales Memorial W. M.&A.	43	Mrs. Jean M. Turmbull ...	2510 N. 32nd St., Phila., Pa....	30	....	10
Y. W. M. & A.	16	Miss Jean Anderson	3450 N. 30th St., Phila., Pa....	28	....	....
Jr. M. C. U.	25	Mrs. Mae Wills	2538 Douglas, St., Phila., Pa....	....	....	....
Fairhill W. M. & A.....	26	Mrs. J. L. Acheson	3404 A. St., Philadelphia, Pa....	7	....	....
Y. W. M. A.	17	Miss Ida E. Raunn	3451 N. Lee St., Philadelphia..	....	....	....
1st Wilmington W. M. S...	20	Mrs. D. M. Cleland	620 N. Franklin St., Wil. Del....	6	....	7
Jr. M. S.	38	Mrs. D. M. Cleland	620 N. Franklin St., Wil., Del...	1	....	1
South W. M. S.	15	Mrs. A. Miller	1830 S. 22nd St., Phila., Pa....	1	....	....
Jr. M. S.	30	Mrs. Sarah J. MacLeod ..	1842 E. Passyunk, Ave., Phila..	....	....	....
*North Ave. W. M. S. ...	15	Mrs. M. McCollam	1635 Appleton St.. Baltimore, Md.	....	....	....
Jr. M. S.	40	Miss Anna Post	1814 Ninth St., Baltimore, Md.	....	....	....
*Oak Park W. M. S.	40	Mrs. F. Payne	5038 Irving St., Philadelphia..	12	....	5
Y. W. M. S.	19	Miss Jessie Irvin	5113 Locust St., Philadelphia...	9	....	....
Jr. M. S.	17	Miss Hattie Taggart	5260 Addison St., Philadelphia.	....	....	....
*1st Germantown W. M. S.	36	Miss Jennie Poole	5111 Marion St.. Germantown..	36	....	11
Jr. M. S.	25	Miss Jessie Blyth	268 W. Haines St.. Germantown	19	....	2
Paschall Ave. W. M. S. ...	27	Mrs. Frances Hutchinson.	2214 S. 67th St.. Philadelphia..	....	....	....
Jr. M. S.	35	Mrs. F. Morton	2222 St. James Terrace, Phila..	....	....	....
*Boulevard W. M. S.	21	Mrs. Elmer Lenhardt	B St.. & Wyoming Ave., Olney..	....	....	....
Knox Mem.Wsh.D.C.W.M.S.	22	Mrs. B. D. Cromwell	814 Taylor St., Washington, D.C.	....	....	....
Tenth Phila. Jr. M. S.....	31	Mrs. S. A. Wright	4076 Spring Garden St.. Phila..	....	....	....
Third Phila. W. M. S. ...	10	Mrs. S. G. Fitzgerald	2024 N. Eighth St., Phila.....	....	....	....
Total	1474		Total	550	....	122

Number societies in Presbyterial, 47—Women's, 24; Young Women's, 6; Junior, 17.
Time and place of Presbyterial meetings—Spring, first Tuesday in April. Fall, at Second Church, second Tuesday in October.
Mrs. Charles Crowe, President, 2209 N. Hancock St., Philadelphia, Pa. Miss Margaret Pollock, Recording Secretary, 22 W. Pomona St., Germantown, Pa. Mrs. Sarah C. Parker, Corresponding Secretary, 2249 N. Second St., Philadelphia. Mrs. M. S. Gibson, Treasurer, 255 S. 45th St., Philadelphia. Miss Lizzie D. Taylor, Thank-Offering Secretary, 1846 N. Park Ave., Philadelphia. Miss Sadie McGregor, Young Women's Secretary, 200 N. 15th St., Philadelphia. Mrs. J. C. Reiter, Junior Secretary, 3307 Ella St., Philadelphia. Mrs. M. S. Jackson, Literature Secretary, 136 N. 18th St., Philadelphia. Miss Louise McClain, Literature Secretary, 163 W. Susquehanna Ave., Philadelphia. Mrs. William R. Smith, Temperance Secretary, 4440 Wingohocking St., Frankford, Philadelphia.
* Contributed to Jubilee Fund—Total, $676.
Ten Life Members.

Contributions. Indian Work.	Freedmen's Miss.	Ch. Ex. Pars'ge.	Ministerial Rel'f.	Y. W. Sp. Work.	Jr. Spec. Work.	Conting'nt Fund.	Temperance.	Other Objects: Cong'n'l Work	Other Objects: District Work	W. A. W'k.: Orph. Home.	W. A. W'k.: Col. Hosp'l.	W. A. W'k.: A. P. Home.	Total.	No. New Societies.	No. New Members.	No. of Boxes.	Est. Value of Boxes.	W. Miss. Magazine.	Jr. Miss. Magazine.	Senior Thank-Offering, Fall, 1910.	Y. W. Thank-Offering, Fall, 1910.	Junior Thank-Offering, Fall, 1910.
						2		5					7							30.00		
16	58	44	4		13	28		225	62				686		14	10	55	72	40	471.60		39.89

														1								
	15					13	1						70					35		100.00		
				25									25								14.25	
	6	5		50		6	1						72					3		39.10		
5	9					12		45					104					7		32.57	18.25	
	2			5	15	1		40					78			1	10		30			11.00
						14	1	130	5				205		8			8		30.00		
				37		2		26	5				72					1			30.00	
					35					10			45						24			5.00
						3		115	43				191					7		57.00		
	1					13	1						182					17		80.00		
					40			25					65						60			37.12
	33		16										135					13		101.50		
	1												1						12			8.00
						13		37					78		5	1	25	18		103.00		
				10									20			6	4				18.75	
	19				4								23	1	15				20			8.25
						8							15		4			4		10.00		
						2		300					302		2			4		30.00		
	1				5								7		12	1	1		12			
					2								2									
1	5					3		5	5	2	2	2	33			2		6		30.00		
					3								3									
						8		191					199							55.00		
									5				5						25			
		10				10	3	140					203		4			4		31.40		
10				15		2							55		6			1			6.00	
					5								5									
						4		70	8				89		6			7		30.00		
				25				8					33					1			20.50	
						3		258	3				277		2			4		13.13		
	1							34					37		18				15			3.16
								150					151			3	30			10.00		
								10					10									
								131					131		1			10		29.00		
								6	5				11									
	35					12							64			2	30	17		168.14		
				25									34		10			1			25.00	
									2				2									
	12	8	10			13							90		9	2	50	14		93.45		
					28			1					50			2	5		15			31.02
						7							7							25.00		
								2					2			1						
						6							6	1								
														1	16							
																				22.75		
16	140	23	26	192	137	155	7	1724	81	12	2	2	3189	4	118	21	155	182	213	1001.04	132.75	103.55

Name of Society.	No. of Members.	Name of President.	Post Office and State.	Foreign Miss.	Foreign Salaries.	Home Miss.
PITTSBURG						
Beulah W. M. S.	10	Mrs. James Patton	Beulah, Kansas	....	....	....
Chetopa W. M. S.	10	Mrs. Johnston Wade	Chetopa, Kansas	5	....	15
Pittsburg W. M. S.	47	Mrs. J. T. Stewart	507 W. 1st Pittsburg, Kansas	40	20	56
Pittsburg Aux. W. M. S.	5	Mrs. M. Hope	L. B. 241, Pittsburg, Kansas	7	10	....
Pittsburg Y. L. M. S.	21	Mrs. R. W. Thompson	503 W. 4th St., Pittsburg, Kan.	....	5	5
Springfield W. M. S.	14	Mrs. D. P. Smith	604 Mt. Vernon St., Spg'fi'ld,Mo.	9	25	3
Junior League	39	Mrs. D. P. Smith	604 Mt. Vernon St., Spg'fi'ld,Mo.	....	....	....
Siloam Springs W. M. S.	11	Mrs. N. W. Frantz	Siloam Springs, Ark.	5	10	3
Total	157		Total	66	70	82

Number of societies in Presbyterial—Women's, 6; Young Women's, 1; Junior, 1.
Time and place of Presbyterial meetings—Spring, at Springfield, Mo., April 11, 1911.
Mrs. James Patton, President, Beulah, Kan. Miss Jennie Bogle, Recording Secretary, 306 West 5th St., Pittsburg, Kan. Mrs. Cuthbertson, Corresponding Secretary, 511 North Catalpa St., Pittsburg, Kan. Mrs. J. T. Stewart, Treasurer, 507 West 1st St., Pittsburg, Kan. Miss Mary McChesney, Thank-Offering Secretary, Chetopa, Kan., R. D. 3. Miss Simmons, Junior Secretary, Springfield, Mo.

PUGET SOUND						
Broadway W. M. S.	18	Mrs. J. C. Cozier	1601 G. St., Bellingham, Wash.	....	....	....
2d Bellingham W. M. S.	14	Mrs. J. B. Story	1824 Alabama St., Bellingham.	5	....	15
1st Everett W. M. S.	18	Mrs. R. L. Lanning	2707 Colby Ave., Everett, Wash.	15	....	8
Granger W. M. S.	10	Mrs. W. F. Cochran	Granger, Washington	8	7	....
Mt. Vernon W. M. S. & A.	35	Mrs. A. W. Wilson	Mt. Vernon, Washington	6	....	4
North Yakima W. M. S.	16	Mrs. A. F. Kirkpatrick	Hotel Savoy, North Yakima	4	....	4
Y. W. M. S.	12	Miss Laura Armstrong	North Yakima, Wash., R. D. 4	....	....	18
Olympia W. M. S. & A.	19	Miss Stella Greegan	1118 Seward Ave., Olympia, Wsh.	....	10	....
Outlook W. M. S.	12	Mrs. Smith Anderson	Outlook Washington	....	....	....
Prosser W. M. S.	50	Mrs. J. H. Russell	Prosser, Washington	5	....	5
1st Seattle W. M. S. & A.	35	Mrs. S. W. Wilkin	1201 Harvard Ave., N. Seattle.	10	25	9
Olympic Court, W. M. S.	24	Mrs. H. G. Edgar	2030 N. 77th St., Seattle, Wash.	12	....	12
3rd Seattle W. M. S.	19	Mrs. M. J. Law	1908 6th Ave., W., Seattle, Wash.	5	....	5
1st Tacoma W. M. S.	30	Mrs. Frank J. Soule	103 S. 9th St., Tacoma, Wash.	33	....	10
Total	312		Total	103	42	90

Number of societies in Presbyterial—Women's, 13; Young Women's, 1.
Time and place of Presbyterial meetings—Spring, Third, Seattle, March, 1912.
Mrs. A. W. Wilson, President, Mt. Vernon, Wash. Mrs. R. L. Lanning, Recording Secretary, 2707 Colby Ave., Everett, Wash. Miss Alice Johnston, Corresponding Secretary, 5204 18th Ave., N. W., Seattle, Wash. Mrs. H. L. Houck, Treasurer, 611 N. Fife St., Tacoma, Wash. Mrs. G. F. Livingstone, Thank-Offering Secretary, 4222 Chilberg Ave., Seattle, Wash. Mrs. Harry Whalen, Junior Secretary, 311 Grand Ave., Bellingham, Wash. Mrs. Samuel Archer, Literature Secretary, Seattle, Wash. Mrs. M. J. Law, Temperance Secretary, 1908 6th Ave. W., Seattle, Wash.

ROCK ISLAND						
Aledo W. M. S.	35	Miss Minnie Rankin	Aledo, Ill., R. D. 6	24	19	12
Cedar Creek W. M. S.	27	Mrs. J. W. Reynolds	Little York, Ill., R. D. 2	20	2	27
Y. L. M. S.	9	Miss Florence Reynolds	Little York, Ill., R. D. 2	4	....	....
Hanover W. M. S.	37	Mrs. Lizzie Jamieson	Hanover, Ill.	20	38	11
Homestead W. M. S.	10	Mrs. S. F. Clark	Coal Valley, Ill.	5	3	5
Little York W. M. S.	34	Mrs. T. B. Wallace	Little York, Ill.	10	....	10
Y. L. M. S.	10	Miss Katherine Brownlee	Little York, Ill.	....	....	....
McClellan Hts. L. M. S.	14	Mrs. Robert F. Weir	824 Belle Ave., Davenport, Ia.	....	....	....
Moline W. M. S.	18	Mrs. R. J. Montgomery	1520 11th Ave., Moline, Ill.	4	10	4
Carol Circle (Y. W.)	18	Miss Mena King	1207 9th Ave., Moline, Ill.	27	....	2
North Henderson W. M. S.	20	Mrs. Martha McClelland	Alexis, Ill., R. D. 5	15	16	....
Y. L. M. S.	12	Miss Ethel Marsh	Alexis, Ill., R. D. 5	....	....	....
Rock Island W. M. S.	12	Mrs. J. L. Vance	1014 14½ St., Rock Island, Ill.	10	2	4
Kate Hill M. (Y. W.)	27	Miss Mildred Warnock	423 2d St., Rock Island, Ill.	30	....	5
Sunbeam L. M. S.	23	Mrs. Agnes Speer	Aledo, Ill., R. D. 2	....	13	5
Viola W. M. S.	23	Mrs. Laura Pinkerton	Viola, Ill.	5	5	5
Y. W. M. S.	17	Miss Blanche Carnahan	Aledo, Ill., R. D. 6	7	....	6
Zion W. M. S.	12	Mrs. Hattie McGrath	Mount Carroll, Ill., R. D. 3	7	6	7
Total	358		Total	188	124	103

Number of societies in Presbyterial—Women's, 12; Young Women's, 6; Junior, none.
Time and place of Presbyterial meetings—Spring, at Viola, Ill., June 14, 15, 1911.
Mrs. W. A. McAtee, President, Viola, Ill. Miss Mildred Warnock, Recording Secretary, 423 2d St., Rock Island, Ill. Mrs. J. L. Vance, Corresponding Secretary, 1014 14½ St. Rock Island, Ill. Miss Minnie A. Rankin, Treasurer, Aledo, Ill, R. D. No. 6. Mrs. S. H. Montgomery, Thank-Offering Secretary, 1542 11th Ave., Moline, Ill. Miss Wilda Barnes, Young Women's Secretary, Viola, Ill. Mrs. T. G. Morrow, Junior Secretary, Savanna, Ill. Mrs. Robert Anderson, Temperance Secretary, Savanna, Ill.

Contributions.																								
Indian Work.	Freedmen's Miss.	Ch. Ex. Pars'ge.	Ministerial Bel'f.	Y. W. Sp. Work.	Jr. Spec. Work.	Contingent Fund.	Temperance.	Other Objects: Cong'n'l Work	Other Objects: District Work	W. A. W'k.: Orph. Home.	W. A. W'k.: Col. Hosp'l.	W. A. W'k.: A. P. Home.	Total.	No. New Societies.	No. New Members.	No. of Boxes.	Est. Value of Boxes.	W. Miss. Magazine.	Jr. Miss. Magazine.	Senior Thank-Offering, Fall, 1910.	Y. W. Thank-Offering, Fall, 1910.	Junior Thank-Offering, Fall, 1910.		
...	....	...	...	...	...	....	..	41	...	...	...	...	41	..	...	..	....	3	...	12.50	.....	.....		
...	....	...	...	...	...	....	..	...	...	...	...	...	20	..	...	..	....	1	...	15.00	.....	.....		
...	3	2	...	...	...	....	..	32	...	...	...	...	153	..	8	..	....	33	...	60.30	.....	.....		
...	....	...	...	...	...	....	..	2	33	...	...	...	52	..	...	..	....	3	...	20.00	.....	.....		
...	....	...	...	...	...	....	..	....	...	...	...	...	10	..	...	..	....	...	...	.....	38.37	.....		
2	2	1	...	...	...	....	..	...	10	...	...	...	52	..	...	..	....	6	...	26.40	.....	.....		
...	....	...	...	...	...	....	..	11	...	...	...	...	11	..	...	..	....	...	...	.....	.....	.....		
...	5	...	...	...	...	....	..	44	...	...	...	...	67	..	4	..	....	6	...	20.00	.....	.....		
2	10	3	...	...	...	....	..	130	43	...	...	...	406	..	12	..	....	52	...	154.20	38.37	.....		
...	....	...	...	...	...	....	..	....	...	5	...	...	5	..	2	..	....	8	...	16.13	.....	.....		
...	....	...	...	...	...	1	1	5	...	...	...	...	27	..	2	..	....	6	...	21.15	.....	.....		
...	5	...	...	...	...	1	..	....	...	...	...	...	29	..	4	..	....	2	...	46.06	.....	.....		
...	....	...	...	...	...	....	..	....	...	...	...	...	15	1	10	..	....	5	...	.....	.....	.....		
5	5	5	4	...	...	....	..	88	...	...	...	...	117	..	9	..	....	12	...	38.50	.....	.....		
...	....	...	...	...	...	....	..	....	...	...	...	...	8	1	16	..	....	7	...	.....	.....	.....		
...	....	...	...	...	...	....	..	....	...	...	...	...	18	1	12	..	....	...	...	.....	.....	.....		
...	5	...	...	...	...	1	..	44	4	...	...	...	64	..	4	..	....	6	...	40.20	.....	.....		
...	....	...	...	...	...	....	..	....	...	...	...	...	.....	1	12	..	....	...	...	.....	.....	.....		
5	5	5	...	10	...	1	..	115	1	...	...	...	152	..	25	..	....	21	...	20.00	.....	.....		
5	5	2	1	...	...	1	1	12	5	...	...	1	77	..	5	..	....	14	...	66.39	.....	.....		
...	....	...	...	...	...	1	..	....	...	...	...	...	25	..	5	..	....	5	...	48.00	.....	.....		
...	5	...	...	...	...	....	..	....	...	...	...	...	15	..	1	..	....	...	...	41.00	.....	.....		
5	7	23	...	...	...	1	..	167	20	...	...	...	266	..	5	..	....	7	...	48.65	.....	.....		
20	37	35	5	10	...	7	2	431	30	5	...	1	818	4	112	..	....	93	...	386.08	.....	.....		
3	7	8	...	...	...	4	..	5	...	...	...	...	82	..	...	2	82	18	...	40.70	.....	.....		
...	....	...	...	...	...	5	..	45	...	...	...	...	109	1	...	..	....	8	...	75.00	.....	.....		
...	1	...	...	...	...	....	..	....	...	...	...	...	5	..	9	..	....	3	...	.....	.....	.....		
...	10	5	5	...	...	3	1	23	...	...	...	...	116	..	5	1	10	14	...	91.80	.....	.....		
...	1	1	1	...	...	....	1	....	...	...	...	...	17	..	3	..	....	6	...	31.03	.....	.....		
...	10	5	5	...	...	....	..	68	...	...	...	...	108	..	2	..	....	10	...	62.00	.....	.....		
...	....	...	...	8	...	....	..	....	...	...	...	...	8	..	...	..	....	3	...	.....	20.16	.....		
...	....	...	9	...	...	....	..	180	...	...	...	...	189	..	4	..	....	1	...	11.17	.....	.....		
1	4	...	2	...	...	2	..	....	...	...	...	...	27	..	1	..	....	10	...	35.00	.....	.....		
...	2	...	...	2	...	4	..	....	...	...	...	...	37	..	4	2	20	5	...	.....	20.00	.....		
...	15	...	...	...	...	2	..	....	...	...	...	...	48	1	...	2	20	10	...	108.00	.....	.....		
...	....	...	...	3	...	....	..	....	...	...	...	...	3	..	12	..	....	...	...	.....	.....	.....		
...	3	3	...	...	...	1	..	....	...	...	...	...	23	..	2	..	....	3	...	34.00	.....	6.00		
...	3	5	...	21	...	3	..	5	...	2	2	1	77	..	3	4	25	6	...	.....	32.00	.....		
6	....	...	...	...	...	2	..	13	...	...	...	...	39	..	2	..	....	10	...	38.40	.....	.....		
5	5	...	...	...	1	....	..	95	...	...	...	...	121	..	2	..	....	...	...	45.00	.....	.....		
...	....	...	...	...	...	....	..	....	...	...	...	...	13	..	5	..	....	1	...	.....	5.90	.....		
...	6	...	...	...	...	2	..	12	...	...	...	...	40	..	2	..	....	6	15	21.00	.....	2.00		
15	67	27	22	34	1	28	2	446	...	2	2	1	1062	2	56	11	157	114	15	593.10	78.06	8.00		

Name of Society.	No. of Members.	Name of President.	Post Office and State.	Foreign Miss.	Foreign Salaries.	Home Miss.
SAN FRANCISCO						
1st San Francisco W. M. S.	45	Mrs. A. M. Keller	2085 G. G. Ave., San Fransisco.	30	90	5
2d San Francisco W. M. S.	10	Mrs. A. E. Killgore	3957 23d St., San Francisco	10	10	15
Salinas W. M. S.	15	Mrs. Agnes Mable	415 Soledad St. Salinas, Cal.	33	25	....
Fresno W. M. S.	15	Mrs. J. E. Kennedy	N & Kern Sts., Fresno, Cal.	2	10	7
Morgan Hill W. M. S.	19	Mrs. J. G. Long	Morgan Hill, Cal.	5	10	10
San Jose W. M. S.	33	Mrs. C. B. Hare	135 Reed St., San Jose, Cal.	9	30	9
Ingleside Ladies Aid	16	Mrs. Emma Smith	263 Faxon Ave., San Francisco.	....	....	....
Monmouth W. M. S.	25	Mrs. T. B. McElroy	Fowler, California, R. D. 3	12	10	....
Barstow Colony W. M. S.	14	Mrs. D. A. Russell	Kerman, Cal., R. D.	....	10	....
Agenda W. M. S.	15	Mrs. M. D. Moore	Salinas, Cal., R. D. 2, Box 58	6	....	8
Easton W. M. S.	26	Mrs. McCormack	Fresno, Cal., R. D. 2, Box 9	14	13	12
Y. W. M. S.	9	Miss Annabel Irwin	Fresno, Cal., R. D. 2, Box 26	....	....	....
Pacifice Grove Tab. W.M.S.	12	Mrs. H. E. Douglass	611 Pine Ave., Pacific Grove, Cal.	4	....	4
1st Fowler W. M. S.	100	Mrs. W. L. Kennedy	Fowler, Cal., R. D. 2	23	50	23
Jr. C. E.	33	Mrs. C. B. Mason, Supt.	Fowler, Cal.	5	....	....
Easton Jr. C. E.	26	Mrs. A. H. Brewster, Supt.	Oleander, Cal.	....	....	....
Ingleside W. M. S.	7	Mrs. W. E. Gordon	257 Miramar Ave., San Francisco	....	7	....
Oakland W. M. S.	18	Mrs. J. Cassel	1100 W. 14th St., Oakland, Cal.	....	10	....
2d San Francisco Jr. M. S.	....			....	....	....
Ingleside Jr. C. E.	....			....	....	....
Total	438		Total	153	275	93

Number of societies in Presbyterial—Women's M. S., 15; Young Women's, 1; Junior, 4.
Time and place of Presbyterial meetings—Spring, at Easton, Cal., April 3, 4, 1911.
Mrs. C. B. Hare, President, 135 Reed St., San Jose, Cal. Miss Anna Almgren, Recording Secretary, Oleander, Cal., R. D. 2. Mrs. R. L. Avenell, Treasurer, Monmouth, Cal. Mrs. J. G. Ireland, Thank-Offering Secretary, Fowler, Cal., R. D. Mrs. A. H. Brewster, Junior Secretary, Oleander, Cal., R. D. 1. Miss Adda Killgore, Literature Secretary, 3957 23d St San Francisco, Cal. Mrs. J. E. Guthrie, Temperance Secretary, Fowler, Cal.

SIDNEY						
Belle Center W. M. S.	30	Mrs. R. G. Ramsey	Belle Center, Ohio, R. F. D. 2	49	....	30
Jr. M. S.	20	Mrs. W. E. Mansfield	Belle Center, Ohio	25	....	....
Bellefontaine W. M. S.	24	Mrs. W. T. Mabon	110 N. Madriver St., Bellef'nt'ne	34	13	18
Y. W. M. S.	21	Miss Gladys Milligan	Bellefontaine, Ohio	....	....	....
California W. M. S.	12	Mrs. Martha L. Averill	Montgomery, Mich., Box 62	7	....	7
Jr. M. S.	27	Mrs. B. E. Dobbins	Ray, Ind., R. D. 2	....	....	....
Findlay W. M. S.	12	Mrs. David Livingston	516 S. West St., Findlay, Ohio.	17	....	5
Y. W. M. S.	13	Miss J. L. Livingstone	516 S. West St., Findlay, Ohio.	....	....	....
Jr. C. U.	....	Miss Nora Livingstone	516 S. West St., Findlay, Ohio.	....	....	....
Huntsville W. M. S.	25	Mrs. J. H. T. Gordon	Huntsville, Ohio	22	15	18
Jr. M. S.	12			....	....	....
Kenton W. M. S.	24	Mrs. John W. Bickett	126 N. Market St., Kenton, O.	10	12	5
Jr. M. S.	27	Mrs. Lillian Ewing	439 Vine St., Kenton, Ohio	....	....	....
Northwood W. M. S.	4	Mrs. Eva N. Noble	Belle Center, Ohio	1	10	....
Piqua W. M. S.	24	Mrs. D. M. Davis	413 N. Downing, Piqua, O.	20	....	10
Roundhead W. M. S.	25	Mrs. J. V. Hill	Roundhead, Ohio	5	....	5
Scotch Ridge W. M. S.	30	Mrs. Jennie Loomis	Pemberville, Ohio, R. D. 1	5	18	16
Y. W. M. S.	13	Rachel Loomis	Pemberville, Ohio, R. D. 2	2	....	....
Jr. M. S.	20	Mrs. Alice Davidson	Scotch Ridge, Ohio	....	....	....
Sidney W. M. S.	16	Mrs. S. G. Moore	152 Ohio Ave., Sidney, Ohio	5	....	10
Y. W. M. S.	9	Norma Hutchison	Brooklyn Ave., Sidney, Ohio	4	....	4
Silver Creek W. M. S.	14	Mrs. Nettie Douglass	Kenton, Ohio, R. D. 2	4	2	4
1st Toledo W. M. S.	25	Mrs. W H. Snodgrass	2477 Lawrence St., Toledo, O.	10	24	8
Little Light Bearers	12			....	....	....
East Toledo W. M. S.	12	Mrs. R. J. Roper	537 St. Louis St., Toledo, Ohio.	3	....	5
Total	451		Total	223	94	145

Number of societies in Presbyterial—Women's, 14; Young Women's, 4; Junior, 7.
Time and place of Presbyterial meetings—Fall, at East Toledo, in October.
Mrs. Carrie L. Hood, President. Maplewood, Ave., Toledo, Ohio. Mrs. C. S. McCleary, Recording Secretary, Huntsville, Ohio. Miss Hazel Watson, Corresponding Secretary, Sidney, Ohio. Mrs. R. E. Laughlin, Treasurer, Belle Center, Ohio, R. D. 2. Mrs. J. W. Bickett, Thank-Offering Secretary, N. Market St., Kenton, Ohio. Mrs. W. T. Mabon, Young Women's Secretary, Bellefontaine, Ohio. Mrs. F. E. Dean, Junior Secretary, 711 Islington St., Toledo, Ohio. Mrs. J. C. McClure, Temperance Secretary, Sidney, Ohio.

STEUBENVILLE						
1st E. Liverpool W. M. S.	43	Mrs. L. A. Lemmon	East Liverpool, Ohio	15	30	9
Jr. M. S.	14	Miss Josie McLane	East Liverpool, Ohio	4	....	....
Y. W. M. S.	50	Mrs. W. W. Sloan	East Liverpool, Ohio	50	....	10
2d E. Liverpool W. M. S.	30	Mrs. Nettie Fowler	E. End, East Liverpool, Ohio	25	10	50
Y. W. M. S.	38	Mrs. John White	E. End, East Liverpool, Ohio	....	....	25
Scroggsfield W. M. S.	20	Mrs. W. G. Martin	Carrollton, O., R. D. 1	10	15	....

Contributions.																							
Indian Work.	Freedmen's Miss.	Ch. Ex. Pars'ge.	Ministerial Rel'f.	Y. W. Sp. Work.	Jr. Spec. Work.	Contingent Fund.	Temperance.	Other Objects: Cong'n'l Work	Other Objects: District Work	W. A. W'k: Orph. Home.	W. A. W'k: Col. Hosp'l.	W. A. W'k: A. P. Home.	Total.	No. New Societies.	No. New Members.	No. of Boxes.	Est. Value of Boxes.	W. Miss. Magazine.	Jr. Miss. Magazine.	Senior Thank-Offering, Fall, 1910.	Y. W. Thank-Offering, Fall, 1910.	Junior Thank-Offering, Fall, 1910.
...	....	1	..	3	....	....	....	..	....	...	....	....	....	126	..	5	..	....	12	...	75.00	.....	.....
5	5	....	3	....	....	....	....	..	32	...	....	....	....	80	..	4	1	....	5	...	43.00	.....	.....
...	....	....	....	....	....	....	....	..	145	...	....	....	....	203	..	....	..	....	6	...	25.00	.....	.....
...	2	2	....	....	....	1	..	..	26	...	....	....	....	50	..	....	..	....	6	...	25.00	.....	.....
...	....	....	....	....	....	....	....	..	75	...	....	....	....	100	..	2	..	....	5	20	71.00	.....	.....
...	16	16	....	....	....	....	....	..	67	...	....	....	....	147	1	6	..	....	5	...	.....	.....	.....
...	....	....	....	....	....	....	....	..	211	...	....	....	....	211	1	....	..	....	20	...	36.50	.....	.....
...	....	....	....	....	....	178	..	101	...	....	....	....	....	301	..	10	..	....	....	...	.....	.....	.....
...	....	....	....	....	....	....	....	....	...	....	....	....	....	10	..	5	..	....	7	...	51.40	.....	.....
2	2	....	4	....	....	75	..	....	...	....	....	....	....	97	..	1	..	....	5	...	25.00	.....	.....
...	8	....	....	....	....	1	..	20	...	....	....	....	....	68	..	2	..	....	8	...	43.00	.....	.....
...	....	....	....	....	....	....	....	....	...	....	....	....	....	....	..	....	..	....	20	...	36.86	.....	.....
...	2	3	4	....	....	....	....	5	...	....	....	....	....	22	..	1	..	....	....	...	38.40	.....	.....
...	23	23	....	....	....	5	..	57	...	....	....	....	....	204	..	16	..	....	2	...	.....	.....	.....
...	....	....	....	....	....	....	....	....	...	....	....	....	....	5	..	....	..	....	33	...	130.00	.....	.....
...	....	....	....	....	2	....	....	1	...	....	....	....	....	3	..	5	..	....	....	12	.....	.....	18.00
...	....	....	....	....	....	....	....	....	...	....	....	....	....	7	..	....	..	....	....	...	.....	.....	12.70
...	....	....	....	....	....	....	....	....	...	....	....	....	....	10	..	....	..	....	4	...	.....	.....	.....
...	....	....	....	....	....	....	....	....	...	....	....	....	....	.....	..	....	..	....	....	...	.....	.....	.....
...	....	....	....	....	....	....	....	....	...	....	....	....	....	.....	..	....	..	....	....	...	.....	.....	.....
7	58	45	11	...	2	260	..	740	...	...	...	...	1644	2	57	1	....	132	32	575.16	.....	30.70

15	20	10	3	...	...	3	2	122	2	1	1	1	259	..	...	..	....	27	...	82.75	.....	.....
...	....	....	....	....	....	....	..	....	2	...	...	...	27	..	....	..	....	....	23	.....	.....	.....
2	9	2	2	....	...	3	3	....	...	1	1	1	89	1	...	..	....	8	...	110.00	.....	16.42
...	....	....	....	12	....	....	..	10	...	....	....	....	12	..	....	..	....	3	...	.....	13.05	.....
...	....	....	....	....	....	....	..	....	...	....	....	....	24	..	1	..	....	4	...	20.00	.....	.....
...	....	....	....	....	4	....	..	....	...	....	....	....	4	1	....	..	....	....	10	.....	.....	85
1	5	...	...	....	...	1	..	13	...	....	....	....	42	..	3	1	10	6	...	10.00	.....	.....
...	....	....	....	10	....	....	..	....	...	....	....	....	10	..	4	..	....	....	...	.....	5.00	.....
...	....	....	....	....	....	....	..	....	...	....	....	....	....	..	....	..	....	....	...	.....	.....	.....
5	15	5	1	...	...	1	..	....	...	1	1	1	85	..	5	1	5	7	...	36.03	.....	4.00
...	....	....	....	....	....	....	..	....	...	....	....	....	....	..	....	..	....	....	...	.....	.....	.....
...	5	...	5	....	...	2	..	....	...	....	....	....	39	..	....	..	....	8	...	.....	.....	8.28
...	....	....	....	....	3	....	..	....	...	....	....	....	3	..	....	..	....	....	10	37.00	.....	.....
3	3	....	....	....	....	....	..	....	...	....	....	....	17	..	....	1	36	1	...	.....	.....	7.00
5	5	....	....	....	....	5	..	....	...	....	....	....	45	..	1	3	51	15	...	38.45	.....	.....
...	5	....	....	....	....	....	..	....	...	....	....	....	15	..	6	..	....	....	...	33.00	.....	.....
...	16	2	2	....	...	4	..	37	2	...	...	...	102	..	1	1	33	8	...	15.00	.....	.....
...	....	....	....	3	....	....	..	....	...	....	....	....	5	..	1	..	....	....	...	27.75	.....	.....
...	....	....	....	....	5	....	..	....	...	....	....	....	5	..	4	..	....	....	22	.....	2.00	.....
5	5	3	1	...	...	2	6	143	3	1	1	1	186	..	...	1	13	11	...	15.00	.....	4.00
...	....	....	....	....	....	....	..	24	4	...	...	...	36	..	...	1	5	....	....	.....	10.00	.....
...	4	....	....	....	....	....	..	....	...	....	....	....	14	..	....	..	....	4	...	17.00	.....	.....
4	4	2	...	...	...	3	..	82	3	...	...	...	140	..	5	..	....	8	...	40.00	.....	.....
...	....	....	....	....	....	....	..	....	...	....	....	....	....	..	....	..	....	....	...	.....	.....	.....
...	....	....	....	....	....	....	..	157	...	....	....	....	165	..	4	..	....	4	...	10.00	.....	.....
40	96	24	14	25	12	24	11	588	16	4	4	4	1324	2	35	9	153	114	65	491.98	30.05	40.55

1	9	...	...	...	...	28	..	75	...	...	...	...	167	..	1	..	....	16	...	61.00	.....	.....
...	3	...	...	....	....	....	..	....	...	....	....	....	7	..	20	1	5	...	30	.....	.....	16.50
...	25	...	...	25	...	54	..	170	5	...	...	...	339	..	5	1	35	...	...	.....	80.00	.....
...	....	...	...	....	....	....	..	31	15	...	...	...	131	1	...	..	....	12	...	39.00	.....	.....
...	....	...	...	5	...	5	..	318	5	...	...	...	358	..	...	..	....	8	...	.....	20.75	.....
...	11	...	...	...	...	1	1	16	...	...	...	...	54	..	...	..	....	8	...	67.56	.....	.....

Name of Society.	No. of Members.	Name of President.	Post Office and State.	Foreign Miss.	Foreign Salaries.	Home Miss.
STEUBENVILLE (Con.)						
Glade Run W. M. S.	6	Mrs. W. B. Crawford	E. Rochester, Ohio, R. D. 1	....	....	....
Steubenville W. M. S.	54	Mrs. M. B. Patterson	709 6th Ave., Steubenville, O.	25	50	25
Y. W. M. S.	36	Mrs. J. E. McGowan	Clinton St., Steubenville, Ohio	20	....	10
Grants Hill W. M. S.	14	Mrs. G. F. Martin	Salineville, Ohio	6	....	6
Chester W. M. S.	18	Mrs. J. O. McConnell	Chester, W. Va.	5	13	13
Jr. M. S.	29	Mrs. J. O. McConnell	Chester, W. Va.	2	....	....
Richmond W. M. S.	15	Mrs. Florence Deitz	Richmond, Ohio	30	10	....
New Lebanon W. M. S.	18	Mrs. J. W. Ewing	Lisbon, Ohio, R. D. 3	....	....	....
Carrollton W. M. S.	20	Miss Sade R. McLaughlin	Carrollton, Ohio	22	10	11
Knoxville W. M. S.	20	Mrs. R. A. Kingan	Toronto, Ohio, R. D. 1	32	25	25
Jr. M. S.	20	Nellie G. Smith	Toronto, Ohio, R. D. 1	....	....	....
Calcutta W. M. S.	17	Mrs. J. S. Garvin	East Liverpool, O., Star Route	22	....	....
Yellow Creek W. M. S.	14	Mrs. S. G. Dorrance	Salineville, Ohio	....	15	....
Salineville W. M. S.	15	Mrs. W. A. Minteer	Salineville, Ohio	....	20	....
Y. W. M. S.	20	Mrs. H. B. Haverfield	Salineville, Ohio	....	....	....
Jr. M. S.	57	Mrs. W. A. Minteer	Salineville, Ohio	....	....	....
Wellsville W. M. S.	42	Mrs. J. W. Griffin	Wellsville, Ohio	64	50	14
West Beaver	16	Miss Emma Adams	Lisbon, Ohio, R. D. 6	13	....	....
Bergholz W. M. S.	13	Mrs. Sara G. Pimeck	Bergholz, Ohio	12	....	....
Mechanicstown W. M. S.	29	Mrs. A. H. Lawther	Mechanicstown, Ohio, R. D. 2	12	20	....
Toronto W. M. S.	21	Mrs. J. T. Adams	Toronto, Ohio	12	10	....
Jr. M. S.	17	Mrs. J. T. Adams	Toronto, Ohio	....	....	....
Richmond Y. W. M. S.	9	Miss Margaret Cavitt	Richmond, Ohio	....	....	....
Total	775		Total	381	278	198

Number of societies in Presbyterial—Women's, 19; Young Women's, 5; Junior, 5.
Time and place of Presbyterial meetings—Fall, at Chester, W. Va., second week of October.
Mrs. J. W. Giffin, President, Wellsville, Ohio. Miss Margaret Cavitt, Recording Secretary, Richmond, Ohio. Miss Grace A. Ogilvie, Corresponding Secretary, East Liverpool, Ohio. Mrs. W. C. Aber, Treasurer, Toronto, Ohio. Mrs. J. H. Maxwell, Thank-Offering Secretary, Chester, W. Va. Miss Ella Lynch, Young Women's Secretary, Toronto, Ohio. Miss Ella Lynch, Junior Secretary, Toronto, Ohio. Miss Jeanette McGowan, Literature Secretary, Steubenville, Ohio. Mrs. Alice Bunn, Temperance Secretary, Salineville, Ohio.

SPOKANE						
Southwich, Idaho, W. M. S.	17	Mrs. J. S. Thompson	Southwich, Idaho	10	5	4
Gold Hill Sabbath School.	....			....	....	....
Washtucna, Wash.	....			....	....	....
2d Spokane W. M. S.	17	Mrs. M. E. Dunn	E. 623 Nora Ave., Spokane, Wash.	12	....	....
Pullman, Wash. W. M. S.	37	Mrs. Margaret Andrews	Stephans Hall, Pullman, Wash.	9	15	15
1st Spokane W. M. S.	28	Miss Esther Bodine	1478 Elm St., Spokane, Wash.	20	....	....
Total	99		Total	51	20	19

Number of societies in Presbyterial—Women's, 4.
Time and place of Presbyterial meetings—We have none.
Mrs. J. S. Thompson, Recording Secretary, Southwick, Idaho.

TENNESSEE						
Knoxville W. M. S.	33	Mrs. R. W. McGranahan	Knoxville College, Tenn.	13	....	....
Athens W. M. S.	12	Mrs. Ella Brice	Athens, Tennessee	....	....	....
Total	45		Total	13	....	....

No Presbyterial.

TEXAS						
Corsicana, Ladies M. S.	19	Mrs. J. A. Shannon	Corsicana, Texas	10	....	3
Chicota L. A. S.	12	Mrs. Mollie Lee	Chicota, Texas	....	....	25
Eureka L. M. S.	9	Mrs. J. J. Sullivan	Eureka, Texas	....	....	....
Total	40		Total	10	....	28

Mrs. James N. Ross, Corresponding Secretary and Treasurer.

VERMONT						
East Craftsbury W. M. S.	30	Mrs. Horace McTavern	Greensboro, Vt.	....	....	10
Ryegate L. M. S.	25	Mrs. John Symes	Rygate, Vt.	....	....	3
Barnet Center W. M. S.	24	Mrs. Q. S. Brock	Barnet, Vt.	5	....	5

Contributions.																								
Indian Work.	Freedmen's Miss.	Ch. Ex. Para'ge.	Ministerial Rel'f.	Y. W. Sp. Work.	Jr. Spec. Work.	Contingent Fund.	Temperance.	Other Objects		W. A. W'k.			Total.	No. New Societies.	No. New Members.	No. of Boxes.	Est. Value of Boxes.	W. Miss. Magazine.	Jr. Miss. Magazine.	Senior Thank-Offering, Fall, 1910.	Y. W. Thank-Offering, Fall, 1910.	Junior Thank-Offering, Fall, 1910.
								Cong'n'l Work	District Work	Orph. Home.	Col. Hosp'l.	A. P. Home.											
...	....	...	...	...	...	5	..	86	...	...	...	...	...	..	..	..	....	1	...	8.00	.....	.....
...	....	...	...	213	...	5	..	58	...	...	...	...	191	..	6	..	....	14	...	123.00	.....	.....
...	....	...	...	...	...	...	..	...	...	...	...	...	306	..	2	..	....	6	...	.....	69.00	.....
...	5	...	2	...	...	...	..	...	...	...	...	...	19	..	..	..	....	..	...	16.30	.....	.....
...	25	...	...	...	...	1	..	110	...	...	...	...	167	..	3	3	30	11	...	61.00	.....	.....
1	1	...	...	...	...	...	..	...	...	...	...	...	4	..	..	..	....	...	15	.....	.....	.....
...	...	35	...	...	...	2	..	....	...	...	...	...	77	..	...	1	15	...	...	30.00	.....	.....
...	10	...	...	...	...	17	..	....	...	...	...	...	27	..	...	1	15	6	...	21.00	.....	.....
...	10	...	...	...	...	1	..	....	...	...	...	...	54	..	...	..	....	13	...	40.00	.....	.....
...	14	15	...	...	...	13	..	....	...	...	...	...	124	1	1	1	15	7	...	44.00	.....	.....
...	...	...	...	...	3	....	..	....	...	...	...	...	3	..	...	2	2	...	17	.....	.....	5.00
...	10	...	...	...	...	...	3	1	...	...	...	...	36	..	...	1	15	10	...	27.54	.....	.....
...	....	...	...	...	...	....	..	15	...	...	...	...	30	..	2	..	....	4	...	36.60	.....	.....
...	1	...	...	...	...	1	..	203	...	...	...	...	225	..	1	..	....	6	...	16.75	.....	.....
...	1	...	...	10	...	2	..	353	...	...	...	...	366	..	4	..	....	3	...	.....	22.50	.....
...	....	...	...	...	5	....	..	60	...	...	...	...	65	..	20	..	....	..	...	.....	.....	2.55
...	....	...	...	...	...	13	..	....	...	...	...	...	141	..	6	1	25	19	...	50.00	.....	.....
...	9	...	...	...	...	2	..	....	...	...	...	...	24	..	3	1	20	6	...	27.00	.....	.....
...	....	...	...	...	...	....	..	96	...	...	...	...	108	..	1	..	....	6	...	32.50	.....	.....
...	12	8	...	...	...	4	..	....	...	...	...	...	56	..	..	..	....	8	...	28.68	.....	.....
...	....	...	...	...	...	2	..	65	...	...	...	...	89	1	1	2	35	7	...	41.61	.....	.....
...	....	...	...	...	...	....	..	....	...	...	...	...	.....	..	....	..	....	...	10	.....	.....	1.46
...	....	...	...	...	...	....	..	....	...	...	...	...	.....	..	....	..	....	...	...	.....	.....	.....
2	146	58	2	253	8	156	4	1657	25	...	...	...	3168	3	76	15	212	171	72	771.54	192.25	25.51
...	....	...	...	...	8	....	..	....	8	...	...	...	29	..	10	..	....	5	10	40.50	.....	.....
...	....	...	...	...	12	....	..	....	...	...	...	...	12	..	...	..	....	...	...	.....	.....	.....
...	....	...	...	...	...	....	..	....	...	...	...	...	.....	..	....	..	....	...	...	12.00	.....	.....
...	....	...	...	...	...	....	..	....	...	...	...	...	12	..	12	..	....	10	...	15.50	.....	.....
...	1	...	...	...	...	....	..	....	...	...	...	...	40	..	...	..	....	10	...	75.00	.....	.....
...	....	...	...	...	...	....	..	....	...	...	...	...	20	..	...	..	....	5	...	43.00	.....	.....
...	1	...	...	...	20	....	..	....	2	...	...	...	113	..	22	..	....	30	10	186.00	.....	.....
13	13	13	...	...	...	....	..	....	...	...	...	...	52	..	4	..	....	8	...	101.18	.....	1.00
...	1	...	...	...	...	....	..	15	...	...	...	1	17	..	...	..	....	...	...	.....	.....	.....
13	14	13	...	...	...	....	..	15	...	...	...	1	69	..	4	..	....	8	...	101.18	.....	1.00
2	3	...	2	...	...	....	..	15	...	...	...	...	35	..	...	..	....	...	...	.....	.....	.....
...	....	...	...	...	...	....	..	....	...	...	...	...	25	..	...	..	....	...	...	.....	.....	.....
...	....	...	...	...	...	....	..	....	...	...	...	...	.....	..	....	..	....	...	...	.....	.....	.....
2	3	...	2	...	...	....	..	15	...	...	...	...	60	..	...	..	....	...	...	.....	.....	.....
...	....	...	...	...	...	....	..	....	...	...	...	...	10	..	4	1	25	4	...	14.75	.....	.....
...	15	...	...	...	...	....	..	22	...	...	...	...	40	..	...	..	....	5	...	34.00	.....	.....
...	....	...	...	...	...	....	..	250	...	...	...	...	260	1	24	..	....	12	...	8.75	.....	.....

Name of Society.	No. of Members.	Name of President.	Post Office and State.	Foreign Miss.	Foreign Salaries.	Home Miss.
VERMONT (Con.)						
Greensboro	....	.....	.....	....	....	....
Topsham	....	.....	.....	....	....	....
Total	79		Total	5	....	18

Number of societies in Presbyterial—Women's, 3.
Time and place of Presbyterial meetings—Spring, at East Craftsbury, Vt., August 9, 1910.
Mrs. W. J. Hawes, President, Barnet Center, Vt. Mabel M. Gillis, Recording Secretary, Greensboro Bend, Vt. Mrs. J. A. McKirahan, Ryegate, Vt.

WHEELING						
Bellair W. M. S.	20	Mrs. D. D. Dubois	4176 Harrison St., Bellaire, Ohio	14	....	14
Y. W. M. S.	15	Miss Vera Clements	Belmont St., Bellaire, Ohio	5	....	5
High Ridge W. M. S.	15	Miss Anna B. Dean	Bridgeport, Ohio R. D. 1	10	....	10
Jr. M. S.	18	Miss Anna Gordon	Bridgeport, Ohio, R. D. 1	....	....	....
Martins Ferry W. M. S.	22	Mrs. E. C. Boyd	N. Fourth St., Martins Ferry, O.	10	....	19
Jr. M. S.	25	Miss Mamie Boyd	N. 4th St., Martins Ferry, O.	5	....	2
McMahons Creek W. M. S.	10	Mrs. Emma McKelvey	Warnock, Ohio	5	....	6
Jr. & L. L. B.	26	Mrs. H. H. Ault	Warnock, Ohio	7	....	5
Moundsville W. M. S.	21	Mrs. J. A. Lawrence	807 W. 3d St., M'ndsville, W. Va.	....	25	....
New Athens W. M. S.	36	Mrs. Carrie P. Giffin	New Athens, Ohio	14	....	20
Roneys Point W. M. S.	30	Mrs. W. J. Grimes	Roneys Point, W. Va.	....	....	34
Y. W. M. S.	10	Mrs. Bess McCutcheon	Triadelphia, W. Va., R. D. 1	6	....	....
Jr. M. S.	35	Mrs. W. J. Grimes	Roney's Point, W. Va.,	....	....	34
St. Clairsville W. M. S.	83	Miss Lizzie F. Clark	St. Clairsville, Ohio	65	....	53
Y. W. M. S.	15	Miss Margaret Giffen	St. Clairsville, Ohio	7	....	....
Jr. M. S.	20	Mrs. Cora Hawthorne	St. Clairsville, Ohio	....	....	....
Uniontown W. M. S.	40	Mrs. John Caldwell	Uniontown, Ohio	36	....	18
Jr. M. S.	....	Mrs. Ralph Randolph	Uniontown, Ohio	3	....	....
West Alexander W. M. S.	40	Mrs. W. G. Lewis	West Alexander, Pa.	50	....	....
Cadiz W. M. S.	25	Mrs. J. M. Hamilton	317 Muskingum St., Cadiz, Ohio.	37	....	20
Y. W. M. S.	24	Miss Margaret Cooke	Cadiz, Ohio	....	....	....
Jr. M. S.	22	Mrs. G. W. Hamilton	211 W. Main St., Cadiz, Ohio	....	....	....
1st Wheeling W. M. S.	36	Miss Zoe McClure	17 N. Front St., Wheeling, W. Va.	125	....	125
Y. W. M. S.	19	Miss Helen M. Cowden	17 N. Front St., Wheeling, W. Va.	25	....	....
King's Daughters	28	Mrs. Rob't C. Darrah	Woodlawn, Wheeling, W. Va.	....	....	....
Jr. M. S.	14	Mrs. Martha McClure	S. Broadway, Wheeling, W. Va.	....	....	....
2d Wheeling W. M. S.	23	Mrs. J. L. Sawtell	323 N. Huron St., Wheeling, W.Va.	10	....	15
Y. W. M. S.	10	Mrs. Jessie McCullugh	92 15th St., Wheeling, W. Va.	....	....	....
King's Daughters	30	Mrs. Drusilla Garden	Wheeling, W. Va., R. D. 1	....	....	....
Jr. M. S.	26	Mrs. J. H. Littell	1108 Chapline St., Wheeling	6	....	6
Total	732		Total	475	25	362

Number of societies in Presbyterial, 30—Women's, 13; Young Women's, 8; Junior, 9.
Time and place of Presbyterial meetings—Spring, at Martins Ferry, Ohio, June 8, second Thursday.
Mrs. A. M. Campbell, President, New Athens, Ohio. Mrs. A. W. Kerr, Recording Secretary, 21 S. 4th St., Martins Ferry, Ohio. Mrs. T. A. Clark, Corresponding Secretary, St. Clairsville, Ohio. Miss Adda McCutcheon, Treasurer, Triadelphia, W. Va. Mrs. J. L. Sawtell, Thank-Offering Secretary, 323 N. Huron St., Wheeling, W. Va. Miss Jessie McCullugh, Young Women's, Secretary, 92 15th St., Wheeling, W. Va. Miss Cora B. Sloan, Junior Secretary, S. Broadway, Martins Ferry, Ohio. Mrs. D. D. Dubois, Literature Secretary, 4176 Harrison St., Bellaire, Ohio. Miss Ella Pollock, Temperance Secretary, Lafferty, Ohio.

WISCONSIN						
Arlington W. M. S.	12	Mrs. W. F. Goldspohn	Arlington, Wis	....	....	....
Jr. M. S.	9	Mrs. W. A. Service	Lodi, Wis.	....	....	....
Caledonia W. M. S.	16	Mrs. E. R. Shanks	324 Franklin St., Portage, Wis.	5	....	5
Jr. M. S.	17	Miss Janette Baird	Merrimac, Wis.	....	....	....
Rock Prairie W. M. S.	29	Mrs. C. R. Forsythe	Zanesville, Wis., R. D. 1	14	....	9
Y. L. M. S.	10	Soc. may be discontinued.	.....	....	....	....
Jr. M. S.	....	Will reorganize soon	.....	....	....	....
Lisbon W. M. S.	21	Mrs. Geo. McKeron	Pewaukee, Wis.	5	....	5
Jr. M. S.	....	Mrs. C. W. Tarr	Templeton, Wis.	3	....	....
Vernon W. M. S.	16	Mrs. James R. Watson	Mukwonago, Wis.	10	....	....
Y. W. M. S.	8	Miss Lavina Diehl	Soc. may unite with W. M. S.	2	....	....
Jr. M. S.	13	Miss Elizabeth Raght	Waukesha, Wis.	....	....	....
Total	151		Total	39	....	19

Number of societies in Presbyterial, 12—Women's, 5; Young Women's, 2; Junior, 5.
Time and place of Presbyterial meetings—Spring, convention in June, 1911, at Rock Prairie.
Mrs. W. F. Goldspohn, President, Arlington, Wis. Miss Margaret Morton, Recording Secretary, Milton, Wis., R. D. 11. Mrs. W. D. McGill, Treasurer, Menominee Falls, Wis., R. D. 18. Mrs. E. R. Shanks, Thank-Offering Secretary, 324 Franklin St., Portage, Wis. Miss Marie Radcliff, Young Women's Secretary, West Allis, Wis. Mrs. W. A. Service, Junior Secretary, Lodi, Wis. Literature Secretary, office discontinued. Mrs. C. W. Tarr, Temperance Secretary, Templeton, Wis.

Contributions.																						
Indian Work.	Freedmen's Miss.	Ch. Ex. Pars'ge.	Ministerial Rel'f.	Y. W. Sp. Work.	Jr. Spec. Work.	Contin'g'nt Fund.	Temperance.	Other Objects: Cong'n'l Work	Other Objects: District Work	W. A. W'k.: Orph. Home.	W. A. W'k.: Col. Hosp'l.	W. A. W'k.: A. P. Home.	Total.	No. New Societies.	No. New Members.	No. of Boxes.	Est. Value of Boxes.	W. Miss. Magazine.	Jr. Miss. Magazine.	Senior Thank-Offering, Fall, 1910.	Y. W. Thank-Offering, Fall, 1910.	Junior Thank-Offering, Fall, 1910.
...	...	...	...	...	...	...	..	...	...	...	...	...	.....	..	...	..	....	...	...	.....	.....	.....
...	...	...	...	...	...	...	..	...	...	...	...	...	.....	..	...	..	....	...	...	.....	.....	.....
...	15	...	...	...	...	...	..	272	...	...	...	...	310	1	28	1	25	21	...	57.50	.....	.....
...	...	...	...	...	...	...	..	...	...	...	...	...	28	..	...	..	....	...	...	35.00	.....	.....
...	...	...	...	...	...	...	..	...	...	...	...	...	10	..	...	..	....	...	...	.....	.....	.....
...	9	...	...	...	...	...	..	...	...	...	...	...	29	..	...	2	21	6	...	33.00	.....	.....
...	...	...	...	...	...	...	..	...	...	...	...	...	...	..	...	2	15	13	...	.....	.....	9.00
...	5	4	...	...	...	3	..	7	...	...	...	...	48	..	2	..	....	12	...	61.25	.....	.....
...	...	...	...	...	2	...	..	...	...	...	...	...	9	..	...	..	....	...	10	.....	.....	5.50
...	...	...	...	...	...	...	..	...	...	...	...	...	11	..	...	..	....	...	...	.....	.....	.....
...	...	...	...	...	5	...	..	...	...	...	...	...	17	..	...	1	29	...	...	.....	.....	18.00
...	...	...	...	...	...	...	..	10	...	...	...	...	35	..	...	..	....	6	...	7.00	.....	.....
...	10	7	...	...	...	...	..	...	...	...	...	...	51	1	...	4	....	12	...	61.00	.....	.....
...	10	4	3	...	...	3	..	4	...	...	...	...	69	..	...	..	....	16	...	52.00	.....	.....
...	...	...	...	13	...	...	..	...	...	...	...	...	19	..	...	1	7	5	...	.....	8.45	.....
...	...	...	...	...	...	...	..	...	...	...	...	...	34	..	...	1	11	...	30	.....	.....	46.00
...	21	...	...	...	...	32	..	...	...	...	...	...	171	1	8	2	40	35	...	160.00	.....	.....
...	...	...	...	...	...	...	..	...	...	...	...	...	7	..	...	1	2	...	...	.....	19.00	11.44
...	...	...	...	...	...	...	..	...	...	...	...	...	...	..	...	1	....	...	...	.....	.....	.....
2	10	5	2	...	...	4	..	....	...	...	...	...	77	..	1	..	....	10	...	79.00	.....	.....
...	...	...	...	...	...	...	..	...	...	...	...	...	3	..	...	..	....	...	15	.....	.....	4.00
...	...	...	...	...	...	4	..	....	12	...	...	...	66	..	...	..	....	10	...	25.00	.....	.....
...	...	...	...	...	...	2	..	....	...	...	...	...	59	..	...	..	....	11	...	51.00	.....	.....
...	...	...	...	...	...	...	..	...	...	...	...	...	...	..	...	..	....	1	...	.....	6.55	.....
...	...	...	...	...	2	...	..	...	...	...	...	...	2	..	...	..	....	...	10	.....	.....	5.00
...	10	10	10	...	...	5	20	10	...	...	...	...	315	..	...	..	....	11	...	408.45	.....	.....
...	...	...	...	...	...	...	..	5	...	...	...	...	30	..	2	1	10	...	...	.....	10.00	.....
...	...	...	...	...	...	...	..	40	126	...	...	...	166	..	...	..	....	...	...	.....	.....	.....
...	...	...	...	...	7	...	..	...	...	...	...	...	7	..	...	..	....	...	10	.....	.....	7.00
5	10	10	5	...	...	5	..	15	...	...	...	...	75	1	3	..	....	12	...	89.99	.....	.....
...	...	...	...	12	...	...	..	...	...	...	...	...	12	..	...	..	....	...	...	.....	4.45	.....
...	...	...	...	...	...	...	..	35	12	...	...	...	47	..	...	..	....	...	...	.....	7.25	.....
...	5	...	...	...	10	...	..	10	...	...	...	...	37	..	...	..	....	...	...	.....	.....	15.00
7	90	40	20	25	26	58	25	131	150	...	...	...	1434	3	16	16	135	160	75	1062.69	55.70	120.94
...	...	...	...	...	...	6	..	20	...	...	...	...	26	..	...	..	....	10	...	79.10	.....	.....
...	...	...	...	...	2	...	..	...	...	...	...	...	2	..	9	..	....	...	10	.....	.....	7.79
...	2	...	3	...	...	...	20	....	18	...	...	...	53	..	...	..	....	14	...	46.00	.....	.....
...	...	...	...	...	11	...	..	...	...	...	...	...	11	..	...	..	....	...	14	.....	.....	17.00
3	6	2	3	...	...	34	2	....	12	...	...	...	85	..	2	..	....	13	...	91.00	.....	.....
...	...	...	...	...	...	7	..	....	...	...	...	...	7	..	...	..	....	...	...	.....	7.00	.....
...	...	...	...	...	...	...	..	...	...	...	...	...	...	..	...	..	....	...	7	.....	.....	8.00
...	...	...	...	...	...	...	..	...	...	...	...	...	10	..	3	..	....	8	...	59.55	.....	.....
...	...	...	...	...	...	...	..	2	...	...	...	...	5	..	...	..	....	...	...	.....	.....	26.00
...	...	...	5	...	...	...	..	11	2	...	...	...	28	..	2	2	19	5	...	47.00	.....	.....
...	...	...	...	...	...	...	..	...	...	...	...	...	2	..	...	..	....	1	...	.....	3.00	.....
...	...	...	...	...	...	...	..	...	...	...	...	...	...	..	...	..	....	...	12	.....	.....	5.00
3	8	2	11	...	13	47	22	33	32	...	...	...	229	..	16	2	19	51	43	322.65	10.00	68.79

Name of Society.	No. of Members.	Name of President.	Post Office and State.	Foreign Miss.	Foreign Salaries.	Home Miss.
WESTMORELAND						
*McKeesport W. M. S.	79	Mrs. Carl A. Roessing	McKeesport, Pa.	20	15	20
C. U.	207		McKeesport, Pa.	....	....	....
Bethel W. M. S.	6	Mrs. W. W. Willis	Irwin, Pa.	....	16	12
*1st Braddock W. M. S.	70	Mrs. G. E. Hawes	Braddock, Pa.	150	35	35
Y. W. M. S.	37	Alma C. Cochran	Braddock, Pa.	20	....	20
*Jr. M. S.	93	Arthur Glasgow	Braddock, Pa.	25	....	....
Brinton Ave. Juniors	39	Mrs. R. C. Betts	Braddock, Pa.	....	....	....
Buena Vista W. M. S.	33	Mrs. W. J. McClintock	Buena Vista, Pa.	7	10	10
Connellsville L. A. & M. S.	55	Mrs. B. Frank White	Connellsville, Pa.	45	....	20
Jr. M. S.	142	A. H. Long	Connellsville, Pa.	10	....	....
Duffsville W. M. S.	10	Mrs. J. D. Tharp	Ardara, Pa.	6	3	6
Elizabeth Neff Dodds	8	Edna Sarver	Ardara, Pa.	....	....	....
Jr. M. S.	25	Mrs. J. F. Blake	Ardara, Pa.	....	....	....
1st E. McKeesport W.M.S.	20	Dora E. Ludwick	East McKeesport, Pa.	15	10	9
Jr. M. S.	20	Mayme Brooks	East McKeesport, Pa.	....	....	....
1st Elizabeth W. M. S.	22	Mrs. F. P. Pollock	Elizabeth, Pa.	15	....	15
Sarah Dales Lansing	17	Mrs. Blankenbuhler	Elizabeth, Pa.	25	25	15
Fairfield W. M. S.	....			....	....	....
Greensburg, W. M. S.	40	Mrs. W. J. McMichael	Greensburg, Pa.	67	25	8
Irwin W. M. S.	40	Mrs. J. Harper Hutchman	Irwin, Pa.	30	10	10
King's Daughters	15	Florence H. Mattox	Irwin, Pa.	....	....	....
Jeanette Aid & M. S.	22	Mrs. Paul Good	Jeanette, Pa.	....	....	....
1st Latrobe L. A. & M. S.	....	Mrs. J. S. Hill	Latrobe, Pa.	40	10	10
Jr. M. S.	....			....	....	....
Laurell Hill W. M. S.	....			....	....	....
Ligonier W. M. S.	10	Mrs. H. H. Smith	Ligonier, Pa.	3	7	....
Logan's Ferry	....			....	....	....
Y. W. M. S.	14	Miss Elizabeth Anderson	Parnassus, Pa.	19	....	....
1st McKeesport W. M. S.	34	Mrs. McElwee Ross	McKeesport, Pa.	71	25	15
Y. W. M. S.	34	Miss Elinor McConnell	McKeesport, Pa.	5	9	12
Mt. Pleasant W. M. S.	23	Mrs. M. E. Shaw	Mt. Pleasant, Pa.	24	20	8
Murraysville W. M. S.	....			....	....	....
New Alexandria W. M. S.	15	Mrs. H. M. Shearer	New Alexandria, Pa.	5	....	5
Pitcairn W. M. S.	14	Mrs. T. D. Boone	Pitcairn, Pa.	33	5	4
Scottdale W. M. S.	15	Miss Elizabeth Greenewalt	Scottdale, Pa.	5	5	5
Stewart Station W. M. S.	14	Mrs. Caroline Collo	Trafford, Pa.	14	40	2
Jr. M. S.	49	Mrs. H. H. Berlin	Trafford, Pa.	....	....	....
Turtle Creek	....			....	....	....
Unity W. M. S.	37	Mrs. W. J. Hogue	Unity Station, Pa.	10	15	9
West Newton L. M. S.	49	Mrs. Marv A. Dick	West Newton. Pa.	28	25	27
Wilmerding W. M. S.	19	Mrs. E. P. Smith	Wilmerding, Pa.	35	10	8
Total	1327		Total	727	320	285

Number of societies in Presbyterial—Women's, 28; Young Women's, 8; Junior, 13.
Time and place of Presbyterial meetings—Spring, at Unity Sta., Pa. Fall, at Wilmerding, Pa.
Mrs. George E. Hawes, President, 30 Kirkpatrick, Braddock, Pa. A. Pearl Ludwick, Recording Secretary, East McKeesport, Pa. Ida G. Donald, Corresponding Secretary, Parnassus, Pa. Miss Hannah Patterson, Treasurer, 640 Petty St., McKeesport, Pa. Mrs. J. E. Booth, Thank-Offering Secretary, Unity Station, Pa. Miss Virginia Carouthers, Young Women's Secretary, Braddock, Pa. Miss Ola Culbert, Junior Secretary, Buena Vista, Pa. Miss Celia McConnell, Literature Secretary, 1001 Berlin St., McKeesport, Pa. Mrs. J. M. Nevin, Temperance Secretary, Elizabeth, Pa.
* Jubilee Thank-Offering total $345.

XENIA						
1st Xenia W. M. S.	96	Mrs. Edwin Galloway	N. Galloway St., Xenia, Ohio	75	200	40
Y. W. M. S.	29	Mrs. A. S. Frazer	W. Third St., Xenia, Ohio	....	....	....
Jr. M. S.	30	Mrs. R. H. Nash	Xenia, Ohio, R. D. 8	....	....	....
2d Xenia W. M. S.	44	Mrs. Mary Bain	Xenia, Ohio	61	172	60
Y. W. M. S.	22	Mrs. David Kyle	W. 2d St., Xenia, Ohio	....	....	....
Jr. M. S.	....	Mrs. Albert Bickett	Xenia, Ohio, R. D.	....	....	....
1st Columbus W. M. S.	42	Mrs. Sallie N. Rosa	215 N. 11th St., Columbus, O.	25	50	60
Y. W. M. S.	17	Miss Catherine Davies	537 E. Naghten St., Columbus, O.	....	....	....
Jr. M. S.	56	Mrs. Ward Davidson	107 N. Washington St., Columbus	....	....	1
Neil Ave. W. M. S.	39	Mrs. E. Murphy	1232 Pennsylvania St., Columbus	....	25	....
Springfield W. M. S.	47	Mrs. R. H. Kume	1019 S. Limestone St., Springfield	15	64	25
Y. W. M. S.	20	Mrs. J. M. Bull	135 E. Euclid Ave., Springfield.	....	....	....
Sugar Creek W. M. S.	40	Mrs. J. A. Henderson	Dayton, Ohio, R. D. 2	14	62	25
Cedarville W. M. S.	44	Miss Lulu Barber	Cedarville, Ohio	17	97	36
Y. W. M. S.	20	Miss Wilmah Spencer	Cedarville, Ohio	....	....	....
Jr. M. S.	23	Mrs. F. P. Hastings	Cedarville, Ohio	....	....	5
Jamestown W. M. S.	33	Miss Mattie Williams	Jamestown, Ohio	35	50	5
Jr. M. S.	....	Miss Faye Lackey	Jamestown, Ohio	....	....	....
Reynoldsburg W. M. S.	20	Mrs. Mary Strane	Reynoldsburg, Ohio	12	39	8
Jr. M. S.	....	Mrs. Mary Strane	Reynoldsburg, Ohio	....	....	....
Clifton W. M. S.	27	Miss M. S. Buick	Yellow Springs, Ohio, R. D. 1	10	14	8

Contributions.																								
Indian Work.	Freedmen's Miss.	Ch. Ex. Pars'ge.	Ministerial Rel'f.	Y. W. Sp. Work.	Jr. Spec. Work.	Contin'g'nt Fund.	Temperance.	Other Objects		W. A. W'k.			Total.	No. New Societies.	No. New Members.	No. of Boxes.	Est. Value of Boxes.	W. Miss. Magazine.	Jr. Miss. Magazine.	Senior Thank-Offering, Fall, 1910.	Y. W. Thank-Offering, Fall, 1910.	Junior Thank-Offering, Fall, 1910.
								Cong'n'l Work	District Work	Orph. Home.	Col. Hosp'l.	A. P. Home.											
20	20	13	15	...	...	8	..	...	...	5	5	5	146	..	6	2	12	19	...	129.50	.....	.....
...	...	...	...	...	62	1	..	138	...	...	...	...	201	..	...	...	...	...	100	.....	.....	26.50
...	19	...	...	...	...	2	..	...	...	...	...	...	49	..	...	1	15	4	...	29.00	.....	.....
20	15	25	20	...	...	4	..	...	...	...	34	...	338	..	10	..	..	37	...	145.00	.....	.....
...	...	...	...	...	...	...	..	...	...	...	...	...	40	..	6	..	...	4	...	.....	14.80	.....
...	...	...	...	...	...	...	..	...	...	...	...	...	25	..	...	..	...	...	...	.....	.....	20.00
...	...	...	...	...	3	4	..	1	...	...	...	...	8	..	...	..	...	...	...	.....	.....	.....
2	2	2	...	...	...	4	..	...	...	...	...	...	37	..	5	1	13	6	...	13.00	.....	.....
9	10	10	10	...	...	1	..	500	14	...	...	...	619	..	...	1	5	10	...	26.00	.....	.....
...	...	...	...	...	13	1	..	...	...	...	...	...	24	..	...	..	...	...	...	.....	.....	15.00
2	10	2	2	...	...	2	..	6	...	...	...	...	39	..	...	..	...	6	...	18.20	.....	.....
...	...	...	...	7	...	1	..	3	...	...	...	...	11	..	1	..	...	3	...	.....	.....	.....
...	...	...	...	...	...	...	..	...	...	...	...	...	...	..	12	..	...	...	12	.....	.....	2.50
5	5	10	5	...	...	7	..	94	...	...	...	...	160	..	3	3	20	15	...	47.60	.....	.....
...	...	...	...	...	4	...	..	...	...	...	...	...	4	..	...	..	...	...	...	.....	.....	8.75
...	...	...	...	...	...	3	..	101	13	11	...	...	158	..	2	5	56	7	...	52.00	.....	.....
...	...	...	10	...	...	2	..	...	...	...	...	...	77	..	4	..	...	7	...	27.00	.....	.....
...	...	...	...	...	...	...	..	...	...	...	...	...	...	..	...	..	...	...	...	.....	.....	.....
8	33	17	5	...	...	5	..	...	...	...	...	...	168	..	4	2	60	20	...	160.16	.....	.....
...	35	...	...	...	...	2	..	15	...	...	...	...	102	1	5	1	...	23	...	94.65	.....	.....
...	...	...	...	...	...	...	..	...	...	...	...	...	22	..	7	..	...	...	...	.....	16.00	.....
...	...	...	...	...	...	...	..	...	...	...	...	...	...	..	...	..	...	...	...	.....	.....	.....
5	5	...	10	...	...	7	2	262	...	2	...	2	353	..	6	..	...	17	...	35.00	.....	.....
...	...	...	...	...	...	...	..	...	...	...	...	...	...	..	...	..	...	...	...	.....	.....	5.00
...	...	...	...	...	...	...	..	...	...	...	...	...	...	..	...	..	...	...	...	.....	.....	.....
...	3	...	...	...	...	2	..	5	...	...	...	...	20	..	...	..	...	5	...	25.10	.....	.....
...	...	...	...	...	...	...	..	...	...	...	...	...	...	..	...	..	...	...	...	.....	.....	.....
...	...	...	...	...	...	...	..	15	...	...	...	...	34	..	...	1	10	...	...	.....	19.00	.....
6	10	5	5	...	...	5	..	9	...	6	6	7	170	..	1	..	...	16	...	84.17	.....	.....
5	5	4	...	40	...	4	..	...	...	...	7	...	91	..	...	..	...	...	...	.....	47.38	.....
...	3	6	1	...	...	6	..	...	...	...	...	...	68	..	...	..	...	7	...	.....	.....	.....
...	...	...	...	...	...	...	..	...	...	...	...	...	...	..	...	..	...	...	...	.....	.....	.....
...	...	...	...	...	...	2	..	...	...	...	5	...	17	..	1	1	28	9	...	39.00	.....	.....
...	...	3	...	...	...	7	..	...	...	...	...	...	52	..	...	1	14	5	...	.....	.....	.....
...	5	...	...	...	...	1	..	15	...	...	...	...	36	..	...	..	...	6	...	.....	.....	.....
2	12	5	...	...	...	2	..	...	...	2	2	1	82	..	...	..	...	10	...	32.00	.....	.....
...	...	...	...	...	3	...	..	...	...	...	...	...	3	..	4	1	...	...	25	.....	.....	12.00
...	...	...	...	...	...	...	..	...	...	...	...	...	...	..	...	..	...	...	...	.....	.....	.....
...	9	10	...	...	...	7	..	225	10	5	...	...	300	..	3	1	69	9	...	88.08	.....	.....
10	9	10	10	...	...	2	..	72	12	...	...	...	205	..	7	2	22	10	...	100.00	.....	.....
...	5	...	5	...	...	7	..	52	4	...	...	...	126	..	...	..	...	9	...	30.20	.....	.....
94	215	122	98	47	85	99	2	1513	53	31	59	15	3784	1	87	23	324	274	137	1175.66	97.18	89.75

20	25	10	20	...	...	5	..	460	...	...	...	...	855	..	3	1	...	...	...	105.85	.....	.....
...	...	...	...	11	...	...	..	...	...	...	...	...	11	..	...	2	...	...	...	.....	12.00	.....
...	...	...	...	...	20	...	..	...	...	...	...	...	20	..	...	...	...	...	30	.....	.....	30.00
...	27	13	...	...	...	5	..	...	...	...	...	...	338	..	...	1	...	...	...	143.50	.....	.....
...	18	...	...	12	...	...	..	...	...	...	...	...	30	..	4	2	...	...	...	.....	16.00	.....
...	...	...	...	...	...	...	..	...	...	...	...	...	...	..	...	...	...	...	...	.....	.....	.....
5	15	10	5	...	...	3	..	7	...	...	...	...	180	..	5	..	...	34	...	65.65	.....	.....
...	...	...	...	20	...	...	..	...	...	...	...	...	20	..	3	..	...	...	...	.....	16.50	.....
...	...	...	...	...	10	...	..	...	...	...	...	...	11	..	25	..	...	...	10	.....	.....	4.00
...	...	...	...	...	...	3	..	9	...	...	...	...	37	..	7	..	...	15	...	63.05	.....	.....
...	15	...	...	...	...	3	..	...	...	...	...	...	122	1	3	..	...	21	...	125.50	.....	.....
...	...	...	...	...	...	...	..	...	...	...	...	...	...	..	...	..	...	...	...	.....	.....	.....
5	5	8	2	...	...	9	2	55	...	2	2	2	193	..	7	..	...	24	...	105.00	.....	.....
...	10	5	5	...	...	3	..	12	...	...	...	...	185	..	7	..	...	19	...	71.00	.....	.....
...	...	...	...	6	2	...	..	...	...	...	...	...	8	..	7	1	...	...	...	.....	7.00	.....
...	2	...	...	...	...	...	..	...	...	...	...	...	7	..	...	..	...	...	15	.....	.....	38.00
8	4	5	...	...	...	3	..	...	...	...	...	...	110	..	...	..	...	...	...	73.00	.....	.....
...	...	...	...	...	5	...	..	...	...	...	...	...	5	..	...	1	...	...	25	.....	.....	10.25
...	...	...	...	...	...	3	..	7	2	...	...	...	71	..	...	1	10	22	...	41.00	.....	.....
...	...	...	...	...	3	...	..	...	...	...	...	...	3	..	3	..	...	...	18	.....	.....	3.00
3	...	5	...	...	...	3	..	...	...	...	...	...	43	..	...	1	11	12	...	60.12	.....	.....

Name of Society.	No. of Members.	Name of President.	Post Office and State.	Foreign Miss.	Foreign Salaries.	Home Miss.
XENIA (Con.)						
New California W. M. S..	20	Mrs. Edith Fry	Marysville, Ohio, R. D. 2.....	15	....	10
Jr. M. S.	....	.....	.....	....	....	....
Greenfield W. M. S.....	9	Mrs. J. F. McKnight	511 McClain Ave., Greenfield, O.	....	....	5
Fall Creek W. M. S.	....	.....	.....	....	7	....
Total	678		Total	279	780	288

Number of societies in Presbyterial—Women's, 12; Young Women's, 5; Junior, 7.
Time and place of Presbyterial meetings—Fall, at Sugar Creek, October 19, 1911.
Mrs. J. A. Henderson, President, Dayton, Ohio, R. D. 2. Mrs. Chas. H. Ervin, Recording Secretary, Xenia, Ohio. Miss Nellie Waddle, Corresponding Secretary, Springfield, Ohio, R. D. 4. Mrs. George Moore, Treasurer, Xenia, Ohio. Miss Sarah J. Reid, Thank-Offering Secretary, Springfield, Ohio, R. D. 5. Mrs. J. A. Speer, Young Women's Secretary, 585 Spring St., Columbus, Ohio. Mrs. J. Clark Lackey, Junior Secretary, Jamestown, Ohio. Mrs. Clara Rogers, Literature Secretary, Columbus, Ohio. Mrs. A. K. Strane, Temperance Secretary, Reynoldsburg, Ohio.

ASSIUT						
Assiut W. M. S.	300	Mrs. Anisa Maawad	Assiut, Egypt	....	....	....
Presley Mem. Inst. Y. W.	193	Miss Almaz Ibrahim	Assiut, Egypt	....	....	....
Jr.	125	Miss Labuba Malek	Assiut, Egypt	....	....	....
Total	618		Total	....	....	....

Number of societies in Presbyterial—Women's, 1; Young Women's, 1; Junior, 1.
Time and place of Presbyterial meetings—Spring, at Assiut.
Mrs. Akhnook Fanus, President. Miss Almaz Ibrahim, Recording Secretary. Mrs. Maawad Hanna, Treasurer.

THE DELTA						
Alexandria W. M. S.....	30	Miss M. Haddad	American Mission, Alexandria..	....	....	....
Haret el Tahoud Jr....	100	Miss Hana a Khouri	American Mission, Alexandria..	....	....	....
Central Y. W. M. S. ...	18	Miss Fannie Akkel	American Mission, Alexandria..	....	....	....
Central Junior	37	Miss Olga Khouri	American Mission, Alexandria..	....	....	....
Benha, W. M. S.	15	Mrs. S. A. Work	American Mission, Benha	....	....	....
Jr. M. S.	25	Miss L. J. Pieken	American Mission, Cairo	....	....	....
Cairo, Bulac W. M. S. ...	65	Mrs. Bukhita Makhiel ...	American Mission, Cairo	....	....	....
Kulalie Junior	57	Miss Nabiha Gindi	American Mission, Cairo	....	....	....
Esbekieh W. M. S.	38	Miss A. Y. Thompson	American Mission, Cairo	....	....	....
Y. W. M. S.	130	Miss E. R. Martin	American Mission, Cairo	....	....	....
Junior	155	Miss Marigo Sabba	American Mission, Cairo	....	....	....
College Y. W. M. S. ...	75	Miss E. O. Kyle	American Mission, Cairo	....	....	....
Faggala W. M. S.....	30	Miss A. Y. Thompson ...	American Mission, Cairo	....	....	....
Junior	197	Miss A. Y. Thompson	American Mission, Cairo	....	....	....
Shoubra W. M. S.	16	Miss Margaret A. Smith..	American Mission, Cairo	....	....	....
Junior	66	Miss Margaret A. Smith..	American Mission, Cairo	....	....	....
Haret et Sakkien W.M.S.	70	Miss Laura B. Walker ...	American Mission, Cairo	....	....	....
Y. W. M. S.	18	Miss Laura B. Walker ...	American Mission, Cario	....	....	....
Junior	86	Miss Laura B. Walker ...	American Mission, Cairo	....	....	....
Medinet el Fayoum W.M.S.	18	Mrs. W. H. Reed	American Mission, Fayoum	....	....	....
Junior	120	Miss Hammond	American Mission, Fayoum	....	....	....
Mansura W. M. S.	22	Miss Margaret A. Bell ...	American Mission, Mansura	....	....	....
Junior	60	Miss Aizeeza Yaconb	American Mission, Mansura	....	....	....
Tanta W. M. S.	12	Miss Louise Raasy	American Mission, Tanta	....	....	....
Junior	60	Miss Victoria Simaan	American Mission, Tanta	....	....	....
Zagazig W. M. S.	15	Miss A. M. McConaughy ..	.....	....	....	....
Junior	30	Miss H. Makhtarian	.....	....	....	....
Total	1565		Total	....	....	....

Number of societies in Presbyterial, 26—Women's, 11; Young Women's, 4; Junior, 11.
Time and place of Presbyterial meetings—Spring, at Tanta, March 25.
Mrs. T. J. Finney, President, American Mission, Alexandria. Miss Wahby, Recording Secretary, American Mission, Alexandria. Miss Margaret A. Bell, Corresponding Secretary, American Mission, Mansura. Miss A. Y. Thompson, Treasurer, American Mission, Cairo. Miss Alfretta Hammond, Thank-Offering Secretary, Medinet el Fayoum. Miss Laura B. Walker, Junior Secretary, American Mission, Cairo.

Contributions.																								
Indian Work.	Freedmen's Miss.	Ch. Ex. Pars'ge.	Ministerial Rel'f.	Y. W. Sp. Work.	Jr. Spec. Work.	Conting'nt Fund.	Temperance.	Other Objects: Cong'n'l Work	Other Objects: District Work	W. A. W'k.: Orph. Home.	W. A. W'k.: Col. Hosp'l.	W. A. W'k.: A. P. Home.	Total.	No. New Societies.	No. New Members.	No. of Boxes.	Est. Value of Boxes.	W. Miss. Magazine.	Jr. Miss. Magazine.	Senior Thank-Offering, Fall, 1910.	Y. W. Thank-Offering, Fall, 1910.	Junior Thank-Offering, Fall, 1910.
...	5	...	...	...	...	...	..	...	...	...	...	...	30	..	...	..	....	10	...	19.47	.....	.....
...	.....	...	...	...	...	...	..	8	...	...	...	...	13	..	...	..	....	6	20	25.00	.....	2.97
...	.....	...	...	...	...	...	..	...	...	...	...	...	7	..	...	..	....	1	...	.....	.....	.....
41	126	56	32	49	40	40	2	558	2	2	2	2	2299	1	74	10	21	164	113	897.34	51.50	88.22
...	.....	...	...	...	...	...	..	...	21	...	...	...	21	..	...	..	....	...	...	200.95	.....	.....
...	.....	...	...	...	...	...	..	...	38	...	...	...	38	..	...	..	....	...	...	.....	55.80	.....
...	.....	...	...	...	...	...	..	...	30	...	...	...	30	..	...	..	....	...	...	.....	.....	36.75
...	.....	...	...	...	...	...	..	...	89	...	...	...	89	..	...	..	....	...	...	200.95	55.80	36.75
...	.....	...	...	...	...	...	..	...	15	...	...	...	15	..	...	..	....	...	...	31.50	.....	.....
...	.....	...	...	...	...	...	..	...	2	...	...	...	2	..	...	..	....	...	...	.....	.....	10.00
...	.....	...	...	...	...	...	..	...	3	...	...	...	3	..	...	..	....	...	...	.....	7.50	.....
...	.....	...	...	...	...	...	..	...	2	...	...	...	2	..	...	..	....	...	...	.....	.....	7.50
...	.....	...	...	...	...	...	..	...	5	...	...	...	5	..	...	..	....	...	...	2.50	.....	.....
...	.....	...	...	...	...	...	..	...	1	...	...	...	1	..	...	..	....	...	...	.....	.....	2.50
...	.....	...	...	...	...	...	..	5	28	...	...	...	33	..	...	..	....	...	...	3.25	.....	.....
...	.....	...	...	...	...	...	..	30	2	...	...	...	32	..	...	2	5	1	1	.....	.....	25.25
...	.....	...	...	...	...	...	..	5	27	...	...	...	32	..	...	..	....	...	...	2.75	.....	.....
...	.....	...	...	...	...	...	..	17	20	...	...	...	37	..	...	..	....	...	...	.....	37.65	.....
...	.....	...	...	...	...	...	..	15	5	...	...	...	20	..	...	..	....	...	...	.....	.....	13.40
...	.....	...	...	...	...	...	..	168	15	...	...	...	183	1	75	..	....	...	...	.....	143.10	.....
...	.....	...	...	...	...	...	..	5	72	...	...	...	77	..	...	..	....	1	...	9.50	.....	.....
...	.....	...	...	...	...	...	..	6	27	...	...	...	33	..	...	..	....	...	...	.....	.....	35.00
...	.....	...	...	...	...	...	..	2	17	...	...	...	19	..	...	..	....	...	...	3.17	.....	.....
...	.....	...	...	...	...	...	..	....	35	...	...	...	35	..	...	..	....	...	...	.....	.....	16.00
...	.....	...	...	...	...	...	..	....	35	...	...	...	35	..	...	..	....	...	...	20.50	.....	.....
...	.....	...	...	...	...	...	..	4	5	...	...	...	9	1	18	..	....	...	...	.....	.....	.....
...	.....	...	...	...	...	...	..	8	7	...	...	...	15	..	...	..	....	...	...	.....	.....	6.00
...	.....	...	...	...	...	...	..	45	...	...	...	...	45	..	3	..	....	...	...	30.00	.....	.....
...	.....	...	...	...	...	...	..	9	7	...	...	...	16	..	22	..	....	...	...	.....	.....	15.00
...	.....	...	...	...	...	...	..	....	14	...	...	...	14	..	1	..	....	...	...	10.00	.....	.....
...	.....	...	...	...	...	...	..	....	4	...	...	...	4	..	9	1	3	...	...	.....	.....	10.00
...	.....	...	...	...	...	...	..	....	20	...	...	...	20	..	12	..	....	...	...	24.00	.....	.....
...	.....	...	...	...	...	...	..	....	8	...	...	...	8	..	...	..	....	...	...	.....	.....	19.20
...	.....	...	...	...	...	...	..	....	12	...	...	...	12	..	...	..	....	...	...	7.00	.....	.....
...	.....	...	...	...	...	...	..	....	23	...	...	...	23	..	...	..	....	...	...	.....	.....	15.00
...	.....	...	...	...	...	...	..	319	411	...	...	...	730	2	140	3	8	2	1	144.17	188.25	174.85

Name of Society.	No. of Members.	Name of President.	Post Office and State.	Foreign Miss.	Foreign Salaries.	Home Miss.
GUJRANWALA						
Pathankot W. M. S.	24	Miss E. Singh	American Mission, Pathankot	....	....	18
Pathankot District Soc.	....	....	....	....	....	....
Taragarh W. M. S.	8	Tabin	Taragarh	....	....	....
Sujanpur W. M. S.	7	Dani	Sujanpur	....	....	....
Gurdaspur W. M. S.	29	Miss Dickson	Gurdaspur	....	....	19
Gurdaspur Dis. Societies.	....	....	....	....	....	....
Tibbar W. M. S.	16	Mrs. Iman Din	Tibbar	....	....	1
Owanka W. M. S.	22	Mrs. Azizul Haqq	Dinansgar	....	....	1
Bhera W. M. S.	4	Mrs. Patterson	Bhera	....	....	3
Lyallpur W. M. S.	8	Mrs. Nasar Ali	Lyallpur	....	....	6
Sangla Hill W. M. S.	9	Mrs. A. B. Caldwell	Sangla Hill	....	....	5
Sangla Hill Dist. Soc.	....	....	....	....	....	....
Bal W. M. S.	24	Radi	Bal	....	....	....
Sargodha W. M. S.	20	Mrs. Grace Joseph	Sargodha	....	....	11
Sargodha Dis. Societies.	....	....	....	....	....	....
Wilsonpur W. M. S., Cha 5	20	Mrs. Shahbaz	Bhalwal	....	....	1
Chak 99, W. M. S.	25	Mrs. Danil Umra Din	Sargodha	....	....	....
Khangah Dozran District.	....	....	....	....	....	....
District Workers W. M. S.	15	Miss Mary Jiwan Mall	Sialkot	....	....	5
Kat Sohnda W. M. S.	9	Fateh Bibi Imam Din	Chuharkana	....	....	....
Rasulpur W. M. S.	15	Ume Bibi	Rasulpur, Chak 82	....	....	....
Gujranwala W. M. S.	30	Mrs. Barakat Masih	Gujranwala	....	....	18
Gujranwala Dis. Societies.	....	....	....	....	....	....
Natt W. M. S.	15	Bhegam	Natt	....	....	....
Badohi W. M. S.	11	Karm Bibi	Badeka	....	....	....
Martinpur W. M. S.	19	Fazl Bih	Martinpur	....	....	2
Total	330		Total	....	....	96

Number of societies in Presbyterial—Women's, 20.
Time and place of Presbyterial meetings—Spring, at Gujranwala, in April, 1910; at Sargoda, April 1, 3, 1911.
Miss Mookherjee, President, Gujranwala. Mrs. J. A. McArthur, Recording Secretary, Gujranwala. Miss E. Singh, Indian Secretary, Pathankot. Miss Bennett, Treasurer, Gujranwala. Miss Cowden, Thank-Offering Secretary, Khangah Dogran.

SIALKOT						
Sialkot W. M. S.	22	Miss Fannie C. Martin	Sialkot City, India	13	....	....
Memorial Hospital B'nch	18	Miss Maria White, M.D.	Sialkot City, India	3	....	....
Pasrur W. M. S.	51	Mrs. T. Jones	Pasrur, Punjab, India	8	....	8
Zafarwal W. M. S.	43	Mrs. Devi Dujal	Zafarwal, Punjab, India	8	....	....
Ainvwali W. M. S.	15	Mrs. J. David	Ainvwali, Punjab, India	2	....	....
Total	149		Total	34	....	8

Number of societies in Presbyterial—Women's, 5.
Time and place of Presbyterial meetings—Spring, at Sialkot, April 5, 6, 1910.
Miss Celia Barton, President, Pasrur, Punjab, India. Miss N. A. Hadley, Recording Secretary, Zafarwal, Punjab, India. Miss N. A. Hadley, Corresponding Secretary, Zafarwal, Punjab, India. Miss F. C. Martin, Treasurer, Sialkot, Punjab, India. Dr. Maria White, Thank-Offering Secretary, Sialkot, Punjab, India.

THEBES						
Luxor W. M. S.	63	Miss Nur Hanna	American Mission, Egypt	....	....	....
Aswan W. M. S.	41	Mrs. M. Shanuda	Aswan, Egypt	....	....	....
Kena W. M. S.	50	Mrs. Ishaak Ibrahim	Kena, Egypt	....	....	....
Total	154		Total	....	....	....

Number of societies in Presbyterial—Women's, 3.
Time and place of Presbyterial meetings—Spring, at Kena, in March.
Miss Helen Jean Ferrier, President, American Mission, Luxor. Mrs. Ishaak Ibrahim, Recording Secretary, Kena, Egypt.

Contributions.																								
Indian Work.	Freedmen's Miss.	Ch. Ex. Pars'ge.	Ministerial Rel'f.	Y. W. Sp. Work.	Jr. Spec. Work.	Conting'nt Fund.	Temperance.	Other Objects		W. A. W'k.			Total.	No. New Societies.	No. New Members.	No. of Boxes.	Est. Value of Boxes.	W. Miss. Magazine.	Jr. Miss. Magazine.	Senior Thank-Offering, Fall, 1910.	Y. W. Thank-Offering, Fall, 1910.	Junior Thank-Offering, Fall, 1910.
								Cong'n'l Work	District Work	Orph. Home.	Col. Hosp'l.	A. P. Home.											
...	....	...	...	...	...	1	..	....	...	...	...	...	19	..	...	..	....	...	...	18.50	.....	.....
...	....	...	...	...	...	....	..	....	...	...	...	...	....	..	...	..	....	...	...	.....	.....	.....
...	....	...	...	...	...	....	..	....	...	...	...	...	....	..	...	..	....	...	...	.....	.....	.....
...	....	...	...	...	...	2	..	....	...	...	...	...	21	..	...	..	....	...	...	13.76	.....	.....
...	....	...	...	...	...	....	..	....	...	...	...	...	....	..	...	..	....	...	...	.....	.....	.....
...	....	...	...	...	...	....	..	....	...	...	...	...	1	..	...	..	....	...	...	1.30	.....	.....
...	....	...	...	...	...	....	..	....	...	...	...	...	1	..	...	..	....	...	...	1.28	.....	.....
...	....	...	...	...	...	....	..	....	...	...	...	...	3	..	...	..	....	...	...	4.50	.....	.....
...	....	...	...	...	...	1	..	....	...	...	...	...	7	..	...	..	....	...	...	12.74	.....	.....
...	....	...	...	...	...	....	..	....	...	...	...	...	7	..	...	..	....	...	...	30.00	.....	.....
...	....	...	...	...	...	....	..	....	...	...	...	...	....	..	...	..	....	...	...	.....	.....	.....
...	....	...	...	...	...	1	..	....	...	...	...	...	....	..	...	..	....	...	...	.10	.....	.....
...	....	...	...	...	...	....	..	....	...	...	...	...	12	..	...	..	....	...	...	12.24	.....	.....
...	....	...	...	...	...	....	..	....	...	...	...	...	....	..	...	..	....	...	...	.....	.....	.....
...	....	...	...	...	...	....	..	....	...	...	...	...	1	..	...	..	....	...	...	.....	.....	.....
...	....	...	...	...	...	....	..	....	...	...	...	...	....	..	...	..	....	...	...	.....	.....	.....
...	....	...	...	...	...	....	..	....	...	...	...	...	....	..	...	..	....	...	...	.....	.....	.....
...	....	...	...	...	...	....	..	....	...	...	...	...	5	..	...	..	....	...	...	28.33	.....	.....
...	....	...	...	...	...	....	..	....	...	...	...	...	....	..	...	..	....	...	...	.12	.....	.....
...	....	...	...	...	...	....	..	....	...	...	...	...	18	..	...	..	....	...	...	3.33	.....	.....
...	....	...	...	...	...	....	..	....	...	...	...	...	....	..	...	..	....	...	...	10.00	.....	.....
...	....	...	...	...	...	....	..	....	...	...	...	...	....	..	...	..	....	...	...	.06	.....	.....
...	....	...	...	...	...	....	..	....	...	...	...	...	....	..	...	..	....	...	...	.....	.....	.....
...	....	...	...	...	...	....	..	....	...	...	...	...	2	..	...	..	....	...	...	.....	.....	.....
...	....	...	...	...	...	7	..	....	...	...	...	...	103	..	....	..	....	....	...	136.26	.....	.....

...	....	...	...	...	...	....	..	....	...	...	...	...	18	..	...	..	....	...	...	11.00	.....	.....
...	....	...	...	...	...	....	..	4	...	...	...	...	3	..	...	..	....	...	...	.....	.....	.....
...	....	...	...	...	...	....	..	4	...	...	...	...	20	..	21	..	....	...	...	33.33	.....	.....
...	....	...	...	...	...	....	..	....	...	...	...	...	12	..	...	..	....	...	...	17.20	.....	.....
...	....	...	...	...	...	....	..	8	...	...	...	...	2	..	3	..	....	...	...	.....	.....	.....
													50	..	24	..	....	...	...	61.53	.....	...

...	....	...	...	...	...	....	..	27	...	...	...	...	27	..	...	..	....	2	...	30.50	.....	.....
...	....	...	...	...	...	....	..	....	...	...	...	...	....	..	...	..	....	...	...	9.50	.....	.....
...	....	...	...	...	...	....	..	27	...	...	...	...	27	..	...	..	....	2	...	40.00	.....	.....

General Summary

	Name of Society.	No. of Members.	Name of President.	Post Office and State.
11	Albany	280	Mrs. A. T. Hemphill	Pattersonville, N. Y.
84	Allegheny	2971	Mrs. W. I. Wishart	2333 Perrysville Av. N. S., Pittsburg, Pa.
24	Argyle	923	Mrs. Ralph A. Jamison	Shushan, N. Y.
22	Arkansas Valley	321	Mrs. J. A. Greer	207 Ohio Ave., Wichita, Kan.
*42	Beaver Valley	1341	Mrs. J. E. Campbell	1107 Pittsburg St., New Castle, Pa.
15	Big Spring	208	Mrs. M. B. Patterson	Mexico, Pa.
24	Boston, Mass.	596	Mrs. Wm. Brown	248 Chestnut, Clinton, Mass.
16	Brookville	129	Mrs. Ida Mahan	Creekside, Pa.
35	Butler	873	Mrs. M. D. Fritz	431 Mifflin St., Butler, Pa.
25	Caledonia	708	Mrs. Ralph Croy	185 Anderson Place., Buffalo, N. Y.
18	Cedar Rapids	438	Mrs. L. J. McCormack	Traer, Iowa.
46	Chartiers	1575	Miss Bertha Caldwell	Hickory, Pa.
20	Chicago	532	Mrs. C. R. Stevenson	1912 Leland Ave., Chicago, Ill.
25	Cleveland	714	Mrs. J. H. Mahaffey	3604 Spokane Ave., Cleveland, Ohio.
30	College Springs	748	Mrs. E. C. Little	Tarkio, Mo.
26	Colorado	655	Mrs. J. A. Hickman	Greeley, Colo.
12	Concordia	125	Mrs. Mary E. Kelly	Jamestown, Kan.
26	Conemaugh	436	Mrs. D. C. Littell	New Florence, Pa.
23	Delaware	565	Mrs. Dr. Woods	Hamden, N. Y.
30	Des Moines	502	Mrs. Frances Canning	Albia, Iowa, R. D. 1.
14	Detroit	278	Miss Mary J. Wilson	Milford, Mich., R. D. 4.
*22	Frankfort	426	Mrs. Wm. French	Hookstown, Pa.
18	Garnett	309	Mrs. J. B. Work	311 E. Loula St., Olathe, Kan.
	Idaho			
11	Illinois Central	228	Mrs. Grace Long	Taylorville, Ill.
25	Illinois Southern	527	Mrs. J. W. Weir	Sparta, Ill.
23	Indiana	540	Mrs. A. W. Jamieson	321 W. 7th St., Rushville, Ind.
7	Indiana Northern	95	Mrs. Elbert Manlove	Tipton, Ind., R. D. 6.
6	Iowa Northwestern	96	Mrs. C. C. Kyle	Quinley, Iowa.
14	Kansas City	336	Mrs. W. N. Brown	Denison, Kan.
28	Keokuk	646	Mrs. Mary Sawhill	Washington, Iowa.
19	Kiskiminetas	449	Mrs. Harry Miller	Freeport, Pa.
37	Lake	896	Mrs. I. G. McCreery	Greenville, Pa.
6	Le Claire	83	Mrs. D. W. McQuiston	Stanwood, Iowa.
26	Los Angeles	585	Mrs. C. P. Kirk	1499 W. Adams St., Los Angeles, Cal.
14	Mansfield	356	Mrs. M. C. Rouch	Beall Ave., Wooster, Ohio.
26	Mercer	694	Mrs. Wm. Burwell	Mercer, Pa.
26	Monmouth	679	Mrs. C. M. McClymonds	Kirkwood, Ill.
110	Monongahela	4075	Mrs. J. W. Harsha	10 Warrington Ave., Pittsburg, Pa.
46	Muskingum	980	Mrs. M. J. Nairn	Zanesville, Ohio.
13	New Jersey	427	Mrs. W. A. Littell	169 E. 21st St. Paterson, N. J.
16	New York	337	Mrs. H. J. McKinney	Pine Bush, N. Y.
35	Ohio First	851	Mrs. F. E. Kirkpatrick	Cherry Fork, Ohio.
8	Oklahoma	115	Mrs. Jennie M. Wright	Guthrie, Okla.
13	Omaha	241	Mrs. G. G. Wallace	3840 Charles St., Omaha, Neb.
10	Oregon	296	Mrs. F. D. Findley	386 Sixth St., Portland, Ore.
16	Pawnee	232	Mrs. M. Pritchard	Pawnee City, Neb.
47	Philadelphia	1474	Mrs. Charles Crowe	2209 N. Hancock St., Philadelphia, Pa.
8	Pittsburg	157	Mrs. Jas. Patton	Beulah, Kan.
14	Puget Sound	312	Mrs. A. W. Wilson	Mt. Vernon, Wash.
18	Rock Island	358	Mrs. W. A. McAtee	Viola, Ill.
20	San Francisco	438	Mrs. C. B. Hare	135 Reed St., San Jose, Cal.
25	Sidney	451	Mrs. Carrie L. Hood	Maplewood Ave., Toledo, Ohio.
4	Spokane	99	Mrs. J. S. Thompson, Sec.	Southwick, Idaho.
	Stamford			
29	Steubenville	775	Mrs. J. W. Giffin	Wellsville, Ohio.
2	Tennessee	45	Mrs. R. W. McGranahan	Knoxville College, Knoxville, Tenn.
3	Texas	40	Mrs. J. A. Shannon	Corsicana, Texas.
5	Vermont	79	Mrs. W. J. Hawes	Barnet Center, Vt.
49	Westmoreland	1327	Mrs. Geo. E. Hawes	30 Kirkpatrick St., Braddock, Pa.
30	Wheeling	732	Mrs. A. M. Campbell	New Athens, Ohio.
12	Wisconsin	151	Mrs. W. F. Goldspohn	Arlington, Wis.
24	Xenia	678	Mrs. J. A. Henderson	Dayton, Ohio, R. D. 2.
3	Egypt, Assiut	618	Mrs. Akhnook Fauns	
26	Egypt, The Delta	1565	Mrs. T. J. Finney	American Mission, Alexandria, Egypt.
3	Egypt, Thebes	154	Miss Helen J. Ferrier	American Mission, Luxor, Egypt.
5	India, Sialkot	149	Miss Celia Barton	Pasrur, Punjab, India
20	India, Gujranwala	330	Miss Mookherjee	Gujranwala, India.
1490		39329		

# of Statistics, 1911

Contributions

Foreign Miss.	Foreign Salaries	Home Miss.	Indian Work.	Freedman's Miss.	Ch. Ex. Pars'ge.	Ministerial Rel'f.	Y. W. Sp. Work.	Jr. Spec. Work.	Contingent Fund	Temperance.	Cong'n'l Work.	District Work.	W.A.W'k. Orph. Home.	W.A.W'k. Columbia Hospital
125	138	10	.....	36	.....	....	30	19	14	...	269	72	....	....
1614	1264	1494	159	718	302	145	114	222	280	80	2345	390	184	324
195	483	261	10	56	7	....	11	73	38	....	74	62	3	3
115	72	68	14	59	16	9	....	....	52	....	459	26	....	1
283	462	265	53	244	46	43	37	48	139	11	708	....	9	37
132	78	102	8	61	26	5	....	....	4	....	12	....	....	....
157	.....	93	15	53	35	10	....	22	22	....	895	....	....	....
15	119	18	1	15	.....	5	....	....	15	....	225	....	....	....
136	597	208	36	91	56	36	52	74	63	11	217	44	5	5
225	20	142	14	56	15	11	87	5	33	5	1172	110	2	2
77	268	112	122	59	13	7	10	24	29	....	584	15	....	....
490	998	426	94	323	86	85	174	118	109	18	1120	83	51	61
202	489	190	20	98	51	47	....	38	79	....	1515	53	....	....
140	543	175	121	257	55	25	94	10	125	....	522	114	5	5
274	872	100	10	36	14	20	10	87	147	8	89	21	5	68
279	561	173	36	77	45	32	40	35	158	4	717	44	....	....
109	.....	33	18	62	.....	....	....	4	18	1	19	....	....	....
120	446	57	.....	75	.....	....	13	7	43	....	52	3	....	....
156	.....	96	24	43	4	8	....	50	24	8	156	15	2	3
137	488	98	55	95	102	16	43	47	83	18	1180	5	3	....
211	120	76	7	36	31	8	51	....	24	7	183	12	....	....
115	10	128	17	79	20	9	....	87	22	12	72	....	....	....
99	51	60	18	28	7	3	16	2	27	....	135	7	....	....
.....	.....	.....	.....	.....	.....	.....	.....	.....	.....	.....	.....	.....	.....	.....
137	22	71	16	43	12	6	20	23	32	17	187	8	....	....
113	756	98	28	78	54	15	....	27	59	1	280	14	3	1
144	243	108	13	67	26	17	....	12	58	1	714	21	1	....
31	.....	36	.....	20	.....	.....	....	1	3	....	220	....	....	....
74	.....	23	.....	15	4	15	....	....	4	1	189	....	....	....
156	132	55	7	34	25	5	10	7	32	2	378	2	....	....
73	586	95	7	32	53	1	43	18	51	3	443	14	....	....
134	65	126	17	83	16	12	....	29	26	3	331	29	16	....
221	393	249	7	139	50	32	74	45	110	1	1620	58	....	....
83	89	69	10	12	.....	....	....	4	58	....	151	....	....	....
320	553	225	63	111	74	28	19	30	15	5	315	52	....	5
31	125	70	5	30	13	8	....	10	69	1	514	22	....	....
177	947	133	12	119	37	17	14	56	28	2	456	74	37	5
504	503	236	57	85	46	16	63	52	81	1	132	....	....	....
1591	4721	2065	229	1137	258	180	344	397	1176	83	1223	143	187	67
296	875	125	32	248	20	17	40	52	100	3	239	27	3	....
100	.....	63	12	13	.....	5	31	....	14	....	409	161	....	2
191	7	66	.....	13	.....	....	....	9	12	....	604	20	....	....
194	457	228	2	111	30	35	20	51	69	8	553	24	....	....
16	1	31	.....	18	34	....	7	5	3	....	307	4	....	....
106	15	56	12	50	15	15	136	....	43	....	37	....	5	....
133	267	144	15	29	13	10	....	3	16	....	96	5	....	....
105	20	111	16	58	44	4	....	13	28	....	225	62	....	....
550	.....	122	16	140	23	26	192	137	155	7	1724	81	12	2
66	70	82	2	10	3	....	....	....	....	....	133	43	....	....
103	42	90	20	37	35	5	10	....	7	2	431	30	5	....
188	124	103	15	67	27	22	34	1	28	2	446	....	2	2
153	275	93	7	58	45	11	....	2	260	....	740	....	....	....
223	94	145	40	96	24	14	25	12	24	11	588	16	4	4
51	20	19	.....	1	.....	....	....	20	....	....	.....	2	....	....
.....	.....	.....	.....	.....	.....	.....	.....	.....	.....	.....	.....	.....	.....	.....
381	278	198	2	146	58	2	253	8	156	4	1657	25	....	....
13	.....	.....	13	14	13	....	....	....	....	....	15	....	....	....
10	.....	28	2	3	.....	2	....	....	....	....	115	....	....	....
5	.....	18	.....	15	.....	.....	.....	.....	.....	.....	272	.....	.....	.....
727	320	285	94	215	122	98	47	85	99	2	1513	53	31	59
475	25	362	7	90	40	20	25	26	83	....	131	150	....	....
39	.....	19	3	8	2	11	....	13	47	22	33	32	....	....
279	780	288	41	126	56	32	49	40	40	2	558	2	2	2
.....	.....	.....	.....	.....	.....	.....	.....	.....	.....	.....	.....	89	....	....
.....	.....	.....	.....	.....	.....	.....	.....	.....	.....	.....	319	411	....	....
.....	.....	.....	.....	.....	.....	.....	.....	.....	.....	.....	27	....	....	....
34	.....	8	.....	.....	.....	.....	.....	.....	.....	.....	8	....	....	....
96	.....	.....	.....	.....	.....	.....	.....	.....	7	....	.....	3	....	....
13729	20884	10728	1674	6208	2203	1205	2238	2160	4587	367	31063	2755	577	658

	Name of Society.	No. of Members.	Name of President.	Post Office and State.
11	Albany	280	Mrs. A. T. Hemphill	Pattersonville, N. Y.
84	Allegheny	2971	Mrs. W. I. Wishart	2333 Perrysville Av. N. S., Pittsburg, Pa.
24	Argyle	923	Mrs. Ralph A. Jamison	Shushan, N. Y.
22	Arkansas Valley	321	Mrs. J. A. Greer	207 Ohio Ave., Wichita, Kan
*42	Beaver Valley	1341	Mrs. J. E. Campbell	1107 Pittsburg St., New Castle, Pa.
15	Big Spring	208	Mrs. M. B. Patterson	Mexico, Pa
24	Boston, Mass	596	Mrs. Wm. Brown	248 Chestnut, Clinton, Mass
16	Brookville	129	Mrs. Ida Mahan	Creekside, Pa.
35	Butler	873	Mrs. M. D. Fritz	431 Mifflin St., Butler, Pa.
25	Caledonia	708	Mrs. Ralph Croy	185 Anderson Place., Buffalo, N. Y.
18	Cedar Rapids	438	Mrs. L. J. McCormack	Traer, Iowa
46	Chartiers	1575	Miss Bertha Caldwell	Hickory, Pa.
20	Chicago	532	Mrs. C. R. Stevenson	1912 Leland Ave., Chicago, Ill
25	Cleveland	714	Mrs. J. H. Mahaffey	3604 Spokane Ave., Cleveland, Ohio
30	College Springs	748	Mrs. E. C. Little	Tarkio, Mo
26	Colorado	655	Mrs. J. A. Hickman	Greeley, Colo
12	Concordia	125	Mrs. Mary E. Kelly	Jamestown, Kan
26	Conemaugh	436	Mrs. D. C. Littell	New Florence, Pa.
23	Delaware	565	Mrs. Dr. Woods	Hamden, N. Y.
30	Des Moines	502	Mrs. Frances Canning	Albia, Iowa, R. D. 1.
14	Detroit	278	Miss Mary J. Wilson	Milford, Mich., R. D. 4
*22	Frankfort	426	Mrs. Wm. French	Hookstown, Pa.
18	Garnett	309	Mrs. J. B. Work	311 E. Loula St., Olathe, Kan
	Idaho			
11	Illinois Central	228	Mrs. Grace Long	Taylorville, Ill
25	Illinois Southern	527	Mrs. J. W. Weir	Sparta, Ill.
23	Indiana	540	Mrs. A. W. Jamieson	321 W. 7th St., Rushville, Ind
7	Indiana Northern	95	Mrs. Elbert Manlove	Tipton, Ind., R. D. 6
6	Iowa Northwestern	96	Mrs. C. C. Kyle	Quinley, Iowa
14	Kansas City	336	Mrs. W. N. Brown	Denison, Kan
28	Keokuk	646	Mrs. Mary Sawhill	Washington, Iowa
19	Kiskiminetas	449	Mrs. Harry Miller	Freeport, Pa.
37	Lake	896	Mrs. I. G. McCreery	Greenville, Pa.
6	Le Claire	83	Mrs. D. W. McQuiston	Stanwood, Iowa
26	Los Angeles	585	Mrs. C. P. Kirk	1499 W. Adams St., Los Angeles, Cal.
14	Mansfield	356	Mrs. M. C. Rouch	Beall Ave., Wooster, Ohio
26	Mercer	694	Mrs. Wm. Burwell	Mercer, Pa.
26	Monmouth	679	Mrs. C. M. McClymonds	Kirkwood, Ill.
110	Monongahela	4075	Mrs. J. W. Harsha	10 Warrington Ave., Pittsburg, Pa.
46	Muskingum	980	Mrs. M. J. Nairn	Zanesville, Ohio
13	New Jersey	427	Mrs. W. A. Littell	169 E. 21st St. Paterson, N. J.
16	New York	337	Mrs. H. J. McKinney	Pine Bush, N. Y.
35	Ohio First	851	Mrs. F. E. Kirkpatrick	Cherry Fork, Ohio
8	Oklahoma	115	Mrs. Jennie M. Wright	Guthrie, Okla.
13	Omaha	241	Mrs. G. G. Wallace	3840 Charles St., Omaha, Neb
10	Oregon	296	Mrs. F. D. Findley	386 Sixth St., Portland, Ore.
16	Pawnee	232	Mrs. M. Pritchard	Pawnee City, Neb.
47	Philadelphia	1474	Mrs. Charles Crowe	2209 N. Hancock St., Philadelphia, Pa.
8	Pittsburg	157	Mrs. Jas. Patton	Beulah, Kan
14	Puget Sound	312	Mrs. A. W. Wilson	Mt. Vernon, Wash
18	Rock Island	358	Mrs. W. A. McAtee	Viola, Ill.
20	San Francisco	438	Mrs. C. B. Hare	135 Reed St., San Jose, Cal
25	Sidney	451	Mrs. Carrie L. Hood	Maplewood Ave., Toledo, Ohio
4	Spokane	99	Mrs. J. S. Thompson, Sec.	Southwick, Idaho
	Stamford			
29	Steubenville	775	Mrs. J. W. Giffin	Wellsville, Ohio
2	Tennessee	45	Mrs. R. W. McGranahan	Knoxville College, Knoxville, Tenn.
3	Texas	40	Mrs. J. A. Shannon	Corsicana, Texas
5	Vermont	79	Mrs. W. J. Hawes	Barnet Center, Vt.
49	Westmoreland	1327	Mrs. Geo. E. Hawes	30 Kirkpatrick St., Braddock, Pa.
30	Wheeling	732	Mrs. A. M. Campbell	New Athens, Ohio
12	Wisconsin	151	Mrs. W. F. Goldspohn	Arlington, Wis.
24	Xenia	678	Mrs. J. A. Henderson	Dayton, Ohio, R. D. 2
3	Egypt, Assiut	618	Mrs. Akhnook Fauns	
26	Egypt, The Delta	1565	Mrs. T. J. Finney	American Mission, Alexandria, Egypt
3	Egypt, Thebes	154	Miss Helen J. Ferrier	American Mission, Luxor, Egypt
5	India, Sialkot	149	Miss Celia Barton	Pasrur, Punjab, India
20	India, Gujranwala	330	Miss Mookherjee	Gujranwala, India
1490		39329		

A. P. Home.	Total.	No. New Societies.	No. New Members.	No. of Boxes.	Est. Value of Boxes.	W. Miss. Magazine.	Jr. Miss. Magazine.	Senior Thank-Offering. Fall, 1910.	Y. W. Thank-Offering. Fall, 1910.	Junior Thank-Offering. Fall, 1910.	Life Membership
....	713	2	64	1	46	64	67	360.00	.....	10.00	....
77	9712	2	202	47	457	381	427	3220.65	491.80	597.82	....
3	1279	2	35	56	326	129	146	820.67	.....	117.38	....
1	892	1	53	3	27	80	87	533.27	.....	33.50	....
26	2411	.....	135	36	291	205	184	982.59	192.57	111.65	147
3	431	.....	6	1	10	71	21	476.78	52.00	20.00	....
.....	1302	1	40	5	62	73	27	447.32	7.20	94.55	....
.....	413	.....	12	.....	.....	48	.....	101.50	.....	.....	....
5	1630	5	131	31	609	161	117	748.28	64.07	58.75	....
2	1901	1	44	9	50	114	70	768.61	81.96	40.00	....
....	1320	.....	32	9	99	135	104	594.10	28.00	35.00	....
38	4264	2	200	51	1033	385	224	1400.28	385.53	165.94	....
....	2921	1	62	5	45	180	93	640.25	24.30	16.00	....
28	2229	3	.....	10	106	146	43	652.75	81.25	42.20	....
.....	1761	1	92	9	176	208	208	959.92	55.55	118.69	....
9	2210	1	105	5	45	165	137	642.37	45.00	86.26	....
.....	264	.....	11	.....	10	52	20	199.15	.....	4.00	....
.....	816	2	39	16	278	110	43	655.90	13.83	52.57	....
3	592	2	15	12	254	67	48	504.50	73.00	75.51	....
.....	2370	2	34	17	301	182	106	680.31	44.85	38.00	....
.....	766	2	16	11	179	65	.....	371.98	127.25	.....	....
.....	571	5	92	7	58	78	129	526.39	.....	58.02	70
.....	453	1	24	3	51	96	35	366.46	66.63	9.40	....
.....	.....	.....	.....	.....	.....	.....	.....	.....	.....	.....	....
.....	594	2	61	5	91	70	30	434.51	13.40	13.00	....
1	1528	.....	19	8	56	122	58	500.32	42.00	22.69	....
1	1426	4	44	5	54	148	90	659.77	42.50	35.23	....
.....	311	1	4	2	3	44	10	109.50	15.67	1.75	....
.....	325	.....	7	1	48	42	.....	208.34	3.50	.....	....
.....	845	.....	46	1	12	107	82	292.00	22.53	26.41	....
.....	1419	.....	.....	.....	.....	.....	.....	.....	.....	.....	....
5	892	.....	56	24	207	74	30	469.80	27.50	29.75	....
.....	2999	1	105	23	395	184	128	582.29	70.70	59.83	....
9	485	.....	3	2	26	27	.....	169.00	.....	2.00	....
.....	1815	.....	79	11	87	175	84	1006.13	98.40	70.22	....
.....	898	.....	20	9	143	94	21	346.33	13.00	7.00	....
5	2122	3	74	27	429	129	107	827.40	112.70	65.13	....
.....	1786	.....	69	16	222	249	78	1151.55	282.67	47.95	....
189	13970	6	462	52	599	821	674	6832.63	1145.58	661.93	....
.....	2083	.....	60	25	536	229	179	1154.68	254.33	98.69	....
.....	810	.....	16	27	110	32	95	177.25	31.00	12.00	....
.....	922	.....	45	10	36	43	32	259.00	.....	.....	....
.....	1782	1	82	13	188	187	189	880.94	86.99	80.46	....
.....	426	.....	17	3	40	30	10	106.00	14.00	8.00	....
20	510	.....	26	15	101	96	30	369.84	124.75	5.82	....
.....	731	4	81	.....	.....	61	30	381.72	.....	.....	....
.....	686	.....	14	10	55	72	40	471.60	.....	39.89	....
2	3189	4	118	21	155	182	213	1091.04	132.75	103.55	....
.....	406	.....	12	.....	.....	52	.....	154.20	38.37	.....	....
1	818	4	112	.....	.....	93	.....	386.08	.....	.....	....
1	1062	2	56	11	157	114	15	593.10	78.06	8.00	....
.....	1644	2	57	1	....	132	32	575.16	.....	30.70	....
4	1324	2	35	9	153	114	65	491.98	30.05	40.55	....
.....	113	.....	22	.....	.....	30	10	186.00	.....	.....	....
.....	.....	.....	.....	.....	.....	.....	.....	.....	.....	.....	....
.....	3168	3	76	15	212	171	72	771.54	192.25	25.51	....
1	69	.....	.....	.....	.....	.....	.....	101.18	.....	1.00	....
.....	60	.....	.....	.....	.....	.....	.....	.....	.....	.....	....
.....	310	1	28	1	25	21	.....	57.50	.....	.....	....
15	3784	1	87	23	324	274	137	1175.66	97.18	89.75	....
.....	1434	3	16	16	135	160	75	1062.69	55.70	120.94	....
.....	229	.....	16	2	19	51	43	322.65	10.00	63.79	....
2	2299	1	74	10	21	164	113	897.34	51.50	88.22	....
.....	89	.....	.....	.....	.....	.....	.....	200.95	55.80	36.75	....
.....	730	2	140	3	8	2	1	144.17	188.25	174.85	....
.....	27	.....	.....	.....	.....	2	.....	40.00	.....	.....	....
.....	50	.....	24	.....	.....	.....	.....	61.53	.....	.....	....
.....	106	.....	.....	.....	.....	.....	.....	136.26	.....	.....	....
451	101487	830	3707	745	9160	7793	5109	42489.66	5161.92	3851.60	217

Contents July, 1911, Number.

Annual Convention, Proceedings of 25th 417
Committees Appointed, 418
Delegates, List of, 419
Life Members, present at convention, 420
Life Members, new list of, 426
Officers Elected, 425
Resolutions, report of Committee on, 423
Recommendations, report of Committee on, 425
Board of Directors 492
Contributions from Presbyterials Societies 494-495
Finance Committee, Report of 432
Freedmen's Missions, Report of 459
Foreign Missions, Report of 475
Frenchburg, (Ky.) Commencement .. 474
Foreign Missionaries, Addresses of .. 493
Home Missions, Report of 465
Junior Missionary Magazine, Report of Editor 440
Junior Missionary Magazine, Report of Business Mgr 440
Junior Work, Report of 448
Jubilee, Women's Missionary 458
Literature Secretary, Report of 435
Parsonage Department, Report of ... 443
Recording Secretary, Report of 429
Succession of Officers 497
Statistical Secretary, Report of 433
Statistics of Missionary Societies 498
Thank Offering, Report of Secretary .. 452
Thank Offering, Report by Presbyterials 456
Thank Offering, Designations of 457
Temperance Secretary, Report of 442
Treasurer of Board of Directors, Report of 496
United Presbyterian Women's Association, Report of 487
Women's Missionary Magazine, Report of 438
Women's General Missionary Society, Annual Meeting 490
Young Women's Work, Report of 436

Contents of Volume XXIV.

Authority and Purpose of Women's Work for Non Christian Women, Miss Anna A. Milligan 269

Beginnings, A Story of, Mrs. Jennie Logue Campbell 165
Bible Rules for Workers, Mrs. Mary Clokey Porter 186

Chapel, Westland, Pa. 404
Children, An Important Factor in Mission Work, Mrs. E. H. Johnston 141
Christ Jesus My Lord 112
Church, One of the Problems Confronting the Miss Rebecca Brown .. 4
Conference, Missionaries to Moslems Miss Kate A. Hill, ... 318
Conference, World's Missionary, Mrs. Margaret Fleming. 41
Correspondence, Foreign Missionary 33 68, 104, 147, 176, 211, 245, 288, 325, 360

Editorials 25, 70, 106, 153, 181, 217, 252 291, 326, 362 407
Educational Agnecies, Miss Anna Belle Ferrier 51
Egypt, A Visit to Our Missions in, Miss Anna A. Milligan 132
Egypt, Buckhtea Sitt, Miss Marion Paden 238
Egypt, Habeeba's Confession, Miss E. Dorcas Teas 247
Egypts Maamad, Anisa Moosa, Mrs. E. H. Caruthers 237
Egypt, Zeitoum Conference, Miss Leoretta Mitchell 36
Eminent Missionary Women, Six, Mrs. J. P. White 283
Endowment, Mrs. Russell Sage 1

Federation Benefits and Powers of, Mrs. Mary C. Porter 353

Frenchburg College Dedication..... 170
Frenchburg Mission—First Fruits, Miss Bertha Houston..... 263
Frenchburg, Our Mission, Miss Bertha Houston..... 33

Hannah, A Twentieth Century..... 31
Hero, A Nameless, Home Mission Herald..... 16
Home Missionary, Some Experiences of a..... 5
Home Missions, Need and Value of Mrs. Albert Gordon..... 1
Home Missions, What Our Country Owes, Prof. J. C. Hutchison, Ph.D. 337
Home Mission Work in the North West, Mrs. Mary C. Downie..... 385

Immigration Problem, Rev. D. M. Cleland..... 386
India Benares, A Visit to, Miss Jennie E. Martin..... 96
Celebration, Sixth Anniversary Miss E. Josephine Martin..... 179
Changed Condition of Women, Miss Margaret Wilson..... 316
Christian Village System, Rev. H. C. Chambers..... 86
Chundra Lela, Missionary Review..... 320
Conference of Missionaries to Moslems, Miss Kate A. Hill..... 318
Emancipation of Women, Mrs. I. D. Sahbaze..... 88
Fakir as I See Him, Dr. Maria White..... 354
Is Islam Waning? Rev. E. E. Campbell..... 322
Light and Darkness, Powers of, M. Alexander..... 148
Lilavati Singh, Ex..... 320
Medical Missions Important Factors, M. M. Brown, M. D..... 90
Missions, Self Supporting, Miss Emma D. Anderson..... 124
Notable Event, Pasrur, Mrs. H. C. Campbell..... 241
Notable Occasion, Pasrur, Miss Josephine L. White..... 245
Praise Service, Miss Henrietta Cowden..... 81
Religions of Panjabi, A Comparison, Rev. W. J. Brandon..... 92
Sarghoda, A Birthday Party, Miss Kate A. Hill..... 179
Sialkot, Annual Convention, Miss Hazel Bennett..... 209
Sialkot, Annual Meeting, Miss Mary J. Campbell..... 175
Teaching—Its Difficulites and Rewards, Miss Jane Martin..... 176
Tour Through the District with a Missionary, Miss M. Alexander 101
Tribute to the Memories of Rev. J. Howard Morton and Mrs. Grace C. Campbell..... 117
Villages, Some Sights in, Miss Nannie Spencer..... 147
Visiting Committee, Letter from Mrs. H. C. Cambpell..... 173
Visiting Committee..... 249
Indians—Tama Iowa, Mrs. M. R. Smith..... 64
Indians, Warm Springs, Rev. A. B. Dickie..... 65
Industrial Education, John T. Arter 47
Infirmary Robinson Memorial, Mrs. Tillie E. Johnson..... 58

Jewish Women, Work Among, Mrs. T. M. Chalmers..... 389
Jubilee, Women's Foreign Missionary, 73, 213, 231, 357
Jubilee, Young Women's Share in, Mrs. W. C. Hutchison..... 226
Junior Department, 78, 192 228, 265, 297 288
Junior Society, Why I Go, R. E. Hough..... 138
Junior Teaching, Mrs. N. Wylie Stevenson..... 140
Juniors, Work Among, Mrs. N. Wylie Stevenson..... 78

Khartum North, A Sabbath in, Miss A. M. Barrackman..... 151
Kingdom, The Child of the, Jessie Blyth..... 135

Lyon, Miss Mary, A Sketch, Mrs. S. S. Wilson..... 168

McLaughlin, Death of Mrs. T. H. Ed. 365
Meeting Responsibilties, Miss Anna A. Milligan..... 341

Missionary Conference, World's, Miss Anna A. Milligan 34
Missionary Cruise, Miss Anna A. Milligan 75
Missionary Intercessory, Mrs. M. C. R. Hume 336
Mission, Allegheny, Pa., Croation 405
Brushton, Italian 401
Columbus, O., Italian 402
Westland 404
Missions, Systematic Study of, Mrs. Walter Hopping 127
Mission Work, Story of City, Mrs. Anna M. Reed 398
Morman Missionary and Work, Rev. J. D. Nutting 21
Mountaineer Life, Items and Anecdotes 18
Need of Education, Miss Ella Montgomery 14
Our Responsibilities to Miss Bertha Houston 9

Negro of the South, Miss Sylvesta Keenan 57
Negro Race, Mrs. Samuel Yourd 46
Now and Then, Mrs. Mary Clokey Porter 296

Opium, A Hindrance to Mission Work, Miss Florence M. Reid 350
Opium Treaties, Rev. W. F. Crafts 352

Parsonage, Story of Mrs. Geo. McDonald 393
Pioneer United Presbyterian Missionaries, Mrs. W. H. Vincent 272
"Polly," Home Mission Herald 17
Program, Outlined for Mission Study 1911 157
Program, Twenty-eighth Annual Convention 328

Reflex Benefits etc, Mrs. Roberta Evans 348
Report of Presbyterial Thank-Offering Secretaries 187, 190
Report of Treasurer of Women's Board, 39, 79, 116, 164, 198, 232, 267, 338, 375, 414
Report of Women's Board, Monthly Meetings, 37, 79, 115, 163, 193, 230, 266, 304, 338, 372, 416
Results of Women's Organized Work, Mrs. Jennie Logue Campbell 206

Sermon, Extracts from Rev. D. F. White 62
South Land Letter, Miss Christina Totten 76
Study for the month 24, 32, 71, 74, 107, 111, 159, 185, 189, 220, 225, 262, 268, 290, 299, 327, 334, 361, 369, 411, 412

Thank Offering Department, 28, 72, 108 160, 186, 221, 258, 296, 330, 366, 410
Thank-Offering Boxes, Reasons for Using, Mrs. Mary C. Porter 110
The Spirit of the, Mrs. R.L. Noble 109
Undertakings, Manifold, Miss Carrie Buchanan 233

Women of The Orient, New, Mrs. J. P. White 305
Wrongs of Womanhood, Mrs. Mary M. McKelvey 197

Young Women's Department, 32, 74, 111 189, 225, 261, 299, 334, 368, 412
Young Women and Missions Miss Elsie Johnson 370
Young Women and the Open Door, Mrs. Winifred W. Dague 128

Poems.

Confidence, A Psalm of New Wilmington Conference Leaflet 299
Gifts, Loving, Selected 161
I Am the Lord Which Leadeth Thee, Zinzedorf 261
Inasmuch, Ex 220
Missions, No Gift for, Ex 134
New, From the Old Year to the, Amos R. Wells 224
New Year, A Happy, Selected 217
One of These Days, Songs in the Night Watches 216
Prayer, A, James Whitcomb Riley 413
Prayer, The Worker's Selected and God's Response, F. B. Myer 108
Stir Into Flame, Selected 197
Thank Offering, The, Mrs. Ella F. Brown 333
Thank Offering, What Is It, Selected 72
Trust Him, Miss Elsie Johnson 190
Turning a New Leaf, Selected 225

Illustrations.

Arter, Rev. John T. and Family 48

Baby Clinic in the Congo (Dr. Mabie) 233
Barr, Mrs. Mary B..... 278
Bedouin Woman and Child..... 346
Boosters, A Bushel of..... 162
Boys Carry Organ from School house to Our House..... 15
Boys Gardening, Arlington, Ala.... 49
Buchanan, Miss Lois..... 132
Bungalow, Good Cheer 396

Campbell, Mrs. Grace Collins..... 117
Canton Bend, Junior Missionary Society..... 152
Canton Bend, Missionary Mothers of, 152
Children, A Class of Sabbath School 12
China, A Woman's Missionary Society 308
Church at Riverside, Cal..... 395
Coillard, Mrs. Christian McIntosh... 284
Colvin, Mrs. J. S. and Daughter Lucile..... 397
Cook, Mrs. William S..... 398

Doremus, Mrs. T. C. 269

Eddy, Dr. Mary P..... 285
Edinburg, Assembly Hall..... 41
Edinburg, Synod Hall..... 41
Egpyt, Alexandria, Industrial Work at, 181
Allegheny, The Delta Mission Boat 357
Assiut, Girls under Training at Pressley Memorial Institute..... 310
Assiut, Girls Dining Room, Pressley Memorial Institute..... 311
Assiut Hospital..... 243
Gamula, Little..... 234
Luxor Boarding School, Beginners for Christian Education.... 249
Luxor Boarding School, Graduating Class..... 249
Luxor, Sewing Class in Boarding School..... 235
Luxor, Girls in Training for Christian Homes..... 237
Luxor, Little Girls in Boarding School..... 236
Maawad, Mrs. Anisa Moosa.... 305
Menna..... 349
Modes of Travel..... 288
Moslem Wife, A..... 345
Ramle, A Group of Mission Children..... 139
Tanta, Nurse and Some of the Children..... 133
Esther, Aunt 9

Fakirs, A Group of Mohammedan ... 356
Family, Who Have Had Benefits of Christian Training and Education.. 13
Family, Who Have not had Benefits of Christian Training and Education 136
Frenchburg, Birdseye View..... 13
Frenchburg, College Showing the Manse 171
Frenchburg, Church and the Oxen Hauling Lumber for College..... 13
Frenchburg, The College..... 13

Gibson, Rev. M. M. D. D. and Mrs. Fannie Smeigs Gibson..... 337
Giffin, Mrs. J. P..... 341
Girls Hauling Wood for Us 15
Girls Gardening, Arlington, Ala..... 49
Goodbye..... 174
Gordon, Miss Elizabeth G. 132, 275
Greeley, Col., First United Presbyterian Church..... 330

Harvey, Mrs. Henrietta Lee..... 280
Heathendom, The Great Black Disc 206
"Heralds of the Dawn" 165
Hills, A Home Back in the..... 10
Hill, Rev, and Mrs. R. A..... 285
Home, A Winter..... 67
Home, Mission Fields, A Typical Home of the Missionary..... 380
Home, Our Mission..... 14
Hormel, Miss Margaret..... 132
Hospital, Eliza B. Wallace Memorial 41
Hospital, Nurses and Physicians in Memorial..... 52
Hospital, Operating Room in Memorial..... 56
Howell Miss Anna..... 250
Houston, Miss M. Bertha..... 83

India, Benares, Sitt Sa Ghat, Goddess of Smallpox..... 97
Bride and Groom..... 202
Bride on Her Way to Her Husband's Home..... 202
Child Widows, One of the..... 81
Christian Home in a Village.... 244

Chundra Lela..... 320
Delhi, Interior View of a Temple 197
Emancipation of Women..... 81
Fakirs, A Group of..... 356
Gujranwala, Native Christian Teachers..... 317
Hills, Some Summers on the.... 123
Hindu Girls 200
Hindu Religious Festival 81
Hospital, Medical Assistants in Good Samaritan..... 91
Kashmir, A Boatman's Daughter 263
Lilavati Singh 320
Lucknow, Isabella Thoburn College..... 379
Missionary Teaching in a Village 103
Naama Sitt..... 31
Pasrur, A. Corner in the Quarters of the Old Dispensary..... 249
Pasrur, An American Industrial Home for Girls..... 242
Pasrur, White Memorial Hospital 249
Pundati Ramabai's Work 313
Sargodha, Husband and Wife... 318
Sargodha, Party of Missionaries 180
Satthianadhan, Mrs. Samuel.... 346
Seclusion, The Veil of..... 89
Sialkot, Annual Meeting..... 212
Sialkot, Girls in a Christian Boarding School..... 208
Sialkot, Meeting,A Glimpse into Kitchen Where Meals were Served 212
Sialkot, Mary Anna, a Bible Reader..... 315
Temple and Gods Where Young Widows Spend Their Lives..... 204
Tour With a Missionary Through the Villages..... 96
Worshiping Their Household Gods 199

Jew at Prayer..... 391
Jewess of the New York Ghetto.... 390
Johnson, Mrs. D. R..... 283
Johnson, Mrs. Sophia, M. D..... 280
Junior Missionary Society Tulsa, Okla..... 138
Juniors with Dolls..... 142

Kirkpatrick, Rev. and Mrs. A. F..... 377
Korea, Women's Bible Institute..... 309

Lansing, Mrs. Sarah Dales..... 272
Lockhart, Miss Maggie..... 283
Lyon, Miss Mary..... 169

McCague, Mrs. Thomas..... 275
McCahon, Miss Jennie..... 56
McCahon, McCullough and Wilson Misses..... 180
McCulloch, Dr. John S..... 57
McKelvey, Mrs. Adelaide..... 282
McKown, Miss Martha J..... 277
McLaughlin, Mrs. H. T..... 283
Milligan, Miss Anna A 132 409
Missionary, The Home of the 7
Mission Field, Glimpses..... 181
Mission Wagon..... 24
Montgomery, Mrs. Helen B 184 284
Morrison, Rev. Marion..... 378
Mothers of Canton Bend Mission.... 59
Mountain Home, North Carolina.... 19
Mountains, Going to School in the... 16
Mountains, The Hope of the..... 9

Nampa, Idaho, Members of Session and Their Wives..... 397
Normal Class..... 11

Parsonage, Bristol, Colorado..... 396
Parsonage, Guthrie, Oklahoma..... 395
Parsonage, Manhattan, Kansas..... 397
Patterson, Mrs. Belle McDowell.... 282
Peabody, Mrs. Henry W 269
Peters, Summer Home of "Jim".... 67
Philippines, American School in..... 233
Porter, Mrs. Mary Clokey..... 284

Reed, Miss Mary B..... 285
Reed Mrs. Mary Beveridge..... 272
Rule, Mrs. A. H..... 282
Rutledge, Mrs. Robert..... 341

Sabbath School Beginning, West New York..... 399
Sabbath School, Second Anniversary, West New York..... 400
Sage, Mrs. Russell..... 1
Saldin, Mary and Children..... 65
School House in the Country..... 11
Silver Eggs..... 253
Smith, Mr. and Mrs. T. N..... 392
Stowe, Mrs. Harriet Beecher..... 167
Sudan, Khartum, Gordon Memorial College..... 343
Khartum, Where General Gordon Fell..... 342
Omderman Parsonage..... 394
Swain, Dr. Clara..... 309

Tea Party..... 165
Tesson, Joseph, Sr..... 64

Watson, Anna Boggs, M. D..... 133
"Wa We Me Ka," Oldest Indian at Tama Reservation 66
Welsh, Miss M. E. 282
White, Miss Maria, M. D..... 132
"Who Am I ?" 141
Wilson, Mrs. Josephine D..... 215

E1-20 (8)

MISS ROE OLIVE WILLIAMS

Miss William's birthplace is Benkelman, Nebraska. She was a student at Monmouth College for three years and has had some experience in teachir g since leaving college. She is assigned to Egypt.

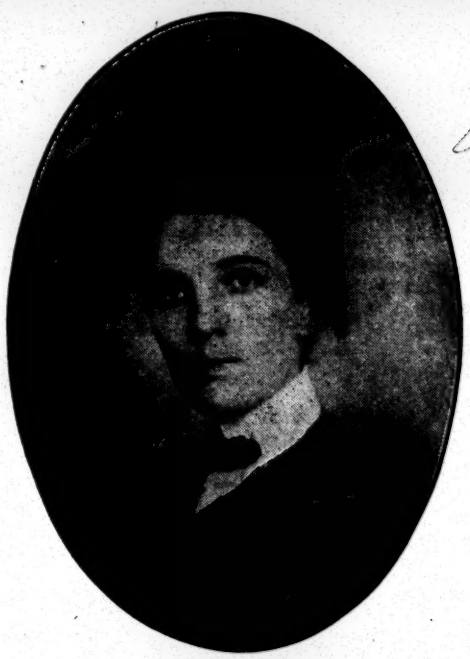

MISS AULORA McINTYRE

Miss McIntyre is an Iowa girl. She graduated from Tarkio college this spring. She was first appointed to Egypt and afterwards at the urgent request of the Women's Board she consented to go instead to the Sudan.

MISS DORA WHITELY.

Miss Whitely's home is Canonsburg, Pa. She graduated this spring at Muskingum College. Her field is to be India

MISS ELLA M. BARNES.

Indiana is Miss Barnes' native state. Some years ago she went to Egypt as a short term teacher. The Egyptian Missionary Association showed its appreciation of her work by requesting the Women's Board to return Miss Barnes as a regular missionary.

OUR NEW MISSIONARIES.

SAILED FOR THEIR SEPARATE MISSION FIELDS FALL OF 1911.

*MISS VIOLET SCOTT

Was born in India and is the daughter of our missionaries, Rev. and Mrs. Scott. She graduated from Westminster college and has taught for two years, India naturally claims Miss Scott.

*MISS NELLIE CATHERINE SMITH.

Miss Smith was born in Pennsylvania. She graduated in 1910 from Grove City College, (Pa.) and has taught school with much success at Cambridge, Pa., since. She goes to Egypt.

DOCTOR ALICE E. JOHNSTON.

Dr. Alice E, Johnston will go on a short term to Tanta, Egypt, to assist Dr. Anna Boggs Watson. Sailed with Miss Carrie Buchanan July 29th, 1911.

DOCTOR WINIFRED HESTON.

Doctor Winifred Heston sailed for India December, 1910. Is now in charge of the Hospital at Jhelum, India.

OUR NEW MISSIONARIES.

* Sailed for their separate mission fields fall of 1911.